On Monday, Sept. 8, we begin to make a large reduction in the prices of **HOSIERY** and **LADIES' UNDERWEAR.**

A Full Line of NOTIONS always on Hand

J. J. AUWERDA & CO., 317 Broadway.

COUNCIL BLUFFS — — — — — — — IOWA.

MAX MOHN. Proprieto

CRESTON HOUSE

—EVERYTHING FIRSTCLASS.—

Nos. 217 and 219 S. Main St., - COUNCILBLUFFS

DR. JUDD'S ELECTRIC BELT.

3,000 Electric Belts sold for the Month of June by us.

Agents Wanted!

References—Any of the business houses in Council Bluffs. JUDD & SMITH Proprietors.

Salesrooms 319, Broadway. Manufactory 30, Fourth St. COUNCIL BLUFFS.

L. HARRIS

Has Enlarged and Re-fitted His Store, and Offers Extra Inducements to Purchasers of DRY GOODS, FANCY GOODS, LADIES' AND GENTS' FURNISHING GOODS.

734 Broadway, - - - - Council Bluffs.

MRS. S. J. NORRIS,

Latest Styles Millinery.

Having opened in a new store I invite the inspection of ladies.

RS. S. J. NORRIS, 236 Broadway, - - - - - Coun Bluffs.

A. F. CLATTERBUCK, Manager. G. EDGAR, Assistant. O. E. BESWICK, Secretory.

DETECTIVE ASSOCIATION

OF COUNCIL BLUFFS.

All kinds of Detective service furnished in and out of the city on short notice.

ALL COMMUNICATIONS STRICTLY CONFIDENTIAL.

Office—Masonic Temple, P. O. Box 1293. COUNCIL BLUFFS, IOWA.

Metcalf Bros.,

WHOLESALE DEALERS IN

HATS, CAPS BUCK GLOVES,

and 344 Broadway. COUNCIL BLUFFS IOWA

MRS. J. J. GOOD.

Waves, Switches, Whatnots, Langtry and Pompadour Frizzes.

ALL KINDS OF

Hair Goods

29 MAIN STREET, - - - - - COUNCIL BLUFF

RICHARDS & CLARKE, Proprietors. W. A. CLARKE, Superinendent

Omaha Iron Works.

U. P. RAILWAY, - 17TH & 18TH STREETS

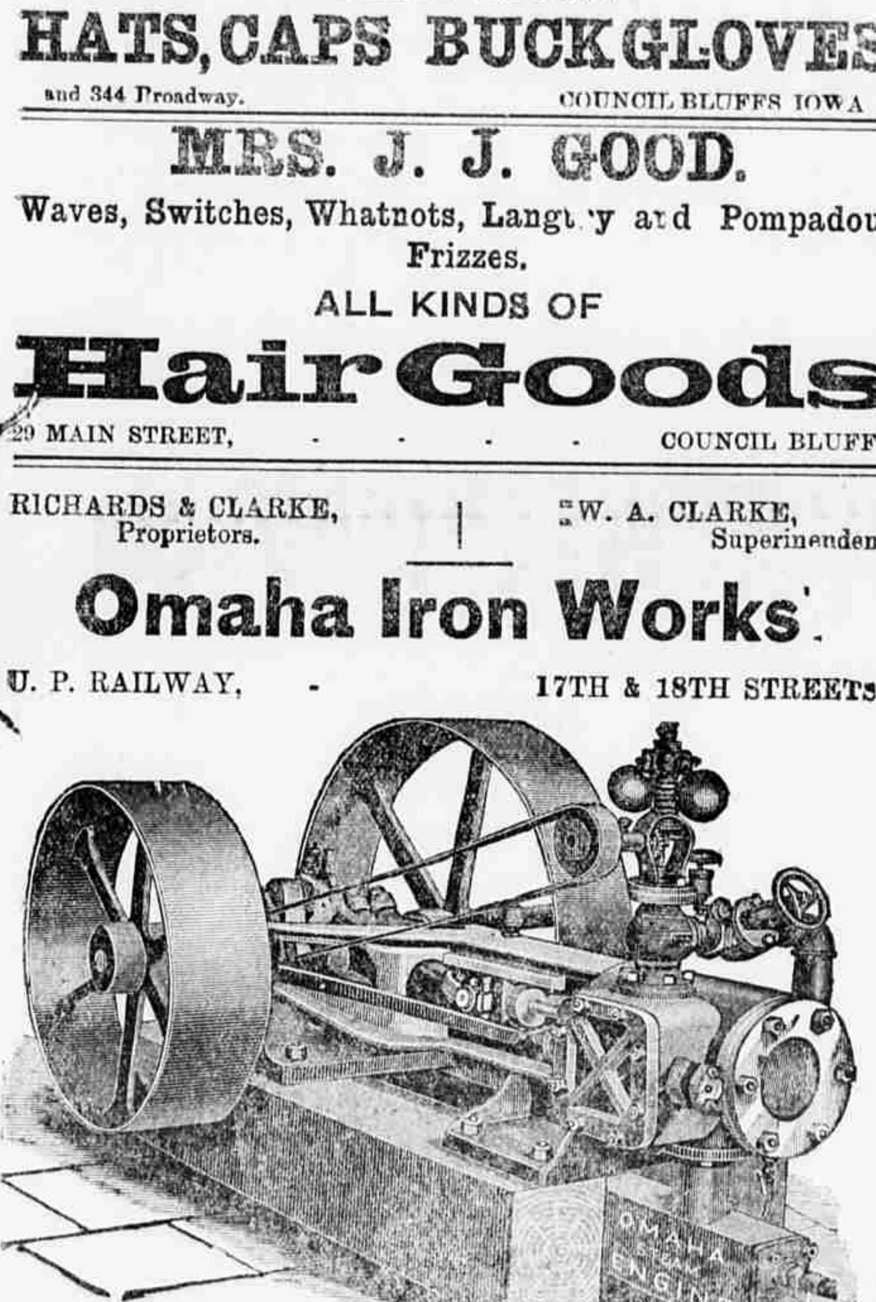

MANUFACTURERS OF AND DEALERS IN

Steam Engines, Boilers

WATER WHEELS, ROLLER MILLS,

Mill and Grain Elevator Machinery

MILL FURNISHINGS OF ALL KINDS, INCLUDING THE

Celebrated Anchor Brand Dufour Bolting Cloth

STEAM PUMPS STEAM WATER AND GAS PIPE.

BRASS GOODS AND PIPE FITTINGS,

ARCHITECTURAL AND BRIDGE IRON.

ODELL ROLLER MILL.

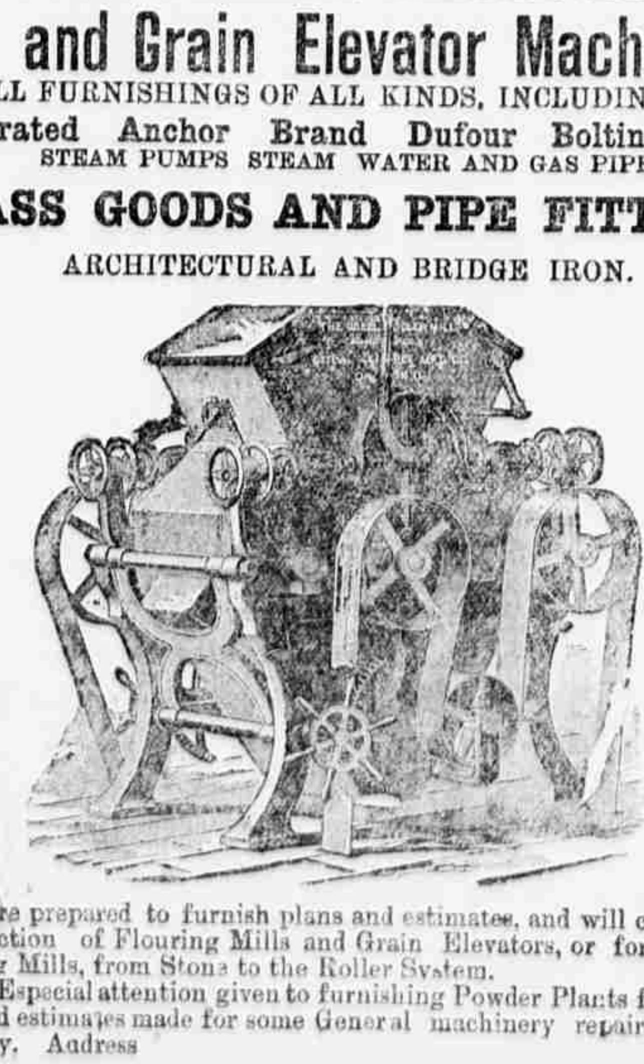

ODELL ROLLER MILL.

We are prepared to furnish plans and estimates, and will contract for the erection of Flouring Mills and Grain Elevators, or for changing Flouring Mills, from Stone to the Roller System.

☞ Especial attention given to furnishing Powder Plants for any purpose, and estimates made for some General machinery repairs attended promptly. Address

RICHARD & CLARKE, Omaha, Neb

COUNCIL BLUFFS

ADDITIONAL LOCAL NEWS.

Life Insurance.

The "Mutual Reserve Life Association," of New York, the leading life association of America has 25,000 members: $100,000,000 of business; $700,000 paid in death claims; $300,000 assets; $100,000 with the insurance commissioner of New York.

All policies self-sustaining by the Tontine system, after a term of years. Insurance at one-half the cost of the so-called "old line" companies.

The following are a few of the professional and business men who are members in Council Bluffs, Iowa:

Andrew Dalrymple, Crystal Mills, $10,000.
J. T. Hart, insurance, 10,000.
C. Berkhatter, farmer 10,000.
W. T. Murphy, contractor, 5,000.
Dan Macrae, physician, 5,000.
T. J. Evans, Crystal Mills, 5,000.
A. Gans, insurance, 3,000.
Qeter Bechtele, hotel, 2,500.
H. W. Tilton, Council Bluffs editor of BEE, 2,000.
G. B. Dodge, attorney, Ft Dodge, 2,000.
J. A. Bond, jeweller, Denison, 2,000.
H. Thomas, collar Mfg. 2,000.
W. B. Michaels, attorney, Ft. Dodge, 2,500.
R. E. Carpenter, capitalist, Ft. Dodge, 2,500.
C. E. Adolf, hotel, 2,500.
R. Morgan, undertaker, 1,000
W. T. Cole, livery, 1,000
Ed Stocket, furniture, $1,000.
J. J. Athter, furniture, $1,000.
C. A. Morgan, upholsterer, 1,000.
Thomas W. Connell, gas fixtures, $1,000.
A. Morene, tailor, $1,000.
A. E. Anderson, harness maker, $1,000.
Annual cost for $5,000, age forty years, $50.

Where is the man who cannot spare a few cents a day and thereby save his beloved ones from penury and want in the dark hour of his demise.

Piles

Piles are frequently preceded by a sense of weight in the back, loins and lower part of the abdomen, causing the patient to suppose he has some affection of the kidneys or neighboring organs. At times, symptoms of indigestion are present, as flatuency, uneasiness of the stomach, etc. A moistere like perspiration, producing a very disagreeable itching particularly at night after getting warm in bed, its very common attendant. Internal, External and Itching Piles yield at once to the application of Dr. Bosanko's Pile Remedy, which acts directly upon the parts affected, absorbing the tumors, allaying the intense itching, and effecting a permanent cure where other remedies have failed. Do not delay until the drain on the system produces permanent disability, but try it and be cured. Schroter & Becht.

"Trade supplied by C. F. Goodman.'

The Breed of Hogs and the Feed.

When getting ready to fatten the hogs for winter killing it may not have occurred to many that there is profit or loss in feeding according to the breed to which the herd belongs. A farmer may feed liberally, and have no difficulty in getting his hogs in good condition, no matter what breed they may be; but there is economy in feeding for certain results, and any system practiced which demands an excess leads to waste and should be avoided.

Some farmers are very partial to large hogs, preferring to keep them until they are from a year and a half to two years of age, with the prospect of securing from each hog at least 300 pounds of pork, while other farmers think it more profitable to have their sows farrow in the spring, killing the pigs when they are about ten months old, when they are expected to weigh 150 pounds each. Both methods have their advantages. The large hog, if farrowed in the summer, may not only get a good start on late grass and clover, but may receive a large share of attention during the winter, when crops are not demanding labor, coming out in good condition in spring, and large enough to get much of its subsistence in the pasture. The spring pigs on the contrary, do not demand winter keep, and grow rapidly as the warm weather begins. Whether it is more profitable to raise two pigs that weigh only as much as one that is larger depends, therefore, upon the management, and the question is still debatable.

The different breeds, however, demand different treatment. Such pigs as the small Yorkshires and Suffolks, which mature very early, fatten readily, and in feeding them before penning them for being finally fatted the food should be of a character to promote growth rather than fat. One of the difficulties with these two breeds is that they begin to fatten at a very early age, and the carcass, when dressed, does not abound in as large proportion of lean meat as that of some of the larger breeds. The food, therefore, should consist of that which not only promotes growth of bone, but which is also of a dietary character. Large bone is not one of the good qualities of a hog, as it denotes offal; but to promote growth in the earlier stages is to build up the frame upon which the flesh may be placed afterward; and, as a rapid growth of the frame necessarily implies the quicker formation of muscle, the largest proportion of carcass may be secured when the proper time for feeding corn arrives. If the pigs are very fat when young they do not grow as rapidly as they should, and as some farmers prefer to kill them at a period when the fat and lean is well proportioned, the "hardening process," which is the final method, usually results in an excess of fat. The large breeds, on the contrary, do not cease growing until after entering on the second year, when they too, took on fat very quickly. Some breeds, such as the improved Chesters, Essexs, Cheshires, Poland Chinas and large Yorkshires, are preferred for their long bodies, excelling in the production of sidemeat, while the Berkshires are the producers of the best hams. In feeding the large breeds, yet it is best to have them well fatted at the time of penning them in order to avoid feeding a large lot of corn. The small breeds fatten quicker when penned than the large breeds because growth has ceased.

YOUNG MEN, READ THIS.

THE VOLTAIC BELT COMPANY, of Marshall, Michigan, offer to send their celebrated ELECTRO-VOLTAIC BELT and other ELECTRIC APPLIANCES on trial for thirty days, to men (young or old) afflicted with nervous debility, loss of vitality and manhood, and all kindred troubles. Also for rheumatism, neuralgia, paralysis, and many other diseases. Complete restoration to health, vigor and manhood guaranteed. No risk incurred, as thirty days' trial is allowed. Write them at once for illustrated pamphlet, free.

Nicknames of Generals.

From an article by George F. Williams, the well-known war correspondent, on "Lights and Shadows of Army Life," in the October Century, we quote the following:

"Every general of prominence had a nickname bestowed upon him by his troops. Some of these names were of a sarcastic nature, but usually they indicated the confidence of the men in their leaders or their admiration for them. General Grant was commonly known over the watch-fires in the army of the Potomac as 'Old United States,' from the initials of his name, but sometimes he was called 'Old Three Stars,' that number indicating his rank as lieutenant-general. McClellan was endeared to his army as 'Little Mac.' Meade, who wore spectacles, was delighted to learn that the soldiers had named him 'Four-eyed George,' for he knew it was not intended as a reproach. Burnside, the colonel of the first Rhode Island regiment, rose to the dignity of 'Rhody' when he became a general. Hooker never liked the sobriquet of 'Fighting Joe,' although he always lived up to it during his career in the field. Pope was saddled with the title of 'Saddle-bag John,' in memory of his famous order about head-quarters being on horse back. His men used to say that their head-quarters moved pretty rapidly at times. Sigel, the german general, was known in the other corps as 'Dutchy.' Hancock won the brevet of 'Superb,' from a remark made by General Meade at Gettysburg, when the second corps repulsed Longstreet's men. Humphrey, being a distinguished engineer, was invariably styled 'Old Mathematics.' The Pennsylvania reserves used to call Crawford 'Physics', he being a surgeon at the beginning of his military career. Logan, with his long black hair and dark complexion, was 'Black Jack' with his men. Sheridan, the cavalry leader, was 'Little Phil,' and Sherman's troops spoke of him as 'Old Tecumseh.' The sterling nature and steadfast purpose of Thomas earned for him the significant and familiar name of 'Old Reliable.' Alexander McDowell McCook, like Hooker, was called "Fighting McCook.' 'The New York city regiments in the Fifth corps changed Sykes to Sydney.' Halleck was derisively nicknamed 'Old Brains,' and Rosecrans had his name shortened to 'Rosey.' Lew Wallace was 'Louisa' to the soldiers under his command. He was a great favorite for his fighting qualities, and the soldiers adopted that inappropriate name for want of a better. Kearney, who had left an arm in Mexico, was invariably known in the ranks as 'One-armed Phil,' Butler was styled 'Cockeye,' for ovious reasons. Kilpatrick was nicknamed 'Kill,' while Custer was called 'Ringlets,' on account of his long, flowing curls; and so the catalogue might be prolonged indefinitely.

"Among the Confederates familiar nicknames were not so common as with the Federals. The soldiers of the Army of Northern Virginia usually spoke of General Lee as 'Bob Lee.' Little Mahone was best known as 'Skin and Bone.' Early was called 'Bad Old Man,' and Jackson will live in history as 'Stonewall.'"

Horsford's Acid Phosphate.

Tonic for Overworked Men.

Dr. J. C. WILSON, Philadelphia, Pa., says: "I have used it as a general tonic, and in particular in the debility and dyspepsia of overworked men, with satisfactory results."

The Canadian Method.

MONTREAL, September 23.—Thomas S. Judah, justice of the peace, was arrested for obtaining twenty-five thousand dollars from G. B. Burland under false pretenses by giving a mortgage on the whole property of which he owned but five-eighths. Both are members of prominent respectable families.

Railway Time Table.

COUNCIL BLUFFS.

The following are the times of the arrival and departure of trains by central standard time, at local depots. Trains leave transfer depot ten minutes earlier and arrive ten minutes later.

LEAVE.		ARRIVE.
	CHICAGO, BURLINGTON AND QUINCY.	
6:35 p m	Chicago Express	9:00 a m
9:40 a m	Fast Mail.	7:00 p m
5:45 a m	*Mail and Express,	7:?0 p m
12:20 p m	Accommodation.	2:30 p m
	*At local depot only.	
	KANSAS CITY, ST. JOE AND COUNCIL BLUFFS.	
10:05 a m	Mail and Express,	7:05 p m
8:05 p m	Pacific Express,	6:50 p m
	CHICAGO, MILWAUKEE AND ST. PAUL.	
5:25 p m	Express,	9:05 a m
9:15 a m	Express,	6:55 p m
	CHICAGO, ROCK ISLAND AND PACIFIC.	
5:30 p m	Atlantic Express,	9:05 a m
9:25 a m	Day Express,	6:54 p m
7:20 a m	*Des Moines Accommodation,	6:05 p m
	*At local depot only.	
	*WABASH, ST. LOUIS AND PACIFIC.	
1:20 a m	Mail,	4:15 p m
5:10 p m	Accommodation	9:00 a m
	*At Transfer only	
	CHICAGO and NORTHWESTERN.	
5:30 p m	Express,	6:50 p m
9:25 a m	Pacific Express	9:05 a m
	SIOUX CITY AND PACIFIC.	
7:40 p m	St. Paul Express,	8:50 a m
7:20 a m	Day Express	6:50 p m
	*UNION PACIFIC.	
8:00 p m	Western Express,	8:35 a m
11:00 a m	Pacific Express,	4:40 p m
7:40 a m	Local Express,	6:54 a m
12:10 a m	Lincoln Express,	— — —
	*At Transfer only.	

DUMMY TRAINS TO OMAHA.

Leave—7:20-8:30-9:30-10:30-11:40 a. m. 1:30-2:30-3:30-4:30-5:30-6:30-11:05 p. m. Sunday—9:30-11:40 a. m. 1:30-3:30-5:30-6:30-11:05 p. m. Arrive 10 minute before leaving time

THOS. OFFICER, D. M. PUSEY.

OFFICER & PUSEY BANKERS.

Council Bluffs . Ia.

Established - - 1856

Dealers in Foreign and Domestic Exchange an Home Securit

J. R. TATE. WARREN WHITE

TATE & WHITE.

ATTORNEYS AT LAW.

Practice in State and Federal Courts. Collections promptly attended to.

Room 16, Shugart's Building,

COUNCIL BLUFFS IOWA

JACOB SIMS. E. P. CADWELL

SIMS & CADWELL,

Attorneys-at-Law,

COUNCIL BLUFFS, IOWA.

Office, Main Street, Rooms 1 and 2 Shugart & McMahon's Block. Will practice in State and Federal courts.

Grain & Provisions,

BOOGE'S SIOUX CITY HAMS.

J. Y. FULLER,

Commission Merchant

No. 39 Pearl Street . Council Bluffs Iowa.

Mrs. H. J. Hilton, M. D.,

PHYSICIAN & SURGEON,

222 Middle Broadway, Council Bluffs.

N. SCHURZ.

Justice of the Peace.

OFFICE OVER AMERICAN EXPRESS.

COUNCIL BLUFFS. IOWA.

Dr. W. H. Sherradon

DENTIST,

Masonic Temple,

Council Bluffs . . . Iowa.

Sears & Bosard

REAL ESTATE

WILLIAMS' BLOCK

Cor. 15th & Dodge Sts,

Do Not Forget the Place to Buy Improved or Unimproved Property.

Acre property, farms, to lease a lot, to rent a house have house rented, to buy a house, sell the one you have, have the title looked up, before purchasing, the paper made after you have purchased, or any notarial work done.—The place to go is to Sears & Bosard.

We have bargains in every part of the city and if we fail to find a place to suit you, you must go out side of Nebraska to find one, as we sell on easy terms, and in

HAWTHORNE,

one mile west of the High School, we will sell lots from $350 to $600 a lot, and on monthly payments, or will discount for all cash; and

OMAHA VIEW

two miles north of the Post office we sell lots from $200 to $350 small payment down and ten or twenty dollars per month, or for a small payment. We will sell you a lot and build you a home and you can pay for it by the month, so stop paying rent and own your own house and get the advantage of the rise in property.

TABOR PLACE.

south and west from the Post office. Lots in this addition sell from $475 to $500, half cash and two years on balance.

DENISE ADDITION, KIRKWOOD, MEYER & TILDEN'S

re all in the north part of the city.

MILLARD & CALDWELL'S ADD.

is on Sherman avenue the popular drive to Fort Omaha. Lots in this addition are $600 to $650 on easy terms. Lots in

HANSCOM ADDITION

on the road to the park are sold on easy terms, and so as we say we can sell you in any part of the city and on easy terms as one could wish.

MAYFIDLD.

is we think the nicest acre property on the market being only two miles from the city and for $125 an acre.

TUTTLE'S SUB-DIVISION

is nearly all sold, but we still have ten acres in this addition for sale and can make good terms.—Good for September.

No. 478—$1,500; 2 lots on Georgia avenue a corner, in Hanscom place $500 cash and 2 years time. A bargain.

No. 480—$1,600; Lot 55x180 on Sherman avenue, one block from Car line, two blocks from school east front, choice.

No. 220—$2500, 2 nice residence lots in Shinn's add, one on corner, terms very easy and cheap.

$2,200—100x140 in Terrace add. corner, and near car line, bargain.

$1,200—44x132 on Chicago St., between 24th and 25th nice place to build a cottage.

Acre property in Park place from $1,500 to $2,000, and on easy terms.

No. 222—$2,500, Two lots and house of 4 rooms in Bowery's Hill addition, good shade and fruit trees &c. small payment down and time.

No. 196—$4,000, One lot and two houses on Jackson street between 17th and 18th St., and ½ block from St. Mary's car line.

No. 162—$2,600 House of 6 rooms in Lakes add. on full lot one block from car line, a nice place and sold cheap on easy terms.

$10,000 takes a two story house and two acres ornamental grounds and one of Omaha nicest places, and sold on easy terms, satisfactory to the buyer.

Nice business lot on Dodge street to sell.

Nice business lot on Burt street to sell or lease.

These are a few bargains from our extensive lists and by calling at our office or writing us we will give any information in our line. We are taking charge of property for non-residents, as well as transacting the business for our own townsman and any business intrusted to our care will be done to your satisfaction we think.

SEARS & BOSARD

Cor. 15th and Dodge Streets.

WILLIAMS BLOCK.

PROPOSALS FOR HAY.

Sealed proposals will be received up to 12 o'clock noon, Thursday, September 25th, 1884, for furnishing the fire department with seventy-five (75) tons of hay, for the year ending July 1st, 1885.

Any information needed will be furnished by John H. Butler, chief engineer.

The right to reject any and all bids is reserved.

Envelopes containing proposals shall be marked "Proposals for Furnishing Hay," and addressed to the undersigned.

J. J. L. C. JEWETT,
City Clerk.

Omaha, Sept. 18, 1884 1w

PROPOSALS FOR HARD AND SOFT COAL.

Sealed proposals will be received up to 12 o'clock noon, Thursday, September 25th, 1884, for furnishing hard and soft coal for the use of city offices, jail and fire department for the year ending July 1st, 1885.

Proposals shall state price and kind of coal, to be delivered when ordered, without regard to any definite amount.

The right is reserved to reject any and all bids.

Envelopes containing said proposals shall be marked "Proposals for Coal," and delivered to the undersigned no later than time above specified.

J. J. L. C. JEWETT,
City Clerk.

Omaha, Neb., Sept. 18, '84,-1w

PROPOSALS FOR SUBSISTENCE STORES.

HEADQUARTERS DEPARTMENT OF THE PLATTE, Office Chief Commissary of Subsistence. OMAHA, NEB., September 11th, 1884.

Sealed proposals in duplicate, subject to the usual conditions will be received at this office until 12 o'clock noon, on October 28th, 1884, at which time and place they will be opened in presence of bidders for furnishing and delivery at the subsistence store house in this city. 60 barrels vinegar, 35 grain strength, standard sample may be seen at this office, samples to accompany proposals, blank proposals and information as to the manner of bidding and terms of payments, will be furnished on application to this office.

The right is reserved to reject any or all bids.

JOHN P. HAWKINS,
Major and C.

se20-3t

A MAN

WHO IS UNACQUAINTED WITH THE GEOGRAPHY OF THIS COUNTRY WILL SEE BY EXAMINING THIS MAP THAT THE

CHICAGO, ROCK ISLAND & PACIFIC R'Y

By the central position of its line, connects the East and the West by the shortest route, and carries passengers, without change of cars, between Chicago and Kansas City, Council Bluffs, Leavenworth, Atchison, Minneapolis and St. Paul. It connects in Union Depots with all the principal lines of road between the Atlantic and the Pacific Oceans. Its equipment is unrivaled and magnificent, being composed of Most Comfortable and Beautiful Day Coaches, Magnificent Horton Reclining Chair Cars, Pullman's Prettiest Palace Sleeping Cars, and the Best Line of Dining Cars in the World. Three Trains between Chicago and Missouri River Points. Two Trains between Chicago and Minneapolis and St. Paul, via the Famous

"ALBERT LEA ROUTE."

A New and Direct Line, via Seneca and Kankakee, has recently been opened between Richmond, Norfolk, Newport News, Chattanooga, Atlanta, Augusta, Nashville, Louisville, Lexington, Cincinnati, Indianapolis and Lafayette, and Omaha, Minneapolis and St. Paul and intermediate points.

All Through Passengers Travel on Fast Express Trains.

Tickets for sale at all principal Ticket Offices in the United States and Canada.

Baggage checked through and rates of fare always as low as competitors that offer less advantages.

For detailed information, get the Maps and Folders of the

GREAT ROCK ISLAND ROUTE

At your nearest Ticket Office, or address

R. R. CABLE, Pres & Gen'l M'g'r. E. ST. JOHN, Gen'l Tkt. & Pass. Agt.

CHICAGO.

THE CHEAPEST PLACE IN OMAHA TO BUY

FURNITURE

IS AT

DEWEY & STONE'S.

One of the Best and largest Stocks in the United States to select from.

NO STAIRS TO CLIMB.

ELEGANT PASSENGER ELEVATOR.

CHICKERING

PIANOS

They Are Without A Rival.

—AND—

EQUALLED BY NONE

Have been Awarded One Hundred and eighteen Prize Medals at all the prominent expositions of the World for the Last Fifty Years. And

Endorsed by the Greatest Living Pianists,

—AS THE—

Most Perfect Piano

—IN—

TONE, TOUCH AND MECHANISM.

An examination of these magnificent Pianos is politely requested before purchasing any other instrument.

MAX MEYER & BRO.,

General Western Representatives.

P. S.---Also Gen'l Agt's for KNABE, VOSE & SONS, BEHR BROS., and ARION PIANOS, and SHONINGER CYMBELLA and CLOUGH & WARREN ORGANS.

A. L. STRANG & CO.,

Double and Single Acting Power and Hand

PUMPS, STEAM PUMPS

Engine Trimmings, Mining Machinery, Belting, Hose, Brass and Iron Fittings, at wholesale and retail. HALLADAY WIND-MILLS, CHURCH AND SCHOOL BELLS.

Corner 10th Farnam St., Omaha Neb.

RUEMPING & BOLTE,

—MANUFACTURERS OF—

ORNAMENTAL GALVANIZED IRON CORNICES,

Dormer Windows, Finials, Window Caps, Iron Crestings, Metallic Sky-lights, &c. Tin, Iron and Slate Roofer. 310 South 12th Street Omaha Nebraska

NORENE & LANDSTROM,

Merchant Tailors.

Fall Goods Ready. Suits Made to Order in Latest Style on Short Notice and a Reasonale Prices.

ARANTE

510 Main Street, - - - - - - - Council Bluffs.

OMAHA NATIONAL BANK

U. S. DEPOSITORY.

J. H. MILLARD, President. WM. WALLACE, Cashier.

Capital and Surplus. $500.000.

OMAHA SAFE DEPOSIT VAULTS

Fire and Burglar Proof Safes for Rent at from $5 to $50 per annum.

W. L. WRIGHT,

IMPORTER, JOBBER AND MANUFACTURERS' AGENT OF

Crockery, Glassware, Lamps, &c.

13TH ST., BETWEEN FARNAM AND HARNEY

OMAHA, - - NEBRASKA

1313 Farnam Street. **Cahn Brothers,** 1313 Farnam Street.

—LEADING ONE PRICE—

CLOTHIERS,

Furnishing Goods,

1313 Farnam Street, - - OMAHA, NEBRASKA