CATARRH

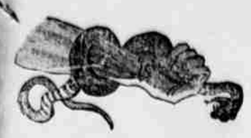

COMPLETE TREATMENT, $1

A single dose of Sanford's Radical Cure instantly relieves the most violent Sneezing or Head Colds, clears the Head as by magic, stops watery discharges from the nose and eyes, prevents Ringing Noises in the Head, cures Nervous headache, and subdues Chills and Fever. In Chronic Catarrh it cleanses the nasal passages of foul mucus, restores the senses of smell, taste and hearing when affected, frees the head, throat and bronchial tubes of offensive matter sweetens and purifies the breath stops the cough and arrests the progress of catarrh towwards consumption.

One bottle Radical Cure, one box Catarrhal Solvent and Sanford's Inhaler, all in one package, sold by all druggists for $1. Ask for SANFORD'S RADICAL CURE. PORTER DRUG AND CHEM. CO., BOSTON.

COLLINS VOLTAIC ELECTRIC PLASTERS

For the relief and prevention, the INSTANT IT IS APPLIED, of Rheumatism, Neuralgia, Sciatica, Coughs, Colds, Weak Back, Stomach and Bowels, Shooting Pains, Numbness, Hysteria, Female Pains, Palpitation, Dyspepsia, Liver Complaint, Billious Fever, Malaria and epidemics, use COLLINS' PLASTERS (an ELECTRIC BATTERY COMBINED with a Porous Plaster) and laugh at pain. 25c. everywhere.

The Oldest Established

BANKING HOUSE

IN NEBRASKA,

CALDWELL, HAMILTON & CO.,

Bankers.

Business transacted same as that of an incorporated Bank.

Accounts solicited and kept subject to sight check without notice.

Certificates of deposit issued payable n three, six and twelve month4, bearing interest, or on demand without interest.

Advances made to customers on approved securities at market rates of interest.

The interests of customers are closely guarded and every facility compatible with principles of sound banking freely extended.

Draw Sight Drafts on England, Ireland, Scotland, and all parts of Europe.

Collections Promptly Made.

ST. LOUIS PAPER WAREHOUSE.

Graham Paper Co.,

217 and 219 North Main St., St. Louis.

WHOLESALE DEALERS IN

BOOK, NEWS, PAPERS, WRITING, WRAPPING

ENVELOPES, CARD BOARD AND

PRINTERS' STOCK,

Cash paid for Rags and Paper Stock, Scrap Iron and Metals

Paper Stock Warehouses, 1229 to 1227 North Sixth st. may24-3m

SPEER'S

Port Grape Wine!

Used in the principal churches for communion purposes.

EXCELLENT FOR LADIES,

AND WEAKLY PERSONS

AND THE AGED.

Speer's Port Grape Wine

FOUR YEARS OLD.

Tonic and Strengthening Properties

Unsurpassed by any other native wine. Being the pure juice of the Grape, produced under Mr. Speer's own personal supervision, the purity and genuineness are guaranteed. The youngest child may partake of its generous qualities, and the weakest invalid use it to advantage. It is particularly beneficial to the aged and debilitated, and suited to the delicate ailments that effect the weaker sex. It is in every respect a wine TO BE RELIED ON.

SPEER'S

J. SHERRY.

P. J. SHERRY is a wine of superior character, partakes of the rich qualities of the grape from which it is made. For purity, richness, flavor and medicinal purposes, it will be found unexcelled.

SPEER'S

J. BRANDY.

Brandy stands unrivalled in this country, being superior for medicinal purposes.

Pure distillation from the grape, and contains valuable medical properties.

Delicate flavor, similar to that of the grape, which it is distilled, and is in great favor with first-class families.

Look at the signature of ALFRED SPEER, Passaic, over the cork of each bottle.

Sold by Kennard Bro's & Co., M. Parr, Schroter & Co., Wyllie, James Forsythe and J. Oz. Panter.

E. R. RISDON,

General Insurance Agent

REPRESENTS:

Insurance Co., of London, Cash $5,564,504.00
York, N. Y., Capital 1,000,000.00
Insurance Co., of Newark, N. J., Capital 1,275,000.00
Co., Philadelphia, Capital 1,200,000.05
Fire Fund, Capital 1,259,915.00

Office:—Room 19, Omaha National Bank Building. Telephone No. 375. eve e6l7

RELIGIOUS RACKET.

The Coming Sunday School Convention at Crete.

Programme of Exercises and Other Information.

This assembly, to be held at Crete from June 25 to July 3, will afford a better opportunity to gain inspiration and instruction for Sunday school work than has ever before been enjoyed by the people of this state.

The normal instructors include Rev. F. Crafts and wife, and Rev. J. S. Ostrander, all of Brooklyn, N. Y., besides several others of equal experience. The lecturers include leading clergymen of the different denominations and representatives of several educational institutions. The exercises comprise model lessons, normal drills, music, popular lectures, etc., on all phases of Sunday school work.

Besides these advantages for getting knowledge of the word of God and the work of the Sunday school, the people of Crete have taken great pains to provide healthy and enjoyable recreation in the way of boating, fireworks, illuminated boats, etc., etc.

They have secured the "big tent" belonging to the G. A. R. for the occasion, and have arranged with the B. & M. railroad to have excursion trains run from different points on every day of the assembly. Several schools have already engaged to improve the opportunity for picnic excursions, and others are planing to do so.

It is expected the attendance will be large, and all who wish to enjoy a good thing should avail themselves of this opportunity.

Following is the

PROGRAM:

MONDAY EVENING.

8:00.—Platform Meeting. Short addresses by the Normal Instructors, outlining the work of the Assembly.

TUESDAY MORNING.

8:00.—Children's Class. Pictorial Blackboard Lesson, by Rev. J. S. Ostrander, Brooklyn, N. Y.

9:00.—Normal Lessons.—1. The Word of God; outline analysis of its leading truths, Rev. J. L. Maile, Springfield, Mo.
2. The Sunday School; its place and purpose, Rev. J. S. Ostrander.

11:00.—Address. Christian Education; its importance and how secured. Rev. G. W. Reed, Gibbon, Neb.

TUESDAY AFTERNOON.

2:00.—Lecture. Harmony of Science and the Bible. Prof. F. W. Grobe, Lincoln.

3:00—Normal Lesson. The Teacher before his Class, M. C. Hard, Esq., Chicago.

4:00.—Instructions to Primary Teachers, Mrs. W. F. Crafts, Brooklyn, N. Y.

TUESDAY EVENING.

8:00.—Popular Lecture. Successful Men of To-day, and what they say of the secret of their success, Rev. W. F. Crafts.

WEDNESDAY MORNING.

8:00.—Children's Class. Mrs. W. F. Crafts, Normal Lessons. 1. Inspiration of the Bible, Rev. W. F. Crafts.
2. The Teacher's Books; and how to use them, Rev. J. S. Ostrander.

11:00.—Address. The Child Nature, Rev. J. L. Maile.

WEDNESDAY AFTERNOON.

2:00.—Lecture. Pre-occupation of the Ground, Rev. Henry Wilson, Hastings, Neb.

3:00.—Normal Lesson. The Four Gospels, M. C. Hazard.

4:00—Instructions to Primary Teachers, Mrs. W. F. Crafts.

WEDNESDAY EVENING.

8:00—Sunday School Theories and Workers, Rev. R. N. McKaig, Lincoln.

THURSDAY MORNING.

8:00—Children's Class. Mrs. W. F. Crafts.

9:00—Normal Lessons. 1. Bible History and Geography, Rev. J. S. Ostrander.
2. The Teacher's Preparation, Rev. W. F. Crafts.

11:00—Address. Unruly Boys, M. C. Hazard.

THURSDAY AFTERNOON.

2:00—Lecture. The Claims of Christ, Rev. W. F. Ringland, Hastings.
3:00—Normal Lesson. The Science of Teaching, Rev. J. L. Maile.

4:00—Instructions to Primary Teachers, Mrs. W. F. Crafts.

THURSDAY EVENING.

8:00—Lecture. Things that Win in Sunday School Work, Rev. W. Scott, Omaha.

FRIDAY MORNING.

8:00.—Children's Class. Mrs. W. F. Crafts.

9:00.—Normal Lesson. 1. Interpretation of the Bible; types, symbols, etc., Rev. W. Crafts.
2. Power of the Missionary Spirit in the Sunday School, Rev. J. L. Maile.

11:00.—Address. Mission Sunday School Work, J. W. Osborn, Fremont.

FRIDAY AFTERNOON.

2:00.—Lecture. A visit to Egypt and the Holy Land, Rev. H. M. Goodell, Blair.

3:00.—Normal Lesson. Map Drawing and Blackboard Work, Rev. J. S. Ostrander.

4:00.—Instructions to Primary Teachers. Mrs. W. F. Crafts.

FRIDAY EVENING.

8:00.—Lecture. Manners and Customs of People of the East in Bible Times; illustrated with Oriental costumes, Rev. J. S. Ostrander.

SATURDAY MORNING.

8:00.—Children'o Class. Mrs. W. F. Crafts.

9:00.—Normal Lesson. 1. History of our English Bible; illustrated with fifteen charts, Rev. W. F. Crafts.
2. The Teacher's Difficulties and Mistakes, Rev. J. S. Ostrander.

11:00.—Address. The Minor Prophets, Rev. A. F. Sherrill, Omaha.

SATURDAY EVENING.

2:00—Lecture. The Home and the Sunday School, Rev. A. F. Marsh, Neligh, Neb.

3:00—Normal Lesson. Christian Evidences, Rev. J. L. Maile.

4:00—Instructions to Primary Teachers, Mrs. W. F. Crafts.

SATURDAY EVENING.

7:00—Teacher's Meeting, conducted by M. C. Hazard.

8:00—Popular Lecture. The Southwest, Rev. Robert West, Chicago.

SUNDAY MORNING.

8:00—The Assembly Sunday School, M. C. Hazard, superintendent.

10:30—Preaching Service. Sermon by Rev. Robert West.

SUNDAY AFTERNOON.

2:00—Children's Service. Sermon by Rev. W. F. Crafts.

4:00—Young People's Meeting. Short addresses by Rev. J. S. Ostrander, Rev. J. Maile and others.

SUNDAY EVENING.

7:00—Praise service, conducted by Prof. L. M. Averill, Hastings.

8:00—Lecture, "The Holy Spirit's Work in Sunday School Teaching, Rev. Robert West.

MONDAY MORNING.

8:00—Children's class, Mrs. W. F. Crafts.

9:00—Normal lesson. 1. Religious institutions of the Bible, Rev. J. S. Ostrander.
I. Illustration in teaching, Rev. W. F. Crafts.

11:00—Address, Heart Power in Sunday School Work, Rev. C. W. Merrill, Lincoln.

MONDAY AFTERNOON.

2:30—Lecture. The Instincts of Childhood, and how to utilize them in Sunday School Work, Rev. W. F. Crafts.

3:00—Normal Lesson. Christian Doctrine and Experience, Rev. J. L. Maile.

4:40—Instructions to Primary Teachers, Mrs. W. F. Crafts.

MONDAY EVENING.

8:00—Grand Musical Concert, under the direction of Prof. M. L. Averill.

TUESDAY MORNING.

8:00—Competitive examinations:
1. Children's Class. } All at the
2. Normal Class. } same hour.
3. Primary Teacher. }

11:00—Closing Words.

Certificates will be given to all who pass the examinations; and prizes to the best in each department.

CLARINDA NOTES.

Correspondence of THE BEE.

CLARINDA, Iowa, June 20.—We had three days of clear weather and began to think the wet spell was ended, but last night, without warning or provocation the rain poured down in torrents. The constant rains will certainly shorten the crop, though the soil of this county is of such a character that the fields may be worked almost immediately after a hard run, so that there is hope for a fair crop yet. Farming is after all a very uncertain venture. It is a lottery, not much better than Gen. Beauregard's at New Orleans. If the plant is not damaged by the deluge or drouth, it must rain the gauntlet of insects, blight or early frost, and is never safe till harvested, and then the speculators and railroads gobble it. Yet how true it is that all wealth comes out of the soil. As the babe draws its whole nourishment from the mother's breast, so does this busy population of ours suck all life and luxury and prosperity out of mother earth's ample bosom. You can't think of any business that would be worth "shucks" if the crops fail, unless it would be the undertaker's. These wet days make merchants' faces as long as a hoe handle. As the farmers' chances brighten the merchants' faces begins to smile. The farmer then, ought to be at the top of society. He ought to be better educated than the minister, for he stands nearer God in nature; he ought to be better clothed and richer than the lawyer, for more depends upon him than upon the courts; better housed than the banker, for he creates that which makes the banks. He ought to dictate the financial and commercial policy of the nation. But he don't. He don't even run the county convention.

The Methodists here are charmed and excited by a woman preacher, a Mrs. Robinson, revivalist. She has been preaching and holding religious services night and day for two weeks. Sundays the house will not hold all who flock to hear her. She is a gifted woman, and no doubt inspired. With a most pleasing voice, an unlimited flow of language. She appeals to the emotions rather than the intellect, and wins the unbounded admiration of her own sex. The Presbyterians with honorable exceptions, show her the cold shoulder for they oppose woman's preaching, because old bachelor Paul did, and because, I am sorry to say, a spirit of jealous rivalry exists between the two leading churches here. But Mrs. R. is doing good. She has blended the warring factions that sprung up in the church during the building of the new church. [Say, isn't it dreadfully inconvenient to call both the building and the organization a "church?"] But she has made no converts yet, I believe. Her harvest is not quite ripe.

City attorney Parslow came near being drowned Monday. He was out in the west part of the county with a buggy and team from Capt. Beerm's livery stable, and in crossing the swollen Tarkio the bridge went down under him. Parslow crawled out of the back of the buggy and saved himself. One horse was drowned and the other so near it that it was barely alive when rescued.

M. W. Russell is building a fine residence, to cost from $6,000 to $10,000, on a commanding eminence in our southwest suburbs.

Editor Ridenour, of The Democrat, fell on an icy sidewalk last winter and broke his leg, on which he is still limping, for rheumatism and other things set in and retarded the healing process. He now makes out a bill against the city for damages, and will probably bring suit for $5,000. At the time of the accident he was a member of the city council and on the street and alley committee.

Failed.

Special Dispatch to THE BEE.

BOSTON, June 21.—Wm. Cook & Co., straw goods manufacturers, Foxboro, Mass., are reported to have failed. Liabilities about $200,000. Considerable of their paper is held by Boston banks.

LOW PRICES FOR PIANOS AND ORGANS.

CHICKERING Piano, price $50—rosewood case, second hand.

J. P. HALE Piano, price $150—7⅓ octaves, moulding all around, carved legs, serpt. plinth.

MASON & HAMLIN Organ, price $35; will rent for $2.50 monthly.

WHITNEY & HOLMES Organ, price $85—10 stops and 2 knee swells.

W. W. KIMBALL Organ, price $75—used only 3 months—full size.

One 6 octave CHICKERING for rent at $5 monthly,

Any of above instruments on monthly payments—discount for cash. Call soon.

20-3t A. HOSPE'S MUSIC HALL.

See great reduction in Silk Wraps at CRUICKSHANK'S. j19-thur&sat

Minnehaha Baking Powder. *Guaranteed.* Can't be beat, at Hanley's. 16-10t

Summer Underwear.

The largest assortment and the best value for your money at Ramge's.

The popular Dry Goods merchants, Messrs. WIIG and WESTBERG, have undoubtedly been very successful since their opening. The large and elegant stock of dry goods the firm carries is of the very best quality, and usually sold at very low prices, which undoubtedly is the reason of their popularity.

SPECIAL BARGAINS.
DRESS SILKS.
GARRABRANT & COLE.

Fresh fish at Motz & Rosenstein's.

For crockery, glassware and hammocks, go to Wm. Gentleman's.

The finest display of fruit and vegetables at Geo. HEIMROD'S.

GOODWIN—In this city, June 20th, at 4 p. m., Della, daughter of J. M. and Sallie Goodwin, aged 5 years.

Funeral to-day, June 21, at 11 a. m., from the residence of Collins Jordan on West Cuming street.

The Latest Sheet Music 5cts a copy at EDHOLM & ERICKSON'S.

Rubber Coats.

The best makes at Ramge's.

For White Lead and Mixed Paints Go to Goodman's.

THE WATER'S WORK.

The Situation on the Various Railroads Leading South.

A Badly Demoralized Condition All Around.

The storm of Saturday night was one of the severest experienced this season, its ravages being worst to the south of us and cutting off railroad communication over the Kansas City, St. Joseph & Council Bluffs, Missouri Pacific, Wabash, St. Joseph & Western, etc. The following details of the effects of the storm, gathered from our St. Joseph exchanges, will be of general interest:

GENERAL DISASTER.

The Gazette says: "Almost the entire railroad system of the west has been damaged more or less. At this place everything is dead in that regard. The Kansas City, St. Joseph & Council Bluffs, Wabash, Hannibal and Narrow Guage are all abandoned. The St. Joseph & Western is probably the greatest sufferer. Almost every bridge between here and Grand Island on that road is down. It will be several days before the repairs on the St. Joseph & Western will be made and trains run again. It is thought they will put a train out Thursday morning if they have no bad luck and no further rains interfere."

THE ATCHISON & NEBRASKA

is washed out at numerous places, but the worst is at Whith Cloud, where the bridges are gone and a heavy land slide is found. The Central branch of the Union Pacific is so badly washed on its line west of Frankfort that trains are held on orders. The Omaha extension of the Missouri Pacific between St. Joe and Falls City is useless, as trains go neither north or south. They are now sidetracked, being the regular mail accommodation and pay car. The Missouri Pacific from S. Joe to Kansas City is entirely abandoned, owing to one bridge going out with high water and land slides near Pomroy, Oak Mills, and other stations.

THE WABASH, ST. LOUIS AND PACIFIC.

All trains have been abandoned on this road, on the branch between St. Joe and Richmond, as well as the main line. Trains run on pretty reasonable time on Monday, but Tuesday they were all abandoned. The Platte riwer bridge at Agency is fully one foot, if not more, under water. M. Henry Russell yesterday sent a gang of men with a construction train out to Agency to chain the bridge fast so it could not float away. They took chains with them, and skiffs, that they could row out and perform the work properly. In answer to the question as to when they would put a train out, Mr. Russell said just as soon as possible. That if the water went down in two hours and it was considered safe, a train would go out in an hour afterwards. They would put trains through as soon as possible, and do all in their power to make the road in passable condition.

ST. JOSEPH AND WESTERN.

There is no change to report regarding this favorite line. The road is severely damaged. Several miles of it is under water from two inches to three feet. Much of the road is washed; the banks have caved; the waters have made the track soft and dangerous, and almost, if not quite, every bridge between St. Joseph and Grand Island has floated away with the tide, and those, if there are any still in place, are submerged in water. It is safe to say that several days will have to elapse before a train can pass over this road, even should the water go down as rapidly as it came up. As soon as practicable, a full force of hands, with the necessary construction trains, will be put to work, and the road placed in condition for business.

KANSAS CITY, ST. JOE & COUNCIL BLUFFS.

This road is now open from Leavenworth to Council Bluffs. A train went down to Leavenworth Tuesday morning and one in the evening, and one arrived in the morning and one in the evening. The road is passably good between there and Leavenworth, but very poor time is made. A train of twelve coaches, in charge of Conductor Covert, left St. Joe at 4 o'clock Tuesday for Council Bluffs. The coaches were all filled, and it was estimated that five or six hundred persons were on the train. They proceeded along all right until about sixty miles had been placed between them and St. Joseph, and they were compelled to stop. Whether they turned in for the night some place is unknown. No trains are moving on any of the Chicago, Burlington & Quincy branches. All the bridges are down.

Ice cream sociable at 1st M. E. church to-night.

Burlington Route.

The new line to California is now open for business, and passengers en route to the Pacific coast via this line have a choice of more routes than offered by any other line out of Omaha.

Tourist tickets to Colorado at greatly reduced rates now on sale. Good to return until October 31st. Great choice of routes. Call and see.

A. F. BORDEN,
Corner 13th and Farnam, Ticket Agent.
16eodtf

See great reduction in Silk Wraps at CRUICKSHANK'S. j19-thur&sat

BLACK SILKS.
Best makes, lowest prices.
GARRABRANT & COLE.

VIENNA Corn Remover is a SURE and PAINLESS CURE for Corns, and is guaranteed TO CURE or money REFUNDED. Price 25 cents. For sale only by Frank Rogers at the Millard Hotel Pharmacy. 18-1mo

A. CRUICKSHANK & CO.

Wednesday morning we will offer all of our remaining Silk Wraps at the following greatly reduced prices. In placing this great bargain before the public we would state that all of our goods on our second floor must be sold out previous to the enlargement of our already spacious store.

All silk wraps sold at	$15.00	now	$9.00
" " " " "	$22.00	"	$14.00
" " " " "	$25.00	"	$17.00
" " " " "	$27.50	"	$18.00
" " " " "	$30.00	"	$19.00
" " " " "	$32.00	"	$20.00
" " " "	$37.50	"	$25.00
" " " "	$50.00	"	$37.50
" " " "	$100.00	"	$65.00

A. CRUICKSHANK & CO.
tues thurs sat

Neckwear.

The best styles at Ramge's.

One carload of Window Glass just received at C. F. Goodman's.

AMES,

Farnam Street,

SOLE AGENTS FOR THE FOLLOWING PROPERTY:

Oakhurst!

Oakhurst!

Oakhurst!

Choice and Desirable location for homes. Lots 60x124 to an alley. Terms one-fourth Cash, balance long time. Easy Payments. Reasonable prices.

J. I. Redick's Sub-Division.

Elegant Building Sites,

100 Lots, 75x142 and 50x142 to alley. Terms one-third cash. Balance low rates of interest and long time.

HANSCOM PLACE

150 Choice Lots, 50x150 on Easy Terms,

TUTTLE'S SUB-DIVISION

5-Acre Lots.

$625

One-fifth Down. Balance Long Time at at Six per Cent. Interest.

Cunningham's Sub-Division

2 1-2 Acre Lots.

2 1-2 Acre Lots.

EVERY LOT A CORNER.
EVERY LOT A CORNER.

$425

One-third Down. Balance Long Time. Low Interest. Very Easy Payments.

Suburban Property,

CHOICE LOCATIONS,

RARE INVESTMENTS,

GROWING AND AVAILABLE.

DEWEY & STONE, FURNITURE!

ORCHARD & BEAN,

Wholesale and Retail Carpets.

CARPET SEASON!

J. B. DETWILER,

Invites the attention of the public to his

Large and Well Selected Stock

—OF—

NEW CARPETS

Embracing all the Late Patterns in everything in the Carpet Line,

Mattings, Oil Cloths and Window Shades.

IN LARGE QUANTITIES AND AT

Bottom Prices.

LACE CURTAINS A SPECIALTY

J. B. DETWILER,

1313 Farnam Street, - - - Omaha, Neb.

J. H. GIBSON,

CARRIAGE AND WAGON MANUFACTORY.

CORNER TWELFTH AND HOWARD STREETS.

OMAHA, - - - - - - NEB.

Particular attention given to repairing. Satisfaction guaranteed.

LOUIS BRADFORD,

DEALER IN

Lumber, Sash, Doors, Blinds, Shingles, Lath.

ETC. LOW PRICES AND GOOD GRADES.

Call and Get My Prices Before Buying Elsewhere, Yards Cor 9th and Douglas, Also 7th and Douglas,

Double and Single Acting Power and Hand

PUMPS, STEAM PUMPS,

Engine Trimmings, Mining Machinery, Belting, Hose, Brass and Iron Fittings, Steam Packing at wholesale and retail. HALLADAY WIND-MILLS, CHURCH AND SCHOOL BELLS.

Corner 10th Farnam St., Omaha Neb.

W. F. CLARK,

WALL PAPER, PAINTER, PAPER HANGER AND DECORATOR, KALSOMINING GLAZING

And work of this kind will receive prompt attention.

CORNER SIXTEENTH AND DOUGLAS, - - OMAHA

COLD STORAGE FOR BUTTER & EGGS

IN LARGE OR SMALL QUANTITIES AT SMALL COST.

Warehouse and Refrigerators 801, 803, 805, 807 Howard street, Omaha, Neb. Apply to

D. B. BEEMER, Commission Merchant.

ju20-tf