DR. HARTER'S IRON TONIC.

PURIFIES THE BLOOD

A combination of Protoxide of Iron, Peruvian Bark and Phosphorus in a palatable form. For Debility, Loss of Appetite, Prostration of Vital Powers it is indispensable.

REV. A. I. HOBBS Writes:—After a thorough trial of the IRON TONIC, I take pleasure in stating that I have been greatly benefited by its use. Ministers and Public Speakers will find it of the greatest value where a Tonic is necessary. I recommend it as a reliable remedial agent, possessing undoubted nutritive and restorative properties. *Louisville, Ky., Oct. 2, 1882.*

REV. J. L. TOWNER, Industry, Ill., says:—"I consider it a most excellent remedy for the debilitated vital forces.

PREPARED BY THE DR. HARTER MEDICINE CO., 812 N. MAIN ST., ST. LOUIS.

HAS THE BEST STOCK IN OMAHA AND MAKES THE LOWEST PRICES

IMPORTANT IMPROVEMENTS

have now been finished in our store, making it the largest and most complete

FURNITURE HOUSE

In the West. An additional story has been built and the five floors all connected with two

HYDRAULIC ELEVATORS,

One Exclusively for the use of Passengers. These immense warerooms--three stores, are 66 feet wide--are filled with the Grandest display of all kinds of Household and Office Furniture ever shown.

All are invited to call, take the Elevator on the first floor and go through the building and inspect the stock.

CHAS. SHIVERICK,

1206, 1208 and 1210 Farnam Street, Omaha

A. M. CLARK,

Painter & Paper Hanger

SIGN WRITER & DECORATOR.

WHOLESALE & RETAIL

WALL PAPER!

Window Shades and Curtains, CORNICES CURTAIN POLES AND FIXTURES.

Paints, Oils & Brushes.

117 South 14th Street NEBRASKA

WILLIAM SNYDER,

MANUFACTURER OF

CARRIAGES, BUGGIES,

AND ROAD WAGONS.

First-Class Painting and Trimming. Repairing Promptly Done

1319 Harney, Cor. 14th, Omaha

PERFECTION IN HEATING AND BAKING is only attained by using

CHARTER OAK Stoves and Ranges.

WITH WIRE GAUZE OVER DOORS.

For sale by

MILTON ROGERS & SONS

OMAHA.

[ull-m&e]

DIRECTORY OF LEADING WESTERN HOTELS

HOTELS.	PROPRIETORS	TOWNS
ARLINGTON,	J. G. McINTIRE,	Lincoln, Neb.
WEATHERLY HOUSE,	A. G. WEATHERLY,	Manning, Iowa.
REYNOLDS HOUSE,	O. O. REYNOLDS,	Coon Rapids, Iowa.
SARATOGA HOTEL,	J. S. STELLINIUS	Milford, Neb.
MARSH HOUSE,	E. MANS,	BROWNSVILLE Neb
COMMERCIAL HOTEL,	JOHN HANNAN	Stromsburg Neb
HALL HOUSE,	A. W. HALL	Louisville
CITY HOTEL,	CHENEY & CLARK,	Blair, Neb.
COMMERCIAL HOTEL,	J. G. MEAD,	Neligh, Neb.
GRAND CENTRAL	E. SEYMOUR,	Nebraska City, Neb
MISSOURI PACIFIC HOTEL,	P. L. THORP,	Weeping Water, N
COMMERCIAL HOUSE	A. O. OAARPER,	Hardy, Neb.
GREENWOOD HOUSE,	W. MAYFIELD,	Greenwood, Neb.
COMMERCIAL HOUSE,	E. STOREY.	Clarinda, Iowa
ENO'S HOTEL,	E. L. ENO,	Fremont, Neb.
EXCHANGE HOTEL,	O. B. HACKNEY,	Ashland, Neb
METROPOLITAN HOTEL,	FRANK LOVELL,	Atkinson, Neb.
MORGAN HOUSE,	E. L. GRUBB,	Guide Rock, N
SUMMIT HOUSE,	SWAN & BECKER	Creston, Ia.
HOUSTON HOUSE,	GEO. CALPH,	Exira, Ia.
REYNOLDS HOUSE,	O. M. REYNOLDS,	Atlantic, Ia.
WALKER HOUSE,	D. H. WALKER,	Audubon, Ia.
COMMERCIAL HOTEL,	S. BURGESS,	Neola, Ia.
CITY HOTEL,	DI A. LLIAMS,	Harlan Ia.
PARK HOUSE,	MRS. M. E. CUMMINGS,	Corning, Ia.
NEBRASKA HOTEL,	J. L. AVERY,	Stanton,
MERCHANTS HOTEL	C. W. BURK.	Burlington Junction Mo
COMMERCIAL HOTEL,		Blanchard, Ia.
PARKS HOTEL,	F. M. PARK,	Shenandoah Ia.
COMMERCIAL HOTEL,	HENRY WILLS,	Dayid City, Neb
BAGNELL HOUSE,	CHAS. BAGNELL,	College Springs, Ia
COMMERCIAL HOUSE,	WM. LUTTON,	Villisca, Ia.
JUDKINS HOUSE,	FRANK WILKINSON,	Malvern, Ia.
BALL HOUSE,	H. H. PERRY,	Ida Grove, Ia
COMMERCIAL HOUSE	B. F. STEARNS,	Odebolt, Ia
WOODS HOUSE,	JOHN ECKERT,	Osceola, Neb.
DOUGLAS HOUSE,	J. S. DUNHAM,	Clarks, Neb.
BEDFORD HOUSE	J. T. GREEN,	Bedford Ia.
ARLINGTON HOUSE,	J. M. BLACK & SON,	Marysville Mo
NORFOLK JUNCTION HOUSE	A. T. POTTER,	Norfolk Junction Neb
WINSLOW HOUSE	G. McCARTY,	Seward, Neb.
AURORA HOUSE	M. B. JONES,	Aurora Neb.
CROZIER HOUSE	C. R. CROZIER,	Sidney, Neb.
AVOCA EATING HOUSE	D. W. ROCKHOLD,	Avoca Ia.
CENTRAL HOUSE	LOOKWOOD & SHATTUCK,	Red Oak
FOSTER HOUSE	Capt. JOHN FOSTER,	Lewis, Ia.
WHITNEY HOUSE	E. HAYWEKER,	Griswold, Ia.
DEPOT HOTEL,	O. L. CHAPMAN,	Dunlap, Ia
LUSK HOUSE,	J. A. LUSK,	Logan, Ia.
DOW CITY HOUSE,	W. H. MORTON,	Dow City, Ia
JAGGER HOUSE,	JAGGER & SON,	Denison, Ia.
HARMON HOUSE,	TAMA CITY, IA., Harmon & Keales, Prop.	

CANDY CANDY

Send $1, $2, $3, or $5 for a sample retail box by Express, of the best candies in America, put up in elegant boxes, and strictly pure. Suitable for presents. Express charges light. Refers to all Chicago. Try it once. Address,

C. F. GUNTHER, Confectioner, Chicago.

$500 REWARD.

The above reward will be paid to any person who will produce a Paint that will equal the Pennsylvania Patent Rubber Paint, for preserving Shingles Tin and Gravel Roofs. Warranted to be Fire and Water Proof. All orders promptly attended to. Cheaper and better than any other paints in use.

STEWART & STEPHENSON Sol Proprietors, Omaha House Omaha, Neb

REFERENCES.

Officer & Pusey, Dr Rice, Dr. Pinney, —Fuller Council Bluffs. Bee office, Omaha, Neb.

BONDS OF STEEL.

The Union of the Trans-Continental Lines.

A Big Boom for the Northwest.

Chicago Tribune.

Mr. John Muir, at present superintendent of traffic of the western division of the Northern Pacific, and who will soon assume the position of superintendent of traffic of all Northern Pacific and Oregon Railway & Navigation Company's lines, was in the city yesterday, and from him a representative of The Tribune learned the full particulars of the agreement recently entered into between the Oregon Railway & Navigation Company and the Union Pacific railway for the interchange of through traffic to Portland, Oregon, via the Union Pacific's Oregon Short Line, and other matters of interest regarding the doings of the Northern Pacific and the Oregon Railway & Navigation company.

Mr. Muir said that under the new agreement, the Oregon Railway & Navigation company is to extend its Baker City line to Snake River, where the junction with the Union Pacific's Oregon Short line is to be made. The distance from Portland to the point of junction is 411 miles. From Omaha to Snake River the junction point is 1,700 miles. Adding 500 miles from Chicago to Omaha, the distance from Chicago to Portland via the Union Pacific's Oregon Short line will be about 1,611 miles. The distance from Chicago to Portland via the Northern Pacific is 2,340 miles. All business going to Oregon via the Union Pacific is to go via the Oregon Short Line and Snake River, and the Union Pacific is to take no business to Portland via San Francisco. An agreement has also been made with the Union Pacific to lay a third rail to Helena, Montana, and the mouth of the Little Blackfoot in Montana, and also to lay a third rail from the mouth of the Little Blackfoot to Butte. Under this agreement the Union Pacific will run to Helena via Little Blackfoot and the Northern Pacific to Butte City via Little Blackfoot. Rates from St. Paul and Missouri River points to Helena, Butte City, and other points in that triangle will be uniform, and the new tariff will go into effect March 15. The rates will be much lower than heretofore on account of the shorter line by the Northern Pacific, which will be a saving of from 200 to 400 miles over the Union Pacific route. The distance from Chicago to Helena is 1,563 miles, and to Butte City 1,662 miles. It has also been agreed to interchange business for Ogden, Salt Lake City and Colorado points. The rates from the Pacific coast to Ogden, Salt Lake and all Colorado points will be precisely the same as those from Missouri river points. Mr. Muir also stated that the Oregon Railway and Navigation Company has also facilities for taking business to San Francisco via the ocean route. The company has thirty steamers plying between Pacific coast points from Santiago on the south to Alaska on the north. It has also thirty steamboats plying on the Columbia, Willamette, and Snake rivers and Puget sound. The passenger traffic on Puget sound, Mr. Miner says, has so largely increased during the last year that the company has found it necessary to arrange for increased facilities, and therefore has made contracts for the construction of two side-wheel steamers with steel hulls which will cost $600,000, and will be delivered on Puget sound December 1 next. Each one of these steamers will have berths for 300 passengers and accommodate $1,500 day passengers.

The Northern Pacific Terminal company is putting up three large elevators. The one at Portland with a capacity of 1,500,000 bushels will unload twenty-one cars at once and work seventy cars an hour. It will cost $700,000 and will be completed in the spring of 1884. The other two are to be located at Walla Walla, with a capacity of 500,000 bushels, will be ready for the season of 1884. The other one at Tacomah or Seattle will have about the same capacity, and be completed about the same time. Each one of these elevators will cost about $250,000. Arrangements have also been made for the construction of a magnificent new depot at Portland to cost about $1,500,000 and it is to be one of the finest and largest railroad depots in the country. Arrangements have also been perfected by the Terminal Company for the construction of a grand hotel at Portland, which will be seven stories high, with manaard and tawers, and will cover an entire block of 200 feet square. This hotel will cost about $250,000, and will be ready for occupation by Sept. 1 next, and will be called "The Portland."

Are you troubled with such symptoms of dyspepsia as belching, tasting of food, heart-burn, etc.? Brown's Iron Bitters will cure you.

John Goode's Death.

London Times.

There has just died in Broadmoor criminal lunatic asylum a man who, in 1837, attacked the queen, and has been confined in a lunatic asylum ever since. His name was John Goode, and he formerly held a captain's commission in the Tenth Royal Hussars. He was taken into custody on her majesty's birthday, the 24th of May, 1837, for creating a disturbance in and forcibly entering the inclosure of Kensington palace. On a Saturday afternoon in the middle of November, the same year, about 3 o'clock in the afternoon, her majesty was passing in her open carriage through Birdcage walk, St. James', on her way to Buckingham palace, when Capt. Goode suddenly sprang to the side of her carriage and made use of threatening gestures and language. The queen heard the threats distinctly, and on alighting from her carriage directed her equerry to cause the man to be taken into custody. The police apprehended Capt. Goode at No. 218 Regent circus, Oxford street. Brought before the authorities, he declared that he was the son of George IV., and Queen Caroline, was born in Montague place, Blackheath, and was entitled to the throne of England. Upon every other subject unconnected with the royal family he spoke in a most rational manner, but when the queen's name was mentioned he became exceedingly violent. In default of finding two sureties in £500 each he was committed to prison, and on entering the coach engaged to convey him to prison he smashed the windows with his elbows and screamed out to the sentinels, "Guards of England, do your duty and rescue your sovereign." He was tried at the queen's bench for using seditious language to the queen, and was sent to Bethlehem as insane. He was admitted to Broadmoor in March, 1854, where he died from natural decay last week, though animated by his delusion up to the last. On Monday an inquest was held upon the body at the asylum by Mr. Weedoon.

Mr. Angelo Williams, Asst. Treasurer of Haverly's 14th St. Theatre, New York City, spilled a quantity of carbolic acid over himself. He freely used St. Jacobs Oil, and was cured in less than one week.

A Gyascutus Caught.

Marysville Appeal.

Tom Clyma, of North Butte, captured by means of a steel trap, a few days ago, an animal supposed to be a marten. In some respects the animal resembles a fox and is quite a curiosity. The most singular thing about the quadruped, if report be true, is that the legs on one side of its body are several inches shorter than those on the other side. Should such prove to be the case, the creature is undoubtedly a gyascutus, an animal always exceedingly rare, and which has long been thought extinct. It is never found in other than hilly regions, its peculiar structure unfitting it for a level country. By reason of its peculiar one-sided development the gyascutus is, however, adapted for living on mountains and hills. It can walk with ease on the side of a steep slope, where even a goat would have a precarious foothold. The animal's strange structure, unfortunately, is in one respect a great disadvantage. While it can travel around a hill from right to left with the utmost ease, it cannot retrace its steps. So long as its left side is towards the hill the creature stands as firmly as a tree, but if it is obliged to turn the other way its footing is lost immediately and it rolls helplessly to the bottom of the slope.

Hunters of the gyascutus, whose fur was held in high esteem, used to avail themselves of this fact to capture the animal. It was useless to pursue a gyascutus on its chosen path, as the animal's locomotive arrangements gave it exceptional speed. The hunters, therefore, adopted the artifice of traveling around the hill in a direction contrary to that pursued by the animal and, meeting it face to face, had no difficulty in securing it.

Brown's Bronchial Troches for Coughs and Colds: "I cannot very well do without them. There is nothing to be compared with them" [Rev. O. D. Watkins, Walton, Ind. Price 25 cents a box.

An Old Church in Arizona.

Tuscon Correspondence of the Denver Tribune.

The most interesting of all sights is the grand old mission church of San Xavier, nine miles from Tuscon, on the Papago reservation. This mission was founded in 1654, when the Papago (or Pima) Indians were supposed to have accepted the Christian religion. The church of San Xavier was begun about the year 1700 and finished in 1798, excepting one of the towers, which is yet unfinished. The style of architecture is Moorish. The lines are wonderfully perfect. It is in the form of a cross, 70 by 115 feet, and has a well-formed dome. A balustrade surmounts all the walls. The front is covered with scroll-work, intricate, interesting and partly decayed. Over the front is a life-size bust of St. Xavier. The interior is literally covered with frescoes. The altar is adorned with gilded scroll work. The statues are as numerous as the paintings. The tilling on the floor is much defaced and but little left. That of the roof is nearly all as perfect as when laid. Its manufacture is one of the lost arts. There is a chime of four good-sized bells in the tower that have a soft, sweet sound. Ascending to the roof, you walk up long, narrow stairs in solid walls. But one can go at a time. The same is true in going to the gallery of the church. It is marvelous that so long ago, and in such a place, such architecture, ornaments, painting and sculpture were so well executed. You are admitted by two of the Papago signors, who have have it in charge. The admittance fee is 50 cents for each person.

The digestive organs weakened and worn out by using cathartic medicines, restored by using Brown's Iron Bitters.

"GIL" YOST.

History of One of the Most Expert Bank Burglars in the Country.

Chicago Tribune.

Yesterday's Tribune announced the fact that some of the men engaged in the $15,000 jewelry robbery at La Porte, Ind., had been arrested in Chicago, and that a quantity of the plunder had been recovered. From Detective Billy Pinkerton a complete history of the case was yesterday obtained, together with a history of one of the captured crooks, Gilbert Yost—"Gil" he is called—who enjoys the reputation of being the most skillful and daring burglary to a fine art, and would not for a moment think of doing a petty professional job, or so associating with an ordinary thief. His arrest so soon after the La Porte burglary was due in a great measure to certain events which had previously transpired. The story as

TOLD BY BILLY PINKERTON

is about as clear and interesting as it can be made. It was, as near as his language can be recalled, as follows:

"About three months ago my brother Bob and I were walking on West Randolph street, when we saw a tall, stout man with a full red beard turn a corner ahead of us. We at once recognized him as Gil Yost, of whom we had heard nothing for several months. Knowing him to be one of the most experience and accomplished burglars in the entire country, we resolved to follow him and learn where he was quartered. But right here I might tell you something of his history. He is now about 43 years old, and has a wife and two children, the former being perfectly familiar with the manner in which her husband gets the necessaries of life. He was educated for a burglar by Alex. McGregor and Jim Barnes, who died while serving fifteen-year sentences for a $30,000 bond robbery Pennsylvania. Yost proved an apt pupil. He was a thorough mechanic, an expert locksmith and fitter, and is one of the few men who understand

THE USE OF THE AIR PUMP

in connection wih dynamite for blowing safes. When he needs a burglar's tool he makes it himself, and he never allows himself to be seen in the company of a crook except when planning or doing some big job. He committed some daring burglaries in Central New York several years ago and severed a short term in the Penitentiary for one of them. Then he went to New York City and rented a fine residence on Pacific avenue. About that time numerous extensive burglaries were committed in New York and Brooklyn and no trace of the culprits could be discovered for months. Finally the burglaries were traced to what afterward became known as the 'Patchin avenue gang'—made up of Gil Yost, John Porter, Jimmy Irving and Tom Draper. They were all arrested in Yost's residence. Draper was taken to Northampton, where he was wanted for taking a hand in the famous bank robbery, in that town. The others were confined in the Brooklyn jail. Porter and Irving broke jail before trial came off. The former was soon after arrested in Philadelphia and 'sent down' for doing a job there, and Irving was recaptured and sent to Sing Sing, where he is 'doing time.' Yost escaped through negligence on the part of the prosecution.

"To resume the story,

BOB AND I SHADOWED YOST

to No. 200 North Carpenter street, and learned that he was living there with his family, passing himself as a traveling salesman. Feeling confident that Yost would soon be wanted for some work, I took Detective Elliott, of the city force, into my confidence, and we resolved to raid the house as soon as an opportunity offered itself. Two weeks ago Monday I received a telegram from E. Vail & Son, of La Porte, jobbing and retail jewelers, announcing that their store had been broken into and rifled of $15,000 worth of jewelry. The jewelry had been left in the safe and the safe had been opened by means of drilling holes above the lock and then driving the lock in. I sent operatives to La Porte and instructed them to make diligent inquiry along the public highways leading to the city for any mysterious men who might have been seen by the farmers. One farmer, about twelve miles from La Porte, told an operative that the morning following the burglary four men came to his house and loafed about there the entire day.

THEY HAD SMALL VALISES

with them and claimed to be surveyors, while one of them said they were hunting stolen horses. They took their departure as soon as night came on. The description given by the farmer of one of the men answered to that of Gil Yost. Mr. Vail also gave a description of a man he had seen lounging about the store for several days preceding the burglary, and this description likewise answered to that of Gil Yost. Satisfied that he had participated in the burglary I resolved to arrest him at his home. I found, however, that he had moved about two weeks previous from No. 200 North Carpenter street, and taken up his residence somewhere on Fulton street—none of the neighbors could give his new number. I sent operatives along Fulton street in the guise of dictionary canvassers, and at No. 6 one of the canvassers was told that Gilbert Yost, traveling salesman, occupied the house. Then I put shadows on the house. Yost, though, has been behaving very quietly. He seldom went out alone, generally taking one of the children with him, and never went to any crooked resort. Finally I sent for Vail, and gave him an opportunity to see Yost. He at once identified him as the man who had hung about the store. Then I decided to make the arrest, and Sunday morning Detective Elliott and Wiley, ex-Sheriff Fitch D. Bowen, of La Porte, and located ourselves near Yost's house. Presently the shadow reported that

YOST WAS COMING DOWN THE STREET,

and at the next corner we 'pinched' him. He was surprised, of course, but took things coolly. We took him back to the house and searched it. Mrs. Yost seemed anxious to get at a bureau-drawer ahead of us, but we searched it ourselves and found a quantity of gold rings which were at once recognized as Vail's. In the hair filling of a sofa we found five handsome gold watches and another large bundle of rings, also identified as Vail's. Altogether we got about $600 worth of the plunder. In addition to this we found in an upper room one of the finest and most complete sets of burglar's tools I ever saw, and the appliances used in connection with the burglar's air pump. On Yost's person was found a receipt for a package left at the express office the day before for transportation to New York. We seized this package and discovered it to be an air-pump. While we were searching the house there was a rap on the outside door, and who should come in but

'BID' HOULIHAN,

the notorious Chicago burglar. He was dumbfounded at meeting the officers. He was arrested as a matter of course, and on his person we found some wooden models of clamps used by burglars. Both prisoners were locked up, and have been positively identified by the farmer as two of the men who stopped at his house the day after the burglary. Neither Yost nor Houlihan would say anything as to their guilt or innocence. They will both be taken back to La Porte for trial.

"It is a singular fact that McGregor and Barnes, Yost's tutors, were both captured in La Pporte after they had done the $30,000 job in Pennsylvania. The capture was brought about mainly through the shrewdness of the Hon. David Noyes, then mayor of the town. Now—seventeen years later—the pupil of the famous dead crooks has drawn the net of the law about him in the same town, and will be tried before the same man who brought about the capture of McGregor and Barnes, Mr. Noyes being at present the circuit judge of La Porte."

The two burglars who operated with Houlihan and Yost have not been arrested.

KENNEDY'S EAST INDIA BITTERS

COMPOUNDED WITH MINERAL WATER.

BEST REMEDY IN THE WORLD FOR RHEUMATISM, DYSPEPSIA, CONSTIPATION, BILLIOUSNESS, KIDNEY COMPLAINT, LUNG DISEASES, SEDENTARY DISEASES, AND IMPURE BLOOD

ILER & CO., PROPRIETORS AND SOLE MANUFACTURERS, OMAHA, NEB.

SOLD BY DRUGGISTS, GROCERS AND WINE MERCHANTS.

feb24-1y evsat e-mgn m-w 1st w em.

STABLISHED 1858.

SIDE SPRING ATTACHMENT—NOT PATENTED.

A. J. SIMPSON.

LEADING CARRIAGE FACTORY

1409 and 1411 Dodge Street,

aug 7-me 6m OMAHA, NEB.

Are acknowledged to be the best by all who have put them to a practical test.

ADAPTED TO

HARD & SOFT COAL COKE OR WOOD.

MANUFACTURED BY

Buck's Stove Co., SAINT LOUIS.

PIERCY & BRADFORD, SOLE AGENTS FOR OMAHA.

A Skin of Beauty is a Joy Forever.

DR. T. FELIX GOURAUD'S Oriental Cream or Magical Beautifier.

PURIFIES AND BEAUTIFIES THE SKIN

Removes Tan, Pimples, Freckles, Mothpatches and every blemish on beauty and defies detection. It has stood the test of 50 years and is so harmless we taste it to be sure the preparation is properly made. Accept no counterfeit of similar name. The distinguished Dr. L. A. Sayre, said to a lady of the HAUT TON (a patient): "As you ladies will use them, I recommend 'Gouraud's Cream' as the least harmful of all the Skin preparations." One bottle will last six months, using it every day. Also Poudre Subtile removes superfluous hair without injury to the skin.

MME. M. B. T. GOURAUD, Sole prop., 48 Bond St., N. Y.

For sale by all Druggists and Fancy Goods Dealers throughout the United States, Canada and Europe.

Beware of base imitations. $1,000 reward for arrest and proof of any one selling the same.

j 14-weow-me 2t ew -6m

FALLEY & HOES,

Western Agents, Lafayette, Indiana.

THE PATENT REVERSIBLE HEELS —FOR— Rubber Boots and Boots and Shoes OF ALL KINDS.

ADD 50 PER CT. To Their Wear.

The center pieces are interchangeable and reversible. It prevents the counter from running over, requiring no heel stiffeners.

The Agency for these goods in this town has been plac ed. Others cannot procure them.

Call and examine at all line of Leather and "Candee" Rubber Boots and Shoes with the Reversible Heel.

MRS. M. PETERSON, Louisville, Ne.

31 3m

Wanted--Agents for the Life, Times, and Treacherous Death of JESSE JAMES. WRITTEN BY HIS WIFE. The only life authorized by her and which will not be a "Blood and Thunder" story, such as has been and will be published, but a true life by the only person who is in possession of the facts a faithful and devoted wife. Truth is more interesting than fiction. Agents should apply or text ritory at once. 75 cts. for Sample book. J. H. Chamberlain & Co., St. Louis Mo. mo-ed-6w-e

YOUNG WOMAN CAN SYMPATHIZE WITH WOMAN. HEALTH OF WOMAN IS THE HOPE OF THE RACE.

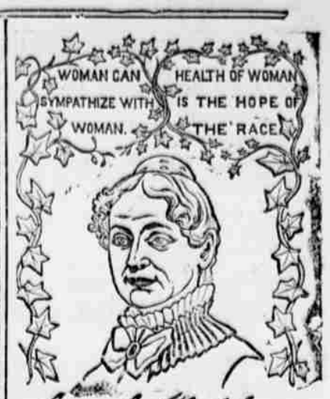

Yours for Health Lydia E. Pinkham

LYDIA E. PINKHAM'S VEGETABLE COMPOUND.

Sure Cure for all FEMALE WEAKNESSES, Including Leucorrhœa, Irregular and Painful Menstruation, Inflammation and Ulceration of the Womb, Flooding, PROLAPSUS UTERI, &c.

Pleasant to the taste, efficacious and immediate in its effect. It is a great help in pregnancy, and relieves pain during labor and at regular periods.

PHYSICIANS USE IT AND PRESCRIBE IT FREELY.

For all Weaknesses of the generative organs either sex, it is second to no remedy that has ever been before the public; and for all diseases of the KIDNEYS it is the *Greatest Remedy in the World.*

KIDNEY COMPLAINTS of Either Sex Find Great Relief in Its Use.

LYDIA E. PINKHAM'S BLOOD PURIFIER will eradicate every vestige of Humors from the blood, at the same time will give tone and strength to the system. As marvellous in results as the Compound.

Both the Compound and Blood Purifier are prepared at 233 and 235 Western Avenue, Lynn, Mass. Price of either, $1. Six bottles for $5. The Compound sent by mail in the form of pills, or of lozenges, on receipt of price, $1 per box for either. Mrs. Pinkham freely answers all letters of inquiry. Enclose 3 cent stamp. Send for pamphlet. *Mention this Paper.*

LYDIA E. PINKHAM'S LIVER PILLS cure Constipation, Biliousness and Torpidity of the Liver. 25 cents.

Sold by all Druggists.

TO CONTRACTORS—DREDGING.

Your attention is called to contracts to be let for ditching. Ditch in Burt and Washington counties, about thirteen miles long, in working sections, though a marsh, width about 6 feet, sides sloping 1 to 2 feet, depth from 5 to 7 feet, dirt to be moved about 8 feet from brink of ditch. Number of cubic yards to be moved about 112,740. Said ditch is being constructed by said two counties under statute providing for draining swamp lands, approved Feb. 28, 1881. Work to be done in accordance with plans and specifications. For further information apply to the county clerk of either of said counties, and see report of engineer and proceedings of boards of commissioners of said counties and particularly that of February 8th, 1883. Also the official advertisement in the Blair Pilot and in Burt County News.

Bids are to be filed with certified check and name of sureties, on or before March 22d, 1883, at 5 p. m. with county clerk of Burt county, A. A. Thomas. Duplicates (without checks) with county clerk of Washington county. Blank forms for proposals will be supplied by said clerks. By order of

BOARDS OF SAID COUNTIES.

feb 19-eew m& e 3t

COL. L. T. FOSTER.

Youngstown, Ohio, May 16, 1880.

Dr. B. J. Kendall & Co.—I had severy valuable Hambletonian colt that I prized very highly, he had a large bone spavin on one joint and a small one on the other which made him very lame; I had him under the charge of two veterinary surgeons which failed to cure him. I was one day reading the advertisement of Kendall's Spavin Cure in the Chicago Express, I determined at once to try it and got our druggists here to send for it, and they ordered three bottles; I took all and I thought I would give it a thorough trial, I used it according to directions and the fourth day the colt ceased to be lame and the lumps have disappeared. I used but one bottle and the colt's limbs are as free of lumps and as smooth as any horse in the state. He is entirely cured. The cure was so remarkable that have let two of my neighbors have the remaining two bottles who are now using it.

Very respectfully, L. T. FOSTER

Send for illustrated circular giving positive proof. Price $1. All Druggists have it or can get it for you. Dr. B. J. Kendall & Co., Proprietors, Enosburgh Falls, Vt.

SOLD BY ALL DRUGGISTS

4-w-1w

If you are a man of business, weakened by the strain of your duties, avoid stimulants and use Hop Bitters.

If you are young and discretion or dissipated or single, old or poor, health or languishing, rely on Hop Bitters.

Whenever you are sick, whenever you feel that your system needs cleansing, toning or stimulating, without intoxicating, take Hop Bitters.

Have you dyspepsia, kidney or urinary complaints, disease of the stomach, bowels, blood, liver or nerves? You will be cured if you use Hop Bitters.

If you are simply weak and low spirited, try it it may save your life. It has saved hundreds.

If you are a man of letters, if you are a student, if you are young, suffering or sinking, take a dose of Hop Bitters.

Thousands are annually from some form of Kidney disease that might have been prevented by a timely use of Hop Bitters.

D. I. G. is an absolute and irresistible cure for drunkenness, use of opium, tobacco, or narcotics.

Sold by druggists. Send for Circular.

HOP BITTERS MFG. CO., Rochester, N. Y. & Toronto, Ont.

PERSONAL—"Parts of the human body enlarged, developed and strengthened," etc., is an interesting advertisement long run in our paper. In reply to inquiries we will say that there is no evidence of humbug about this. On the contrary, the advertisers are very highly indorsed. Interested persons may get sealed circulars giving all particulars, giving all particulars, by addressing Erie Medical Co., P. O. Box 513, Buffalo, N. Y.—Toledo Evening Bee, anti-1y

REMARKABLE!

KANSAS CITY, MO., Sept. 20, 1882.

I think it a duty I owe to humanity to say what your remedy has done for me. One year ago I contracted a bad case of Blood Disease, and not knowing the result of such troubles, I allowed it to run for some time, but finally applied to the best physician in this city, who treated me for six months. IN THAT TIME I TOOK OVER 600 PILLS OF PROTOIODIDE OF MERCURY ½ grain each, and had run down in weight from 210 to 157 pounds, and was confined to my bed with Mercurial Rheumatism, scarcely able to turn myself over. Being a traveling man, some of the fraternity found me in this deplorable condition, and recommended me as they knew of several cases that had been cured by its use. I commenced the use of S. S. S. as a specific, and it with very little faith and in less that three weeks was able to take my place on the road. The sores and copper-colored spots gradually disappeared, and to-day I have not a sore or spot on my person, and my weight is 217 pounds, being more than it ever was. I do not wish you to publish my name, but you may show this letter to any who doubt the merit of S. S. S. for I know it is a sure cure.

Yours Truly, J. H. B.

Some thirty years ago there lived in Montromery, Ala., a young man who was terribly afflicted. After being treated for a long time by the medical profession of this town with no benefit, he commenced taking S. S. S. After persistently taking it two months he was cured. Being acquainted with him for the disease never made it return. J. W. Bishop, J. P., Hot Springs Ark.

If you doubt, come to see us, and we will CURE YOU, or charge nothing! Write for particulars and a copy of the little book, "Message to the Unfortunate Suffering." Ask any Druggist as to our standing.

$1,000 Reward will be paid to any Chemist who will find, on analysis of 100 bottles of S. S. S., one particle of Mercury, Iodide of Potassium, or other Mineral substance. SWIFT SPECIFIC CO., Proprietors, Atlanta, Ga.

Price of Small Size, ... $1.00
Large Size, ... 1.75

SOLD BY ALL DRUGGISTS.