The Nebraska National Bank

Of Omaha, Neb.

Paid up Capital, - - - - $250,000

DIRECTORS:

S. R. JOHNSON, President, of Steele, Johnson & Co.

A. E. TOUZALIN, Vice President, of C., B. & Q. R. R., Boston.

W. V. MORSE, of W. V. Morse & Co.

JOHN S. COLLINS, of G. H. & J. S. Collins.

J. M. WOOLWORTH, Counsellor & Attorney-at-Law.

L. S. REED, of Byron Reed & Co.

H. W. YATES, Cashier, late Cashier of the First National Bank of Omaha, and connected with the active management of that Bank since its organization in 1863.

OPENED for business April 27, 1882, with the largest capital of any bank in Nebraska.

COLLECTIONS receive special attention and charges lowest obtainable here or elsewhere.

INTEREST allowed on time deposits upon favorable terms and upon accounts of banks and bankers.

FOREIGN EXCHANGE, Government Bonds, and County and City securities bought and sold.

It is prepared to do a general banking business in all its details, and in the treatment of customers will pursue the most liberal policy consistent with safe banking

FINANCE AND COMMERCE.

FINANCIAL.

Special Dispatch to THE BEE.

NEW YORK, November 8.

MONEY.

Money—4@25 per cent, closing offered at 20 per cent.

Prime Mercantile Paper—6@8 per cent.

Sterling Exchange—Steady; Bankers' bills, $4.81; demand, $4.85.

Governments ¼ per cent lower for extended 5's, ⅛ per cent lower for 3's and 4½'s coupons, and unchanged for 4½'s regulars and 4's.

The stock market opened at a fractional decline from Monday's closing figures. Immediately after opening the market became strong and sold up ⅛@¼ per cent, followed by a reaction of ⅛@⅜ per cent. The market closed active, but weak, at a decline on the day's transactions of ⅛@2⅜ per cent.

GOVERNMENTS.

	Monday.	To-day.
3's	102⅝	102¼
5's	101⅛	101⅛
4½'s Coupons	113⅛	113
4's	119⅜	119⅜
Pacific 6's of 1895	129	129

BONDS.

Central Pacific firsts	114	114
Erie seconds	98¼	98¼
Lehigh & Wilkesbarre	101	‡103½
Louisiana consols	69	69½
Missouri 6's	111½	112
St. Joseph	108	108
St. Paul & Sioux City firsts	‡110	‡110
Tennessee 6's	48	48
do new	48	‡48⅜
Texas & Pacific land grants	57½	57
do R. G. div	81⅞	81½
Union Pacific 1st mortgage	110⅞	115½
do land grants	114⅞	110⅞
do sinking fund	117⅞	117½
Virginia 6's	35	36½
do consols 6's	59⅜	59
do deferred	12½	12½

STOCKS.

Adams Express	138	138
Allegheny Central	‡115¼	‡115¼
Alton & Terre Haute	42	40
do pfd	83	80
American Express	92	92
Burl., Cedar Rapids & North.	81	80
Canada Southern	70¼	67¼
Col., Cin. & Ind. Central	4½	108⅜
Central Pacific	90¼	89½
Chesapeake & Ohio	25	24
do 1st pfd	36	35¼
do 2d pfd	26½	25½
Chicago & Alton	141	141
do pfd	142	142
Chi., Burl. & Quincy	131½	130⅜
Chi., St. L. & New Orleans	79	77
Cin., Sand. & Cleveland	58½	58
Cleve., Col. & Cincinnati	82	82
Delaware & Hudson canal	112⅜	112¼
Del., Lack. & Western	35⅜	34¼
Denver & Rio Grande	51⅜	51½
Erie	38⅜	37¼
do pfd	83	82
East Tennessee	110⅛	110
do preferred	118⅜	117½
Fort Wayne & Chicago	136⅜	136⅜
Hannibal & St. Joseph	45	45
do pfd	80	80
Harlem	200	200
Houston & Texas Central	78⅜	78⅜
Illinois Central	148⅛	147
Ind., Bloom. & Western	39⅛	38
Kansas & Texas	35¼	33¼
Lake Erie & Western	32	31½
Lake Shore & Michigan So.	113⅜	115
Louisville & Nashville	51⅜	50
Louisv., New Alb. & Chicago	70	67
Marietta & Cincinnati 1st pfd	15	15
do do 2d pfd	5½	5½
Memphis & Charleston	49⅛	46¼
Michigan Central	102⅛	101
Minneapolis & St. Louis	30⅞	30½
do pfd.	70⅜	69
Missouri Pacific	105⅜	103⅛
Mobile & Ohio	118	118
Manhattan Beach	124⅛	124⅛
Morris & Essex	53	52
Nashville & Chattanooga	72	70¼
New Jersey Central	54	53¼
Norfolk & Western	45⅛	43⅛
do preferred	92⅜	90
Northern Pacific	44¼	42¼
do pfd	63¼	61½
Northwestern	131⅜	130⅛
do pfd	115⅛	114½
New York Central	135¼	131
Ohio Central	90	85
Ohio & Mississippi	27⅞	27¼
do pfd	39	39
Oregon Navigation	...	...
Ontario & Western	...	...
Pacific Mail	...	...
Panama	167	167
Peoria, Decatur & Evansv	128	126
Pittsburg & Cleveland	139	139
Reading	158¼	155½
Rock Island	13	131
St. Louis & San Fran	36	36
do pfd	56	56
do 1st pfd	96	96
St. Paul & Milwaukee	110¼	109½
do pfd	125¼	125
St. Paul, Minn. & Manitoba	148⅞	148⅛
St. Paul & Omaha	49⅛	43⅜
do pfd	107¼	108
Texas & Pacific	40⅜	39⅛
Union Pacific	107⅛	105⅞
United States Express	67	66
Wabash, St. L. & Pacific	33	31½
do pfd	58⅜	57⅜
Wells, Fargo & Co. Express	129	129
Western Union Telegraph	82⅜	80
Caribou	1⅞	1⅞
Central Arizona	½	½
Excelsior	1	1
Homestake	17	17
Little Pittsburg	1	1
Ontario	36	36
Quicksilver	8½	8½
do pfd	41	40
Robinson	1	1
Silver Cliff	½	½
South Pacific	12	...
Standard	5½	5½
Sutro	¼	¼

*Offered. †Ex. Interest. ‡Asked. ‖Ex. Dividend.

PRODUCE & PROVISIONS.

Special Dispatches to THE BEE.

CHICAGO.

CHICAGO, November 8.—Flour—Quiet; common to choice spring, 3 50@4 50; common to fancy, 4 00@6 00; patents, 6 50@7 25.

Wheat—Lower; regular, 91⅞@92c for November; 93⅛@93⅝c for December; 91⅞@92c for the year; 85⅞@85⅛c for January; 98⅞c for May; No. 2 Chicago spring, 91⅞@92c for cash; rest same as regular; No. 3 Chicago spring, 79c; rejected, 61½c; No. 2 red winter, 94c for cash; 91⅛c for November and December; No. 3 red winter, 90@90⅛c.

Corn—Active and irregular but lower; 65⅞@66⅛c for cash; 65⅞c for November; 60⅞c for December; 60⅛@60⅞c for the year; 53⅞c for January; 55⅜@55⅛c for May.

Oats—Weaker; 33⅜@33⅞c for cash; 33⅞@33⅛c for November; 33⅜@33⅛c for December and the year; 35⅛@35⅞c for May.

Rye—Quiet at 56c.

Barley—Market dull; 80c.

Flax Seed—Active but lower; 1 15.

Pork—Active but lower; 20 00 for cash; 18 67½@18 70 for November; 18 05@18 07½ for December, January and the year; 18 10@18 12½ for February; 18 35@18 37½ for May.

Lard—Active but lower; 11 60 for cash; 11 27½@11 30 for November; 10 95 for December and the year; 10 92½@10 95 for January; 10 97½@11 00 for February; 11 20@11 22½ for May.

Butter—Quiet; fair to fancy creamery, 25@37c; good to choice dairy, 25@32c.

Eggs—Quiet; 24½@25c.

Whisky—Steady; 1 19.

Bulk Meats—In fair demand; shoulders, 7 25; short rib, 11 50; short clear, 11 75.

Freight rates on corn to Buffalo, 3c.

CALL BOARD—Wheat—Declined ⅛c.

Corn—Declined ⅛c.

Oats—Declined ⅛c.

Pork—Irregular; 18 57½ for November; 18 00 bid for December; 18 05@18 07½ for January; 18 37½ for May.

Lard—Weaker; 11 30 for November; 10 92½ for December; 10 90@10 95 for the year; 10 92½@10 95 for January; 10 97½ for February; 11 20 for May.

NEW YORK.

NEW YORK, November 8.—Flour—Steady; superfine state western, 3 25@3 85; good to choice, 3 80@4 40; common to good extra, 4 50@7 50; white wheat extra, 6 25@7 50; extra Ohio, 3 80@7 00; St. Louis, 3 80@7 50; Minnesota patent process, 6 75@8 25.

Wheat—Cash unchanged; options opened a shade easier, but afterwards became firmer and advanced ⅛@⅛c, closing weaker; No. 2 spring, nominal; ungraded red, 90@1 13; No. 3 red, 1 02⅞@1 03; No. 2 red, 1 06⅛@1 06⅞ for certificates, 1 07@1 09 delivered; ungraded white, 96c@1 11⅛; steamer No. 3 white, 75c; No. 1 white, 6,000 bushels sold at 1 07⅞@1 08; No. 2 red for November, 144,000 bushels sold at 1 06⅛@1 06⅞, closing at 1 06⅛; No. 2 red for December, 400,000 bushel sold for 1 08⅜@1 08⅞, closing at 1 08⅜; do for January, 432,000 bushels sold at 1 10⅜@1 10⅞, closing at 1 10⅛; No 2. red for February, 112,000 bushels sold at 1 12⅛@1 12⅞, closing at 1 12⅞.

Corn—Cash, ⅛@⅛c higher; options opened 1@1⅛c lower, but subsequently recovered most of the decline, closing steady; ungraded, 84@87c; No 2, 87@87⅛c in elevator, 89⅛c delivered; No. 2 white 85c; low mixed, 86c; No. 2 for November, 81⅛@82⅝c, closing at 82⅛c; No. 2 for December, 73⅜@74⅛c, closing at 74⅜; No. 2 for January, 63⅛@64⅝c, closing at 64⅛c; No. 2 for February, 62⅛@63c, closing at 62⅞c.

Oats—A shade better; mixed western, 37@43c; white western, 42@48c.

Hay—Demand fair and market firm; 60c.

Hops—In good demand; New York state, 90c@1 10.

Eggs—Fresh western, quiet but firm; 28½@29c.

Pork—Steady; new mess, 22 50.

Beef—Quiet but steady.

Cut Meats—Dull and nominal.

Lard—Weak; prime steam, 12 35@12 50.

Butter—Dull; 15@37c.

Cheese—Market dull and weak; western flat, 5@12½c.

ST. LOUIS.

ST. LOUIS, November 8.—Flour—Steady and unchanged; XXX, 3 55@3 70; family, 4 10@4 25; choice 4 50@6 50; fancy, 4 75@4 95.

Wheat—A shade lower and easier; No. 2 red fall, 92⅛c for cash; 92⅛c for November; 93⅞c for December; 92⅛c for the year; 95⅞c for January; 98⅞c for February; 1 02⅛@1 02⅞ for May; No. 3 red fall, 88⅛c; No. 4 red, 85@85⅞c.

Corn—Active and lower; 62⅛@63c for cash; 61⅞c for November; 53⅛c for the year; 49⅞c for January; 51⅛c for May.

Oats—Market easier and slow; 33⅛c for cash; 32⅞c bid for November; 32⅞c bid for December; 34⅞c May.

Rye—Steady; 57@57⅛c.

Barley—Steady; 65@90c.

Butter—Steady; store-packed, 23@25c.

Eggs—Steady; 20c.

Whisky—Lower at 1 15.

Pork—Market dull; only a small jobbing trade.

KANSAS CITY.

KANSAS CITY, November 8—Wheat—Moderately active; No. 2 red, 77⅛@78c for cash; 78c for December; 79⅞c for January.

Corn—Active; 48⅛c for cash; 42⅞c asked for the year; 40⅛c bid for January.

Oats—Better; 29⅛c bid for cash; 28⅛c bid for December and the year.

Butter—Steady; 23@25c for store packed.

Eggs—Steady; 22@23c.

COUNCIL BLUFFS.

COUNCIL BLUFFS, November 8.—The Council Bluffs markets carefully revised to date are as follows:

Flour—Golden Sheaf, 3 00; Kansas City winter wheat, 2 75@3 25; Minnesota winter wheat, 3 00@4 00.

Wheat—No. 2, 75c; No 3. 65c; rejected, 50c.

Corn—No. 2, 50c.

Oats—No. 2, 30c.

Rye—No. 2, 45c.

Barley—None.

Eggs—Scarce; selling to packers at 20c.

Corn Meal—1 60 for white; yellow, 1 60; corn chop, 26 00 per ton; corn and oats chop, 26 00 per ton.

FRUITS—Apples, 2 00.

Broom Corn—3½@9c.

Hay—Loose, 7 00@9 00.

Wood—5 00@6 00.

Wool—15@25.

Butter—Creamery, 30c; in rolls, wrapped, 20c; rolls not wrapped, 22c; mixed colors, 10@12½c.

Onions—40c per bushel.

Live Chickens—2 50@3 00 per dozen.

Potatoes—30c per bushel.

Cabbages—25@40c per doz.

Turnips—30c per bushel.

Sweet Corn—7c per dozen.

LIVE STOCK.—Cattle—Extra, 3 00@3 50 Veal Calves—5 50@6 00. Hogs—7 00@7 25. Sheep—3 50.

LIVE STOCK

Special Dispatches to THE BEE.

ST. LOUIS.

ST. LOUIS, November 8.—Cattle—Supply fair but quality generally poor; the demand for good grades exceeds the supply; poor grades dull and weak; 1,200 pound steers sold at 5 00; Texans steers of 820 to 940 pounds brought 3 90@4 25; low grades, 3 25@3 75; native cows and heifers, 3 00@3 50; mixed lots of common to fair butchers' stuff, 3 00@3 50; good butchers' steers, 3 75@4 25.

Sheep—Fairly active; muttons ranged from 3 25@4 50; common to medium, 2 50.

Hogs—Dull and lower; light to best, 6 50; mixed packing, 6 35@6 75; heavy packing, 6 80@7 00; butchers to extra, 7 00@7 30.

CHICAGO.

CHICAGO, November 8.—The Drovers' Journal reports as follows:

Hogs—Demand fair at 15c lower than Tuesday morning; mixed, 6 20@6 75; heavy, 6 80@7 60; light, 6 25@6 85; skips, 4 00@5 60.

Cattle—Market rather liberally supplied with shipping; values easier; common to fair, 4 10@4 90; medium to good, 5 00@5 60; choice to extra, 5 75@6 40; butchers', active and firm at 2 20@4 00; stockers and feeders, slow at 2 60@4 25.

Sheep—Choice to fair, slow at 2 60@3 50; medium to good, 3 65@4 10; a few car loads of exports brought 4 50@5 75; choice mainly 4 40@5 00.

NEW YORK.

NEW YORK, November 8.—The Drovers' Journal bureau reports:

Beeves—Slow trade at 25c advance on medium and Monday's prices for common and ordinary cattle, including all offerings of Texas and half-breed steers; poor to medium native steers sold at 8 25@10 50; fair to strictly prime do, 10 75@13 00; half-breed steers, 8 50@10 00; Texans, 8 25@9 25; all sold.

Sheep—Market opened with a fair demand, but closed weak with a downward tendency; sheep ranged from 4 00@5 80 per cwt, with some culls sold at 2 25@3 50; lambs sold at 5 50@6 75.

Swine—Live hogs dull at 6 50@7 25 per cwt.

KANSAS CITY.

KANSAS CITY, November 8.—The Live Stock Indicator reports:

Cattle—Steady and firm; native shippers of 1,200 to 1,300 pounds brought 4 50@5 20; native cows, 2 75@3 25; no Texans offered.

Hogs—Market active and lower, ranging from 5 75@7 00, with the bulk sales at 6 30@6 55.

Sheep—Market steady; native muttons of 105 pounds brought 3 40.

MERCHANDISE.

Special Dispatches to THE BEE.

NEW YORK.

NEW YORK, November 8.—Coffee—Market dull and weak; Rio cargoes quoted at 7½@9⅞.

Sugar—Dull; fair to good refining quoted at 7⅜@7⅛c.

Molasses—Quiet, but steady; New Orleans, 50@60c.

Rice—Quiet, but steady; Domestic, 5@6⅞c; Rangoon, 2½c; Patna, 3c in bond.

Petroleum Market quiet but firm; United, 1 18⅛c; crude, 8⅛@8⅞c; refined, 8⅞@9c.

Tallow—Steady; 8 5-16@8⅞c.

Rosin—Market dull; 1 85@1 92½.

Turpentine—Firm; 54@54⅛c.

Leather—Firm and fairly active; hemlock sole, Buenos Ayres and Rio Grande light, middle and heavy, 22@26c.

Wool—Dull and unchanged.

TRAFFIC.

Special Dispatches to THE BEE.

FLOUR AND GRAINS.

CHICAGO, November 8.—Receipts and shipments of flour and grain for the past 24 hours have been as follows:

	Receipts.	Ship'ts.
Flour—bbls	58,000	38,000
Wheat—bushels	381,000	135,000
Corn— "	2,084,000	266,000
Oats— "	199,000	180,000
Rye— "	38,000	32,000
Barley— "	151,000	76,000

NEW YORK, November 8.—Receipts and shipments of flour and grain for the past 24 hours have been as follows:

	Receipts	Shp'ts.
Flour—bbls	61,000	825
Wheat—bushels	475,000	92,540
Corn— "	16,000	2,000
Oats— "	53,550	......

ST. LOUIS, November 8.—Receipts and shipments of flour and grain for the past 24 hours have been as follows:

	Receipts.	Ship'ts.
Flour—bbls	16,000	11,000
Wheat—bushels	129,000	67,000
Corn— "	28,000	10,000
Oats— "	36,000	9,000
Rye— "	6,000	2,000
Barley— "	28,000	2,000

KANSAS CITY, November 8.—Receipts and shipments of grain for the past 24 hours have been as follows:

	Rec'ts.	Ship'ts.
Wheat, bushels	71,000	61,000
Corn "	52,000	40,000

LIVE STOCK.

CHICAGO, November 8.—Receipts and shipments of live stock for the past 24 hours have been as follows:

	Rec'ts.	Shipm'ts.
Hogs	34,000	3,900
Cattle	8,000	2,200
Sheep	5,000	725

NEW YORK, November 8.—Receipts and shipments of live stock for the past 48 hours have been as follows:

	Rec'ts.	Ship'ts.
Hogs	7,400	......
Cattle	4,100	......
Sheep	20,000	......

ST. LOUIS, November 8.—Receipts and shipments of live stock for the past 24 hours have been as follows:

	Rec'ts.	Shipm'ts.
Hogs	*6,000	*850
Cattle	2,400	1,500
Sheep	1,500	300

KANSAS CITY, November 8.—Receipts and shipments of live stock for the past 24 hours have been as follows:

	Rec'ts.	Shipm'ts.
Hogs	4,800	....
Cattle	2,400	....
Sheep	100	....

*Two days.

OMAHA MARKETS.

Wholesale Prices.

OFFICE OF THE OMAHA BEE, Wednesday Evening, November 8.

The only changes reported in the market to-day are as follows:

No. 3 wheat declined ½c.

Barley No. 2 declined 2c.

Barley No. 3 declined 1c.

Local Grain Dealings.

WHEAT.—Cash No. 2, 75c; cash No. 3, 62½c; rejected, 47½c.

BARLEY.—Cash No. 2, 68c; No. 3, 40c.

RYE.—Cash, 42½c.

CORN.—No. 2, 55c.

OATS—30c.

SEEDS—Flax seed 1 00 per bu.

Produce and Provisions.

POTATOES—30@40c per bushel.

ONIONS—30@50c per bushel.

BUTTER—Choice country, 25@30c.

EGGS—27c.

HONEY—California, per lb, 21.

APPLES—Per barrel, $3 00@3 50.

OYSTERS—Select, 48c.

GRAPES—California, $2 25@2 50.

LEMONS—$4 50@5 00 per box.

BEANS—Domestic German 2 00@2 50 per bushel.

Grocers' List.

CANNED GOODS—Oysters, 2 lb (Field's), per case, $4 00; do 1 lb (Field's), per case, 2 75; do 2 lb (Standard), per case, 3 75. Lobsters, 1 lb per dozen, 1 80. Tomatoes, 2 lb 2 65; do 3 lb per case, 2 75; Corn, 2 lb (Mountain) per case, 3 00; soaked corn, 1 60; do 2 lb (Yarmouth), per case, 3 00; string beans, per case, 2 10; Lima beans per case, 1 70. Succotash per case, 1 80; Peas, common, per case, 1 50; peas, choice, per case, 2 70. Blackberries, 2 lb, per case, 2 10; strawberries, 2 lb, per case, 2 50, raspberries, 2 lb, per case, 3 30. Damsons, 2 lb, per case, 2 45. Bartlett pears per case, 2 60. Whortleberries per case, 2 75. Egg plums, 2 lb per case, 2 90; Green gages, 2 lb per case, 2 90; do choice, 2 lb per case 4 50. Pine Apples, 2 lb, per case, 4 00@5 75. Peaches, 2 lb per case, 3 00; do 3 lb, case, 4 00@4 50; do, (pie), 3 lb, per case, 2 30; do pie, 6 lb, per dozen, 2 30.

FLOUR—Jobbing prices, Jack Frost (St. Louis winter) $3 90 per 100 lbs.; Topeka Patent Kansas, $3.85; Minnehaha Minnesota Patent, $3.70; Shawnee Fancy winter, $3.10; Eagle, XXXX winter, $3.00; Triumph spring, best, $2.80; Christian's superlative, 3.70; bran, per ton, $14.00; chopped feed, $28.00.

SUGARS—Powdered, 10½c; Cut loaf, 10½; Granulated, 9⅞c; Confectioner's A, 9⅞c; Standard Extra C, 8⅞c; Extra C, 8⅞c; medium yellow, 8c; dark yellow, 7⅞c.

SYRUP—Standard Com., 41c, bbls.; Standard do, 4½ gallon kegs, $2 25; Standard do, 4 gallon kegs, $1 90.

MEATS—Hams, 16c; breakfast bacon, none; clear side bacon, none; dry salt bacon, 15c; shoulders, 11⅞c; tierce lard, 13⅞.

ROPE—Sisal, ⅛ inch and larger, 10½c; 1½ inch, 11c.

LARD—Omaha Refining Co.: Tierces, 13⅛c; 40 and 50-lb cans, 13⅞c; 20-lb cans, 13⅞c; 10-lb pails, screw top, 13⅞c; 5-lb do, 14c; 3 lb do, 14⅛c.

FISH—No. 1 mackerel, half brls, 6 75; No. 1 mackerel, kits, 1 00; family mackerel, half brls, 4 75; family mackerel, kits, 85c; No. 1 white fish, half brls, 6 00; No. 1

SPICES.—Pepper, 20; Allspice, 20c; Cloves, 35c; Nutmegs, $1 00; Cassia, 24c; Mace $1 00.

LYE—American, 3 35; Greenwich, 3 40; Western, 2 75; North Star, 2 00; Lewis' lye, 4 60; Jewell lye, 2 75.

FEED—Jobbing prices, Chop feed, $1.50 per 100 lbs.; chop corn, $1.40; bran, 70c per 100 lbs.

STARCH.—Pearl, 4½c; Silver Gloss 8½c; Corn Starch, 8⅞c; Excelsior Gloss, 7c; Corn, 7½c.

COFFEE.—Rio, fair, 11c; Rio, good 12c; prime to choice, 12 to 13c; Old gov't Java; 26½@31½c, 2 Mocha, 28½c; Arbuckle's, 13⅞c.

CHEESE—Full Cream, 13½c; Part Skim, 10½c.

TEAS—Gunpowder, good, 45@55; Choice, 60@75c; Imperial, good, 40@45c; Choice, 60@75c; Young Hyson, good, 35@50c; choice, 65c@$1 00; Japan Nat Leaf, 55c; Japan, choice, 60@75c; Oolong, good, 35@40; Oolong, choice, 40@55; Souchong, good, 35@40c; choice, 35@45c.

WOODENWARE—Two hoop pails, 1 95; three hoop pails, 2 20. Tubs, No. 1, 9 50; Pioneer washboards, 1 85 Double Crown 2 90; Wellbuckets, 3 50.

LEAD—Bar, $1 65.

VINEGAR—Pure apple extra, 16c; pure apple, 13c; Prussing pure apple, 16c.

SALT.—Dray loads, per bbl, 1 65; Ashton, in sacks, 3 50; bbls dairy 60, fs, 3 50

HOMINY—New, $4 50 per bbl.

SODA—In lb papers, $3 per case; g soda, 2⅞c.

SOAPS—Kirk's Savon Imperial, 3 45; Kirk's satinet, 3 60; Kirk's standard, 3 75; Kirk's white Russian, 5 25; Kirk's Eutoca, 2 15 Kirk's Prairie Queen, (100 cakes), 40; Kirk's magnolia do.,

POTASH—Pennsylvania cans, 4 case, in case, 3 35; Babbitt's Ball, 2 doz. in 1 90; Anchor Ball 2 doz in case, 1 50.

FIELD SEED—Red clover, ch a new, $6 00 per bushel; mammoth clover new, $7 00; white clover, new, $14 00; alfa clover, new, $12 50; alsike, new $13 00. Timothy, good, new, $3 00, blue grass, extra clean, $1 50; blue grass, clean, $1 25; orchard grass $2 50; red top, choice, 1 03; millet, common or Missouri, 80c; millet, German, $1 00 to $1 25; Hungarian 80c

HEDGESEED—Osage orange, 1 to 5 bushels, $5 00; osage orange, 10 bushels or over, $4 50; honey locust, per lb., 25c; per 100 lbs., $25 00.

PEANUTS—Roasted, choice, red Tennessee, 10c per lb; fancy white, 10½c per lb; raw—white Virginia raw, 10c; roasted, 12½c.

NEW PICKLES—Medium, in barrels, $7 50; do in half bbls, 4 25; smalls, in bbls, 9 50 do, in half bbls, 5 25; gherkins, in bbls, 11 50; do, in half bbls, 6 25.

CANDLES—Boxes, 40 lbs, 16s, 15⅞c; 8s, 15⅞c; boxes 40 lbs., 16 oz., 6s, 15⅞c.

RICE—Louisiana prime to choice, 7½@7½c; fair, 6@7c; Patna, 7c.

MATCHES—Per caddie, 95c; round, cases, $8 10; square, cases, $5 40.

Dry Goods.

BROWN COTTONS—Atlantic A, 8½c; Appleton XX, 7c; Atlanta A, 8c; Boott FF, 8½c; Buckeye LL, 4-4, 7c; Cabot W, 7½c; Chittenango A, 6½c; Great Falls E, 8½c; Hoosier, 6½c; Honest Width, 8½c, Indian Head A, 8½c; Indian Standard A, 8⅞c; Indian Orchard d. w., 8½c; Lawrence LL, 7c; Mystic River, 7½c; Pequot A, 8⅞c; Shawmut LL, 7c; Utica C, 5½c; Wachusett B, 7½c; do A, 8½c; do E 48, 12½c; Walcott BB, 8½c.

FINE BROWN COTTONS—Allendale 4-4; 7½c; Alligator 3-4, 3c; Argyle 4-4, 7⅞c; Atlantic LL, 6½c; Badger State X 4-4, 7c; Bennington C 4-4, 6⅞c; Buckeye S. 4-4, 6½c Indian Orchard AA 9-8, 8½c; Laconia O 39, 8½c; Lehigh E 4-4, 9½c; Lonsdale 4-4, 10c; Pepperell N 30, 7c; do O 32, 7½c; do R 36, 7⅞c; do E 39, 8½c; Pocasset C 4-4, 7⅞c; Wamsutta 4-4 13c

BLEACHED COTTONS—Androscoggin L 4-4, 9½c; Blackstone AA imperial 8⅞c; do do half bleached 4-4, 9c; Cabot 4-4, 8⅞; Fidelity 4-4, 9½c; Fruit of the Loom, 10; do cambric 4-4, 13c; do Water Twist, 10½c; Great Falls Q, 10½c; Indian Head shrunk 4-4, 12c; Lonsdale, 10c; do cambric 37, 12½c; New York Mills, 12½c; Pequot A, 10c; Pepperel N G Twills, 12½c; Pocahontas 4-4, 9½c; Pocasset 4-4, 8½c; Utica, 11c; Wamsutta O X X, 12½c.

DUCKS (Colored)—Albany E brown, 8c; do C, drab, 11c; do XX stripes and plaids, 12½c; do XXX brown and drab, stripes and plaids, 12½c; Arlington fancy, 19c; Brunswick brown, 8½c; Chariot fancy, 12½c; do extra heavy, 20c; Fall River brown, extra heavy, 11½c; Indiana A brown 18c; Neponset A brown, 15c

TICKINGS—Amoskeag A C A 32 19c; do XX blue 32, 18½c; Arrowanna, 9½c; Claremont B B, 15½c; Conestoga extra, 17½c; Hamilton D, 11½c Lewiston A 30, 15c; Minnehaha 4-4, 20c; Omega super extra 4-4, 28c; Pearl River 32, 16½c; Putnam XX blue stripe, 12c; Shetucket S 10½c; do SS 12c; Yeoman's blue 29, 9c

DENIMS.—Amoskeak, blue and brown 16½c; Andover DD blue, 15½c; Arling X blue Scotch, 18½c; Concord OOO, blue and brown, 12½c; do AAA, do do 13½; do XX do do 14½c Haymaker's blue and brown, 9½c; Mystic River DD stripe, 16½c; Pearl River, blue and brown, 16c; Uncasville, blue and brown, 14½c.

CAMBRICS—Barnard, 5½c; Eddystone lining, 24 inch double face, 8½c; Garner A glazed, 5½c; Manhattan glove finish, 5⅞c; Newport do 6c; do glazed, 5⅞c; Pequot do 5c; Lockwood kid finish 6c.

CORSET JEANS—Amory, 8c; Androscoggin satteen 8⅞c; Clarendon, 6⅞c; Conestoga satteens, 7½c; Hallowell, 8c; Indian Orchard 7½c; Narragansett, improved, 8c; Pepperill satteen 9½c; Rockport, 7⅞c.

PRINTS—Allens, 6½c; American, 6½c; Arnold, 7c; Berwick, 4½c; Cocheco, 7c; Conestoga, 6½c; Dunkirk, 4⅞c; Dunnell, 6½@7c; Eddystone, 7c; Gloucester, 6c; Harmony, 5½c; Knickerbocker, 6½c; Merrimac D, 7c; Mystic, 5½c; Spragues, 6c; Southbridge, 6c; do. Ginghams, 7c; Marlboro, 5⅞c; Oriental 6½c.

GINGHAMS—Amoskeag, 12½c; Amoskeag dress 9½; Argyle, 10½c; Atlantic, 9c; Cumberland, 7½c; Highland, 7½c; Kenilworth, 8½c; Plunkett, 10½c; Sussex, 8c.

COTTONADES—Abberville 13½c; Agate, 20c; American, 11c; Artisian, 20c; Cairo D and T, 13½c; Clarion D and T, 17½c; Deccan Co. stripes D and T, 16c; Keystone, 13½c; Nantucket, 19c; Nonpareil, 16c; Ocean D and T, 13½c; Royal, 16½; Sussex, 12c; Tioga, 12½c; Wachusett shirting checks, 12½c; do, Nankin, 12½c; York, plain Nankin, 12½c; do, checks, stripes and fancy, 12½c; do, 8 oz, 20c.

SHEETINGS—Androscoggin 10-4, 27½c; do 9-4, 24c; do 8-4, 22c; Continental C 42, 11c; Fruit of the Loom 10-4, 27½; New York Mills, 35c; do 78, 30c; do 58, 22½c; Pemeroke 10-4, 25c; Pequot 10-4, 28½c; do 7-4, 19c; do 49, 16c; Pepperell 36, 29c; do 67, 21c; do 57, 18c Utica 96, 35c; do 8, 22½c; do 48, 17c

Cigars and Tobaccos.

CIGARS.—Seeds, $15.00; Connecticut, $25.00; Mixed, $35.00; Seed Havana, $50.00; Clear Havana, $75.00.

TOBACCO—PLUG.—Golden Rule, 24 lb, 60c; Our Rope, first quality, 62c; Star, pounds, 24 lb, butts, 60c; Horse Shoe, pounds, 24 lb, butts, 58c; Gilt Edge, pounds, 24 lb, butts, 60; Army and Navy, pounds, 55c; Bullion, pounds, 59c; Lorillard's Climax, pounds, 60c.

FINE CUT—In pails.—Hard to Beat: 75c; Golden Thread, 70c; Fountain, 80c, Favorite, 65c; Rocky Mountain, 60c; Fancy, 55c; Daisy, 50c.—In tin foil—Catlins O. S., 5 lb boxes, per lb 63c; Lorillard's Tiger, 60c; Diamond Crown, 66c.

SMOKING—All grades—Common, 25 to 33c. Granulated—Blackwells Durham, 16 oz 51c; Dukes Durham, 16 oz, 46c; Seal of North Carolina, 16 oz, 46; Seal of Nebraska, 16 oz, 38c; Lone Jack, 4 oz, linen bags per lb, $1.85; Marburgs Puck 2 oz, tin oil, 55c; Dog Tail 65c.

Paints Oils and Varnishes.

OILS—110° carbon, per gallon, 13c; 150° headlight, per gallon, 14½c; 175° headlight, per gallon, 22c. linseed, raw, per gallon, 57; linseed, boiled, per gallon, 60c; lard, winter str'd, per gallon, 1 00; No. 1, 85c; No. 2, 75c; castor, XXX, per gallon, 1 20; No. 3, 1 15; sweet, per gallon, 85c; sperm, W. B., per gallon, 1 65; fish, W. B., per gallon, 60c; neatsfoot, extra, per gallon, 75c; No. 1, 65c; lubricating, zero, per gallon, 30c; summer, 15c, golden machine, No. 1, per gallon, 35c; No. 2, 30; sperm, signal, per gallon, 80c; turpentine, per gallon, 65c; naptha, 74°, per gallon, 18c; 64°, 17c

PAINTS IN OIL—White lead, Omaha P. P., 6½c; white lead, St. Louis, pure, 6⅞c; Marseilles green, 1 to 5 lb cans, 20c French zinc, green seal, 12c; French zinc, red seal, 11c; French zinc, in varnish asst, 20c; French zinc, in oil asst, 15c; Raw and burnt umber, 1 lb cans 12c; raw and burnt Sienna, 13c; vandyke brown, 8c; refined lampblack, 12c; coach black, ivory black, 18c; drop black, 16c; Prussian blue, 30c; ultramarine blue, 18c; chrome green, L. M. & D., 14c; blind and shutter green, L. M. & D., 16c; Paris green, 18c; Indian red, 15c; Venetian red, 9c; Tuscan dre, 22c; American Vermilion, I. & P., 18c; chrome yellow, L., M., O. & D. O., 18c; yellow ochre, 9c; golden ochre, 16; patent dryer, 8c; graining colors: light oak, dark oak, walnut, chestnut and ash 15c.

Dry Paints

White lead, 6½c; French zinc, 10c; Paris whiteing 2½c; whiting gilders, 1⅞c; whiting com'l, 1½c; lampblack Germantown, 14c; lampblack, ordinary, 10c; Prussian blue, 55c; ultramarine, 18c; vandyke brown, 8c; umber, burnt, 4c; umber, raw 4c; sienna, burnt, 4c; sienna, raw, 4c; Paris green genuine, 25c; Paris green com' 20c; chrome green, N. Y. 20c; chrome green K., 12c; vermillion, Eng., 70c; vermillion, America, 18c; Indian red, 10c rose pink, 14c; venetian read, Cookson's 2⅞c; venetian red Am., 1⅞c; red lead, 7½c; chrome yellow, genuine, 20c chrome yellow, K., 12c; ochre, rochelle 3c; ochre French, 2⅞c; ochre, American, 2c; Winter's mineral, 2½c; lehigh brown, 2½c; spanish brown, 2½c; Prince's mineral 3c.

VARNISHES—Barrels per gallon. Furniture, extra, $1 10; furniture, No. 1, $1; coach, extra, $1 40; coach, No. 1, $1 20; Damar, extra, $1 75; japan, 70c; asphaltum, extra, 85c; shellac $3 50; hard oil finish, $1 30.

Heavy Hardware List.

Iron, rates, $3 30; plow steel, special cast, 7c; crucible, 8c; special or German, 6c; cast tool do, 15@20 wagon spokes, set, 2 25@3 00; hubs, per set, 1 25; felloes, sawed dry, 1 40; tongues, each, 70@85c; axles, each, 75c; square nuts, per lb, 7@11c; washers, per lb, 8@18c; rivets, per lb, 11c; coil chain, per lb, 6@12c; malleable, 8c; iron wedges, 6c; crowbars, 6c; harrow teeth, 4c; horseshoes, per keg, 5 00; spring steel, 7@8c; Burden's horseshoes, 5 50; Burden's muleshoes, 6 50.

SHOT.—Shot, $1.85; Buck shot, $2.10 Oriental Powder, kegs, $6.40; do., half kegs, $3.48; do., quarter kegs, $1.88; Blasting, kegs, $3.35; Fuse, per 100 feet 50c.

BARBED WIRE—In car lots, 7 50 per 100; in less than car lots, 7 75 per 100.

NAILS—Rates, 10 to 60d, 4 25.

Leather

Oak sole, 38c to 42c; hemlock sole, 28c to 35c; hemlock kip, 80c to 1 00; runner, 65c to 80c; hemlock calf, 85c to 1 20; hemlock upper, 23c to 26c; oak upper, 24c; alligator, 4 00 to 5 50; calf kid, 32@35c; Greisen kid, 2 50 to 2 75; oak kip, 80c to 1 00; oak calf, 1 20 to 1 30; French kip 1 10 to 1 55; French calf, 1 25 to 2 00; russetts, 5 50 to 7 50; linings, 6 00 to 10 50; toppings, 9 00 to 10 50; B. L. Morocco, 30c to 35c; pebble O. D. Morocco, 35c; simon; 2 50 to 3 00.

HARNESS—No 1 tar oak, 42c; No 2 do, 39c; No. 1 Ohio oak, 38c; No. 2 do, 35c; No. 1 Milwaukee 37c; No. do, 34c

Horses and Mules.

The market is brisk and all grades are selling well at a slight advance in prices. The demand for good horses exceeds the supply considerably. Prices range as follows:

Fine single drivers, $150. to 300.; Extra draft horses, $175. to 225.; Common draft horses, $100. to 150.; Extra farm horses, $110. to 125.; Common to good farm horses $90. to $100.; Extra plugs, $60. to 75.; Common plugs, $20. to $40.

MULES.—15 to 15½ hands (extra), $125. to 150.; 14½ to 15 hands, $100. to 140.; 14 to 14½ hands, $75. to 100.; 13½ to 14 hands, $60. to 75.

Liquors.

ALCOHOL—187 proof, 2 25 per wine gallon; extra California spirits, 187 proof, 1 26 per proof gallon; triple refined spirits 187 proof, 1 28 per proof gallon; re-distilled whiskies, 1 00@1 50; fine blended, 1 50@2 50; Kentucky bourbons, 2 00@7 00; Kentucky and Pennsylvania ryes, 2 00@7 00.

BRANDIES—Imported, $5 00@16 00; domestic 1 40@4 00.

GINS—Imported, 4 50@6 00; domestic, 1 40@3 00.

RUMS—Imported, 4 50@6 00; New England, 2 00@4 00; domestic, 1 50@3 50

PEACH AND APPLE BRANDY—1 75@4 00.

CHAMPAGNES—Imported per case, 28 00@31 00; American, case, 12 00@16 00.

CLARETS—per case, 4 50@16 00

WINES—Rhine wine, per case, 6 00@20 00; Catawba, per case, 4 00@7 00.

Lumber.

WHOLESALE.

We quote lumber, lath and shingles on cars at Omaha at the following prices:

JOIST AND SCANTLING—16 ft. and under, $22 00; 18 ft., $23 50.

TIMBERS—16 ft. and under, $22 00.

TIMBER AND JOIST—18 ft., $23 50; 20 ft, $23 50, 22 ft., $26 50; 24 ft. $26 50.

FENCING—No. 1, 4 and 6 in., $24 00; No. 2, $22 00.

SHEETING—No. 1 (2nd common boards). $20 00; No. 2, $18 00.

STOCK BOARDS,—12-in. D, $25 00; 12-in. C, $35 00; 12-in. B, $40 00.

LIME—Per barrel, $1 35; bulk per bus 40c; Cement, bbl, $2 25 Iowa plaster, bbl, $2 50. Hair per bu, 40c. Tarred felt 100 lbs, $3 50. Straw board, $3 50.

COAL—Cumberland blacksmith, $12; Morris Run Blossburg, $12; Whitebreast lump, $5 50; Whitebreast nut, $5 50; Iowa lump, $5 50; Iowa nut $5 50; Rock Spring $8; Anthracite, $10 50@11 00.

Drugs

DRUGS AND CHEMICALS—Acid Carbolic, 50c; Acid, Tartaric, 60c; Balsam Copabia, per lb, 70c; Bark, Sassafras, per lb, 14c; Calomel, per lb, 75c; Cinchonidia, per oz, $1 15; Chloroform, per lb, 1 00; Dover's powders, per lb, $1 40; Epsom Salts, per lb, 3½c; Glycerine, pure, per bl, 33c; Lead, Acetate, per lb, 22c Oil, Castor, No. 1, per gal, $1 15c Oil Castor, No. 2, per gal, $1 00; Oil Olive, per gal, $1 50; Oil, Origanum, 50 Opium, $5 00; Quinine P. & W. & R. & S. per oz, $2 30; Potassium, Iodide, per lb $1 90; Salacin, per oz, 40c; Sulphate of Morphine, per oz, $3 85; Sulphur flour per lb, 4c; Strychnine, per oz, $1 35.

Wool.

Merino unwashed, light, 14@16c; heavy, 12@13½c; medium unwashed, light, 18@20 washed, choice, 32c; fair, 30c; tub-washing and w., 25c; burry, black and cotted wool, 2@5c less

Hides Furs, Etc.

HIDES—Green butcher's hide, 6@7½c cured 8⅞c; hides, green salt, part cured 7⅞c hides, 7½c; dry flint, sound, 13@14c; dry calf and kip, 12@14c; dry salt hides, sound, 10@11c; green calf, wt. 8 to 15 lbs., 11@12c; green calf, wt, under 8 lbs, per skin, 50c; green pelts, 50@$1 25; green lamb skins, $1 25@1 50; damaged hides, two-third rate, cut scored and one grub, classed two-thirds rate,) branded hides 10 per cent. off Coon skins, No. 1, 45c; No. 2, 30c; No. 1 20c; No 4, 10c. Mink, No. 1, 50c; No. 2 30c; No. 3, 15c; No. 4, 5c. Fox, No. 1k, 60c; No. 2, 25c. Skunk, No. 1, b25c; 65c; short stripe, 40c; narrow stripe; broad stripe, 10c. Tallow 7c.

SALT. Save money and order salt direct from us, we ship promptly by rail at the lowest possible cash price to all western points j6m-1m TYLER SALT CO Saginaw City, Mich

Elegant Laces at the *acknowledged* leading millinery establishment, Atkinson & Co., Creighton block.

Trolicht & Dunker

JOBBERS OF

CARPETS & CURTAIN GOODS

ST. LOUIS,

Guarantee Manufacturers' Prices and Invite Inspection to their Unsurpassable Selection. jy11eod3m

Omaha Savings Bank.

CAPITAL, $150,000.

Liability of Stockholders $300,000

J. E. BOYD, President.
J. W. GANNETT, Vice President.
C. F. MANDERSON, Managing Director
JOHN E. WILBUR, Cashier.

Interest Paid On Savings Deposits from date of deposit at the rate of five per cent per annum, compounded semi-annually

Loans made on Real Estate and on approved collateral security at Lowest current rates.

Will Purchase Real Estate Mortgages, Municipal and other bonds, County and State Warrants.

Call at the Bank for application blanks and for any information needed.

Office Hours 9 A. M. to 3:30 P. M. Saturday evenings 6 P. M. to 8 P. M.

United States Depository

First National Bank,

OMAHA.

Cor. 13th and Farnam Sts.

OLDEST BANKING ESTABLISHMENT IN OMAHA.

SUCCESSORS TO KOUNTZE BROTHERS.

ESTABLISHED 1856.

Organized as a National Bank August 20, 1863

CAPITAL - - - $200 000
SURPLUS AND PROFITS - $150,000

OFFICERS AND DIRECTORS
HERMAN KOUNTZE, President.
AUGUSTUS KOUNTZE, Vice President.
F. H. DAVIS, Cashier.
A. J. POPPLETON,
JOHN A. CREIGHTON.

This bank receives deposits without regard amount.

Issues time certificates bearing interest.

Draws drafts on San Francisco and principal cities of the United States, also London Dublin Edingsburg and the principal cities of the continent of Europe may7d

THE OLDST ESTABLISHED

BANKING HOUSE

IN NEBRASKA.

CALDWELL, HAMILTON & CO.,

BANKERS.

Business transacted same as that of an incorporated Bank.

Accounts solicited and kept subject to sight check without notice.

Certificates of deposit issued payable in three, six and twelve months, bearing interest, or on demand without interest.

Advances made to customers on approved securities at market rates of interest.

The interests of customers are closely guarded and every facility compatible with principles of sound banking freely extended.

Draw Sight Drafts on England, Ireland, Scotland, and all parts of Europe.

Sell European Passage Tickets.

Collections Promptly Made.

OUR PRICE LIST

MEN' PANTALOONS.

WORKING PANTS,
$1, $1.25, $1.50, $2, $2.50,
BUSINESS PANTS,
$3, $3,50, $4, $4,50, $5,
DRESS PANTS,
$5,50, $6. $6,50, $7, $8.

MEN'S SUITS.

WORKING SUITS.
$8, $9, $10, $11, $12, $13,
BUSINESS SUITS.
$14, $15, $16, $17, $18, $20.
DRESS SUITS.
$22, $25, $27, $30, $35.

MEN'S OVERCOATS.

$7, $8, $9, $10, $12, $15, $18, $20, $22, $25. $28, $30, $33, $35. $40.

CHILDREN'S SUITS.

AGES 4 TO 11 YEARS.
$2.50, $3, $4, $4.50, $5, $6, $6.50, $7, $8, $9, $10, $11, $12.

KILT SUITS, OVERCOATS, EXTRA PANTS, &C., AT ALL PRICES.

ELGUTTER'S

MAMMOTH CLOTHING HOUSE, 1001 Farnham St., Cor. 10th.

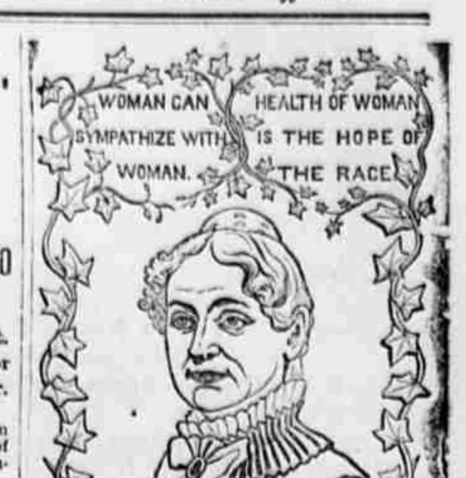

LYDIA E. PINKHAM'S VEGETABLE COMPOUND.

A Sure Cure for all FEMALE WEAKNESSES, Including Leucorrhœa, Irregular and Painful Menstruation, Inflammation and Ulceration of the Womb, Flooding, PROLAPSUS UTERI, &c.

Pleasant to the taste, efficacious and immediate in its effect. It is a great help in pregnancy, and relieves pain during labor and at regular periods.

PHYSICIANS USE IT AND PRESCRIBE IT FREELY.

FOR ALL WEAKNESSES of the generative organs of either sex, it is second to no remedy that has ever been before the public; and for all diseases of the KIDNEYS it is the *Greatest Remedy in the World.*

KIDNEY COMPLAINTS of Either Sex Find Great Relief in Its Use.

LYDIA E. PINKHAM'S BLOOD PURIFIER will eradicate every vestige of Humors from the Blood, at the same time will give tone and strength to the system. As marvellous in results as the Compound.

Both the Compound and Blood Purifier are prepared at 233 and 235 Western Avenue, Lynn, Mass. Price of either, $1. Six bottles for $5. The Compound is sent by mail in the form of pills, or of lozenges, on receipt of price, $1 per box for either. Mrs. Pinkham freely answers all letters of inquiry. Enclose 3 cent stamp. Send for pamphlet. *Mention this Paper.*

LYDIA E. PINKHAM'S LIVER PILLS cure Constipation, Biliousness and Torpidity of the Liver. 25 cents.

Sold by all Druggists. (3)

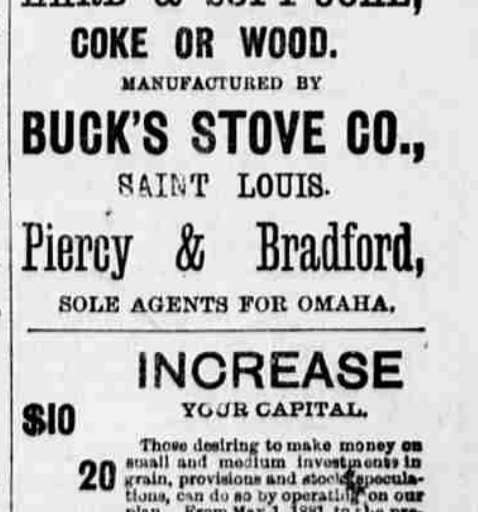

Are acknowledged to be the best by all who have put them to a practical test.

ADAPTED TO

HARD & SOFT COAL, COKE OR WOOD.

MANUFACTURED BY

BUCK'S STOVE CO., SAINT LOUIS.

Piercy & Bradford, SOLE AGENTS FOR OMAHA.

INCREASE YOUR CAPITAL.

$10 20 WHEAT $50 STOCKS $100

Those desiring to make money on small and medium investments in grain, provisions and stock speculations, can do so by operating on our plan. From May 1, 1881, to the present date, on investments of $10.00 to $1,000, cash profits have been realized and paid to investors amounting to several times the original investment, still leaving the original investment making money or payable on demand. Explanatory circulars and statements of fund W sent free We want responsible agents. who will report on crops and introduce the plan. Liberal commissions paid. Address FLEMMING & MERRIAM, Commission Merchants, Major Bldg Chicago, Ill.

HURST'S

EUROPEAN HOTEL,

The most centrally located hotel in the city. Rooms 75c, $1.00, $1.50 and $2.00 per day. First Class Restaurant connected with the hotel.

HURST, - - Prop.

Corner Fourth and Locust Streets.

ST. LOUIS MO.

WET FEET.

"There is a tide in the affairs of men, if taken at the flood leads on to fortune," and it seems to have been reached, when for the paltry sum of 25 cents we may secure that which will enable us to retain health, secure comfort and be preserved to a ripe and useful old age.

C. C. Sabin has found the bonanza which humanity has so long needed in his water-proof polish and leather preserving compound. No more wet feet, no more cough, colds, consumption, "Hot Springs" or Colorado—you get them all in the water-proof compound. Don't put it off, but go at once to your dealer, and secure the life and health preserving water-proof and polish. oct29tues-wed&satm

RITTER'S oldest and most reliable

MEAT MARKET

in North Omaha. Very choice

Meat, Poultry and Vegetables,

ALWAYS ON HAND.

COOK & STUEHM, Proprietors

6x-jal 20th and Cuming.