ON THEIR HEELS.

The Minden Murderers in Close Quarters.

Their Companions at Hastings Go to Kansas To-Day.

The news from the outlaws received at the executive chamber, in Lincoln, yesterday morning from Gen. Alexander, was more encouraging than it has been since the murderers left Minden, and it looks now as though they might be overtaken. The telegram is dated from Wa Keeney, a small town in Tregot county, Kansas, north of which place the murderers stole a pair of horses and continued their flight southwest, making for the Indian Territory. The telegram states that every available man and horse in Wa Keeney was in pursuit of the murderers, who had thus far eluded the vigilance of fifty men who had been after them for four days and nights.

The State Journal says: "If the murderers were not captured last night they must now be in Ness county, which is quite well settled. The fact of their stealing horses from the settlers has enlisted many men in the chase who would otherwise remained at home. Then again, the people in that section of the state are of the opinion that fabulous rewards, amounting to thousands of dollars, are offered for their capture, dead or alive."

"It was reported that when the pursuing party left Wa Keeny there was not a horse that could travel left in the town, and that General Alexander was unable to procure a fresh animal. The General remained in Wa Keeny last night, and our people may not be surprised to learn to-day that the men have been captured; at all events, he will telegraph the result of the expedition to-day."

"The two men arrested at Hastings as accomplices of the murderes, and who left Minden a few days before the murder, will be taken to Kansas to-day, to answer the charge of horse stealing. The extradition papers for their removal from Nebraska to Kansas, were issued by Governor Nance yesterday."

"It will be remembered that they accompanied the murderers from Hitchcock county to Minden, and assisted in driving the twenty-three head of stolen horses to that place. They claim that they learned for the first time at Minden that the ponies were stolen, and immediately left the men who claimed to be the owners of the stock; but the finding of the photograph of the four men in the pocket-book of one of the murderers, would indicate that they are boon companions and all in the same line of business."

Barber shop and bath rooms for sale. Shop invoices at nearly one thousand dollars. Will sell for $800; part on time. Reason for selling: Wish to go to Colorado for my wife's health. F. J. McHENRY, Atlantic, Ia.
23 3t*

Y. M. C. A.

Closing Session of the Nebraska State Convention—Fine Audience at the Opera House.

In our Monday evening's issue we unintentionally failed to make mention of the very interesting closing session of the Nebraska Y. M. C. A. convention, the proceedings of which we have given at some length in former issues.

The Sabbath day was sent by delegates and visitors at the various churches and at gospel services, and at evening all centered at the opera house in union service with five of our leading churches. Toe singing was led by a male choir of thirty voices and interspersed. Mr. Harry Sayles sang a solo and a male quartette gave two selections. Mr. Robt. Weidensall acted as chairman of the meeting, and after scripture reading by Rev Mr. Savidge, Rev. W. J. Harsha led in prayer, asking divine blessing upon the meeting and the work of the association.

Mr. E. D. Ingersoll was introduced, and spoke of the marvelous growth of the association in Great Britain, and of its introduction to America, and its widespread influence and usefulness. He also mentioned the fact that there were over sixty buildings, modern in architecture and conveniently arranged, owned and used exclusively by the Young Men's Christian association for its work. The importance of the work for young men, and the need of it Omaha was apparent to everyone.

Dr. Leisenring made a statement of the Omaha association's work, and spoke of its new quarters at Fourteenth and Farnam, and gave an urgent invitation to every one to visit the rooms.

Mr. Weidensall, for fourteen years in the employ of the International committee, then spoke of the adaptability of the Y. M. C. A. for reaching, influencing and benefitting young men. It is "a work of young men for young men," and the grandest of all institutions for union Christian work. He asked the co-operation of everyone who wanted to see young men benefitted. Following Mr. W.'s address Harry Sayles sang "Where is My Wandering Boy To-night?" After ter a closing hymn, "To the Work," Dr. Stelling pronounced the benediction.

The audience was estimated at from twelve to fourteen hundred of our best citizens.

Barber shop and bath rooms for sale. Shop invoices at nearly one thousand dollars. Will sell for $800; part on time. Reason for selling: Wish to go to Colorado for my wife's health. F. J. McHENRY, Atlantic, Ia.
19 3t*

Real Estate Transfers.

The following deeds were filed for record in the county clerk's office October 23d and 24th. Reported for THE BEE by Geo. W. Ames, real estate dealer:

S. E. Rogers and wife to W. S. Robertson, w d, lot 9, block 3, Rogers' addition; $500.

F. B. Narne to J. C. Sturgiss, w d, lot 13, block 2, Post Place; $275.

F. Beamon and wife to F. Wilson, w d, lot 2, block 4, Florence; $25.

Martin King to O. Bursell, W. D., lot 6, Redick's second addition, $550.

Heirs of J. Schull to W. C. McAllister, W. D., part of lot 7, block 7, Schull's second addition, $325.

A. R. Henning, W. D., lot 9, block 4, improvement association addition, $600.

ON THE RACK.

Those Who Tread in the Hard Path of the Transgressor.

Peppercorn's Narrow Escape—Police Court—General Criminal Items.

If the dispatches from Blair are to be relied on Emil Peppercorn, who was taken up on the afternoon train Monday, in charge of Sheriff Gross, came near stretching hemp. The officer and his prisoner were expected at Calhoun, and a large crowd, principally Germans, assembled at the depot, and considerable feeling against Peppercorn was shown. The latter feared lynching, and urged the sheriff to take him up by way of Missouri Valley, thus avoiding Calhoun, claiming his life was endangered if he went by that place. Gross would not consent to that round-about route. Just as the train reached Calhoun, Pepperkorn took refuge in a private compartment of the car, remaining until the train started on, but no demonstrations were made at Calhoun. The train was stopped at Blair before reaching the depot, and Gross and his prisoner took a short cut for the jail. A large crowd assembled at the depot and a rush was made for the jail on finding the Pepperkorn had been taken off the train. A portion of the crowd overtook him and he was rushed into the jail as fast as possible, pale as a ghost and trembling with fear. His case will be brought before the grand jury next month.

POLICE COURT.

In Judge Beneke's court there was a fair docket yesterday. Three plain drunks were run in. Two were fined $10 and costs each and the other sent up for five days at the county jail to sober up.

A. Travis and Annie Morrison were arrested for disturbing the peace, and their hearing postponed till afternoon.

Chas. Rasmussen was arrested for keeping his saloon open after 12 o'clock midnight. His hearing is set for the 31st inst.

Mollie Kernan beat a woman named Dora most unmercifully Monday night, and but for the timely interference of officers would have killed her. Mollie was arrested, but as her victim is not able to get out of bed, the case will not come up for a few days.

CROOKED GAME.

Jas. S. Smiley is in jail on the charge of selling mortgaged goods. The mortgage was given on the 26th of July, and about the 1st of September the goods were disposed of and Smiley absconded. Mr. A. B. Tutton, the mortgagee, not seeing either goods or money, put the case in the hands of officers, who subsequently found a portion of them in the hands of Abram and Lewis, the second-hand dealers. As they denied the identity of the property, Smiley was traced to Kearney and there arrested and brought back to Omaha. This offense is a serious one in the eyes of the law, and is punishable by a fine not exceeding $1,000, and imprisonment in the penitentiary not exceeding ten years.

Liquid Gold

Daniel Plank, of Brooklyn, Tioga county, Pa., describes it thus: "I rode thirty miles for a bottle of THOMAS' ECLECTRIC OIL, which affected the *wonderful* cure of a *crooked limb* in six applications; it proved worth more than *gold* to me."

SLAVEN'S YOSEMITE COLOGNE Made from the wild flowers of the FAR FAMED YOSEMITE VALLEN It is the most fragrant of perfum t Manufactured by H. B. Slaven, San Francisco. For sale in Omaha by W. J. Whitehouse and Kennard Bros., & Co.

A responsible party will buy a banking business or open a new bank in a good live town. Interested parties address P. O. drawer No. 64, Omaha, Neb. 16 6t

A DELICATE UNDERTAKING

A Stone Removed From the Bladder of a Small Child.

We learned incidentally yesterday that a remarkable surgical operation had been performed upon the child o Edward F. Lee, aged two years and a half, for stone in the bladder or calculus. The stone was removed three weeks ago and measured four inches around the largest diameter and three inches on the smallest. The child was sick from its birth and it is supposed the nucleus was deposited at birth. The child has suffered from birth, and in the last months has suffered untold agonies. The operation of removing the stone was a very delicate one and from the extreme youth of the patient it was doubtful if it would survive, but since the operation, now some three weeks gone by, it has rested easy and is certain of recovery.

The operation was performed by Dr. Neville, assisted by Drs. Peck, Tilden, Darrow, John D. Peabody, Lanyon and others. We congratulate the gentlemen upon the successful performance of the operation. This is the only thing of the kind known to the history of Omaha surgery, and is the only stone known to have been successfully removed in this city. It is a very unusual thing in this locality.

COULD COMING.

Another Railroad Potentate en route to Omaha.

The C., B. & Q. to be Pushed Through to Salt Lake.

Following closely on the heels of Vanderbilt, Jay Gould is said to be now on his way to Omaha. He arrived in Chicago yesterday with Col. A. L. Hopkins, first vice president of the Wabash system, and will spend about ten days in the west, inspecting the principal lines of that road. Among other points he will visit are Omaha, Kansas City and St. Louis.

If reports are to be relied upon both Vanderbilt and Gould have been expressing their opinions of matters and things of late more freely than usual. The Wall Street News quotes Vanderbilt as declaring to an intimate friend that he was a bull upon Lake Shore, Michigan Central and Canada Southern, but particularly the two latter. He said they would not be affected so much by the Nickel-Plate as the Lake Shore, but he considered the latter to be good for six per cent anyway. In regard to the reported extension of the Chicago & Northwestern to Ogden, he said that he decided not to undertake it, as it would only bring the road into conflict with the Chicago, Burlington & Quincy, in which he is also largely interested. He has decided, after mature deliberation, and looking over the ground carefully, that it would be better for the Iowa roads to join hands with the Chicago, Burlington & Quincy, and push the extension of the latter, which now reaches Denver, on to Salt Lake City and Ogden. The cost to the Rock Island, Burlington & Quincy, and Chicago & Northwestern would be comparatively light, and the entente cordiale now existing between the companies would not be disturbed. It had been deemed better to do this than to make any deal with the Denver & Rio Grande, because the circuitous route of the latter is narrow gauge, and faulty construction generally, would render any attempt to utilize the property inconvenient and hazardous. What the Iowa roads need is a joint line to connect with the Central Pacific at Ogden, and capitalized at cost instead of four or five times that figure.

Gould was also in a talkative mood to a reporter. In short, he believed Western Union and Missouri Pacific and some other stocks would soon sell higher, but his talk was very bearish on Denver, Louisville & Nashville and Union Pacific.

Gould En Route.

Special Dispatch to THE BEE

CHICAGO, October 24.—Jay Gould did not arrive here yesterday as expected. He went direct from Cleveland to St. Louis. He will spend several days in St. Louis, and will give a personal inspection to the improved terminal facilities being provided at that point. He will visit Omaha, and ride for the first time over the Missouri Pacific extension from Leavenworth to Omaha. He will visit Chicago on his return trip.

Before leaving New York Gould stated to a reporter, with a smile, that he had received an invitation to go east from Chicago over the "Nickle Plate" road.

MRS. LANGTRY'S MOVEMENTS.

A special correspondent telegraphs that one of the first things Mrs. Langtry did this forenoon upon reaching the hotel was to send cable messages announcing her arrival. There were two and were addressed to her husband and the Prince of Wales respectively. To the latter personage she said: "Arrived safely. My duty to your royal highness." To her husband Mrs. Langtry said: "Arrived safely. I await anxiously a letter from my dear husband."

JAMES U. GRIDLEY.

Death of a Well Known Citizen of Omaha.

A dispatch was yesterday received by Mr. F. P. Gridley, bringing the sad tidings of the death of his father, Mr. James U. Gridley, Sr., which occurred at 11 p. m. Monday, October 23d, at Garrettsville, Ohio, where he has been for some months past. No particulars were given, except that the services would be held on Wednesday at 1 p. m., and the remains afterward be deposited in the vault at Cleveland.

Mr. Gridley was well known in this city, having been engaged in the stock business, and his name having frequently come before the citizens of Douglas county for offices to which he was nominated by the republican party. He was born in Manlius, Onondaga county, N. Y., August 2nd, 1820, and was consequently over sixty-two years of age at the time of his death. After leaving his native place, Mr. Gridley went to Hiram, Portage county, O., and thence to Cleveland, where he held a position as steward of the United States Marine hospital from 1860 to 1864, under Lincoln's administration. He came to Omaha in 1866. The deceased leaves several children, two of whom, F. P. Gridley and J. N. Gridley, are holding prominent positions in the postoffice in this city.

Imperial Club.

A meeting was held at R. W. Withnell's residence Monday at which the reorganization of the Imperial Club was effected, as follows:

L. H. Korty President,
E. Haney—Treasurer.
G. W. Dickinson—Secretary.
Executive Committee—R. W. Withnell, A. Hospe, Jr., J. C. Wilkinson, H. H. Browning, Alex Mackenzie.

The invitations will be issued at once and the books closed as soon as the limited membership is completed.

Bradford, Pa.

Thos. Fitchas, Bradford, Pa., writes: "I enclose money for SPRING BLOSSOM, as I said I would if it cured me. My dyspepsia has vanished, with all its symptoms. Many thanks; I shall never be without it in the house. Price, 50 cents; trial bottles, 10 cents.

OCCIDENTAL JOITINGS.

DAKOTA.

Fargo is taking steps to establish a public library.

Deer and antelope are abundant in the Deadwood market.

Deadwood has been diveded into four election precincts.

Jamestown has set its mark for a new hotel to cost $100,000.

A telephone line from Deadwood to Custer is being agitated.

Brave Bear's commutation expires November 13th, and he will have to hang.

The mica deposits of the Black Hills are inexhaustible and of the finest quality.

A large colony of Pennsylvanians will locate on Knife river, in Morton county, next spring.

Jamestown has authorized the construction of public cisterns as a precaution in case of fire.

The Fargo Republican has been presented with two cottonwood yearlings from a neighboring timber claim that have grown seven and one-half feet within the year.

Judge Cutts, a Grand Forks justice of the peace and real estate broker, is under a cloud caused by expending money that did not be ong to him—fines collected in his official capacity, etc.

Thomas Johnson, a laborer of Jamestown, while attempting to crawl under a freight train at that city, on the 15th, was run over and crushed to pieces.

T. R. Webb, of Brown county, raised a turnip which measured thirty-seven inches in circumference and weighed sixteen pounds, the seed for which was sown June 16th.

A Huron county hunter killed forty-four ducks in five shots and a Huron county farmer raised at the rate of 500 bushels of potatoes to the acre; but the Huron county liar surpasseth all these.

The Minneapolis millers say that the new wheat from the line of the Northern Pacific is marvelous in quality, most of it weighing sixty-two pounds—fifty-eight being the standard for No. 1.

A Grand Forks telegram, of October 15th, says the center pier of the draw bridge has been settling and inclining forward some time, and to-day it was found impossible to open the draw. It is believed if forced open the bridge would fall. The steamer Aisop has been waiting twelve hours to pass, and notified the railroad company it would sue for fifteen dollars an hour damages for delay.

COLORADO.

Denver had a snow storm on the 17th.

Schall's book store at Golden were burglarized of $400 worth of gold pens, watch charms, etc., on the night of the 16th.

James Long alias Jim Flynn was sentenced at the last term of court in Larimer county, to ten years imprisonment for the murder of Joe Blount, in that county last March.

On the 19th, John Farley came to his death from falling from the roof of the Times restaurant, in South Pueblo, while intoxicated. Farley was an old San Juan prospector.

The Denver Street Car company is considering the feasability of doing away with horse power altogether in propelling its cars, and may run them by the new patent steam cars now so successfully used in New Orleans. The comparative level grades of the streets would make these cars a success.

WYOMING.

Five children were born in Laramie on the 14th.

S. H. Kennedy has presented a fine flagstaff to the city of Laramie.

Seven buildings costing over $25,000 have been erected in Evanston this season.

Seth Sharpless has been nominated for sheriff of Laramie county by the republicans.

The company of English capitalists who have just established a mammoth slaughtering establishment at Sherman are doing a very large business shipping dressed beef to the eastern markets.

At San Dance, on the 8th. B. Frank Cornish, a criminal refugee from Iowa, choked Mrs. Carless to death and then outraged her person. He was taken to Deadwood to escape the lynchers, and will be tried at Cheyenne.

MONTANA.

Since the 25th of August last 350 car loads of cattle have been shipped east from Billings.

Glendive has a coal mine four miles from town, and coal of good quality is delivered in the city at $4.50 per ton.

A man named Stein, who was stealing a ride on the Utah & Northern freight train, fell off the car and the wheel passed over his left leg, crushing it from the knee down.

Capt. Clayton, the head tracklayer of the Northern Pacific, who died at Billings recently, is the man who superintended the laying of all the Union Pacific track.

Four thousand dollars of the appropriation made for army improvements will be used in constructing water works at Fort Missoula. A reservoir will be constructed on the hill, and pipes will be laid to the various buildings of the post.

Gen. Brisban writes to a Bozeman friend that it is his intention to erect a $10,000 residence upon the Pease and Bowen ranches lately bought by him—to stock them with dairy cattle, and to place the entire tract under cultivation and improvement.

Half the silver half dollars circulated in Montana are alleged to be counterfeits made by Chinese. They are described as exactly the weight of the genuine ones, and only one-thirty-second part of an inch larger in diameter. They contain only sixteen cents worth of silver, which is all on the surface.

How Bitters Are the Purest and Best Bitters Ever Made

They are compound from Hops, Malt, Buchu, Mandrake and Dandelion,—the oldest, best, and most valuable medicines in the world and contain all the best and most curative properties of all other remedies, being the greatest Blood Purifier, Liver Regulator and Life and Health Restoring Agent on earth. No disease or ill-health can possibly long exist where these Bitters are used, so varied and perfect are their operations.

They give new life and vigor to the aged and infirm. To all whose employment cause irregularity of the bowels or urinary organs, or who require an Apetizer, Tonic and mild Stimulent, Hop Bitters are invaluable being highly curative, tonic and stimulating, without intoxicating.

No matter what your feelings or symptoms are, what the disease or ailment is, use Hop Bitters. Don't wait until you are sick, but if you only feel bad or miserable, use Hop Bitters at once. It may save your life. Hundreds have been saved by so doing. Five hundred dollars will be paid for a case they will not cure or help.

Do not suffer or let your friends suffer, but use and urge them to use Hop Bitters.

Remember, Hop Bitters is no vile, drugged nostrum, but the Purest and Best Medicine ever made; the "Invalid's Friend and Hope," and no person or family should be without them. Try the Bitters to-day.

Forty years' trial has proved "BLACK DRAUGHT" the best liver medicine.

ALL TRUE FELLOWS

Worthily point to the

"HUB PUNCH"

As an article of such rare and exceeding merit and deserve a place on every sideboard,

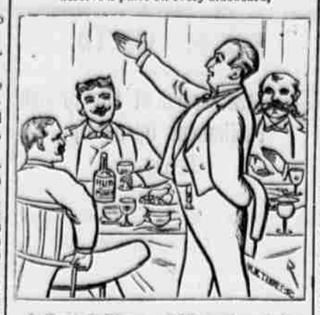

A Social Glass of Hub Punch is a most welcome accessory of friendly intercourse peculiarly acceptable at parties. Uncork, an tis ready. Punches brewed at request are fa behind it in flavor.

Gifted orators never dis lose
The real sour whence their eloquence flows—
Believe me, it comes, after dinner or lunch,
From a flowing bowl of GRAVES' HUB PUNCH

The name and title—"HUB PUNCH" is adopted as a trade mark. All unauthorized use of this trade mark will be promptly prosecuted.

G. H. GRAVES & SONS, BOSTON, MASS.

Sold by Grocers and Wine Merchants everywhere.

Trade supplied at Manufacturer's prices by M. A. McNamara; families supplied by A. H. Gladstone, Omaha Neb.

FAST TIME!

In going East take the

Chicago & Northwestern RAILWAY.

Trains leave Omaha 8:40 p. m. and 7:40 a. m. For full information call on H. P. DEUEL, Ticket Agent, 14th and Farnam sts., J. BELL, U. P. Railway Depot, or at JAMES T. CLARK, General Agent.

Burdock Blood Bitters

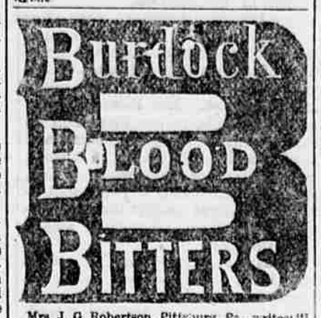

Mrs J. G. Robertson, Pittsburg, Pa., writes: "I was suffering from general debility, want of appetite, constipation, etc., so that life was a burden; after using Burdock Blood Bitters I felt better than for years. I cannot praise your Bitters too much."

R. Gibbs, of Buffalo, N. Y., writes: "Your Burdock Blood Bitters, in chronic diseases of the blood, liver and kidneys, have been signally marked with success. I have used them myself with best results, for torpidity of the liver, and in case of a friend of mine suffering from dropsy, the effect was marvelous."

Bruce Turner, Rochester, N. Y., writes: "I have been subject to serious disorder of the kidneys, and unable to attend to business; Burdock Blood Bitters relieved me before half a bottle was used feel confident that they will entirely cure me."

Asenith Hall, Binghampton, N. Y., writes: "I suffered with a dull pain through my left lung and shoulder. Lost my spirits, appetite and color, and could with difficulty keep up all day. Took your Burdock Blood Bitters as directed, and have felt no pain since first week after using them."

Mr. Noah Bates, Elmira, N. Y., writes: "About [illegible] never fully recovered. My digestive powers were weakened, and I would be completely prostrated for days. After using two bottles of your Burdock Blood Bitters the improvement was so visible that I was astonished. I can now, though 61 years of age, do a fair and reasonable day's work."

C. Blacket Robinson, proprietor of The Canada Presbyterian, Toronto, Ont., writes: "For years I suffered greatly from oft-recurring headache. I used your Burdock Blood Bitters with happiest results, and I now find myself in better health than for years past."

Mrs. Wallace, Buffalo, N. Y., writes: "I have used Burdock Blood Bitters for nervous and bilious headaches, and can recommend it to anyone as a cure for biliousness."

Mrs. Ira Mullincliffe, Albany, N. Y., writes: "For several years I have suffered from oft-recurring billious headaches, dyspepsia, and complaints peculiar to my sex. Since using your Burdock Blood Bitters I am entirely relieved."

Price, $1.00 per Bottle; Trla Bottles 10 Cts

FOSTER, MILBURN, & Co., Props.

BUFFALO, N. Y.

Sold at wholesale by Ish & McMahon and C. F. Goodman. Je 22 eod-me

The Great English Remedy

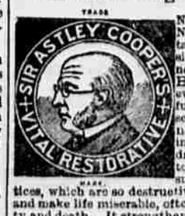

Never fails to cure Nervous Debility, Vital Exhaustion, Emissions, Seminal Weaknesses, LOST MANHOOD, and all the evil effects of youthful follies and excesses. It stops permanently all weakening, involuntary losses and drains upon the system, the inevitable result of these evil practices, which are so destructive to mind and body and make life miserable, often leading to insanity and death. It strengthens the Nerves, Brain, (memory) Blood, Muscles, Digestive and Reproductive Organs. It restores to all the organic functions their former vigor and vitality, making life cheerful and enjoyable. Price, $3 a bottle, or four times the quanity $10. Sent by express, secure from observation, to any address, on receipt of price. No C. O. D. sent, except on receipt of $1 as a guarantee. Letters requesting answers must inclose stamp.

Dr. Mintie's Dandelion Pills are the best and cheapest dyspepsia and billious cure in the market. Sold by all druggists. Price 50 cents.

DR MINTIE'S KIDNEY REMEDY, NEPHRITICUS. Cures all kind of Kidney and bladder complaints, Gleorrhea, gleet and leucorrhea. For sale by all druggists: $1 a bottle.

ENGLISH MEDICAL INSTITUTE, 718 Olive St., St. Louis, Mo.

For Sale in Omaha by C. F. GOODMAN.

Jan25-1y

If you are a man of business, weakened by the strain of your duties, avoid stimulants and use Hop Bitters.

If you are young and thinking of single, old or married, in ill health or languishing, rely on Hop Bitters.

Whenever you feel that your system needs cleansing, toning or stimulating without intoxicating, take Hop Bitters.

Sleepy, feverish, costive, kidney or urinary complaints, disease of the stomach, bowels, blood, liver or nerves? You will be cured if you use Hop Bitters.

If you are sick, nervous, sleepless, and low spirited, try Hop Bitters. It may save your life. It has saved hundreds.

If you are a man of business, or professional, overtoiling over mind work, to restore brain nerves and waste use Hop B.

If suffering from any form of disease, or disease that might have been prevented by a timely use of Hop Bitters.

D. I. C. is an absolute and irresistible cure for drunkenness, use of opium, tobacco, or narcotics.

Sold by druggists. Send for Circular.

HOP BITTERS MFG CO., Rochester, N. Y. & Toronto, Ont.

FALL 1882.

WHOLESALE

MILLINERY & NOTIONS

Zephyrs, Germantown, Etc,

STOCK LARGER THAN EVER. { 1308 and 1310 Douglas S OMAHA, NEB.

aug 26 tf me I OBERFELDER & CO.

MAX MEYER & BRO.

JEWELERS AND MUSIC DEALERS.

OMAHA, NEB.

The Oldest Wholesale and Retail JEWELRY HOUSE in Omaha. Visitors can here find all novelties in SILVER WARE, CLOCKS, Rich and Stylish Jewelry, the Latest, Most Artistic, and Choicest Selections in PRECIOUS STONES and all descriptions of FINE WATCHES at as Low Prices as is compatible with honorable dealers. Call and see our Elegant New Store, Tower Building, corner 11th and Farnham Streets.

THE LEADING

MUSIC HOUSE

IN THE WEST!

General Agents for the Finest and Best Pianos and Organs manufactured.

Our prices are as Low as any Eastern Manufacturer and Dealer.

Pianos and Organs sold for cash or installments at Bottom Prices.

A SPLENDID stock of Steinway Chickering, Knabe, Vose & Son's Pianos, and other makes.

Also Clough & Warren, Sterling, Imperial, Smith American Organs, &c. Do not fail to see us before purchasing.

MAX MEYER & BRO.,

MANUFACTURERS OF SHOW CASES

A Large Stock always on Hand.

Business Education.

BOOK-KEEPING, BUSINESS FORMS,
BANKING, COMMERCIAL LAW,
PENMANSHIP, POLITICAL ECONOMY,
COMMERCIAL ARITHMETIC, ENGLISH LANGUAGES

Taught by gentlemen of business experience and broad scholarship at the

WYMAN COMMERCIAL COLLEGE,

A new institution based on the highest standard of excellence. Day and and evening sessions are now in successful operation.

For circulars or special information apply to or address

A. L. WYMAN.

DIRECTORY OF LEADING WESTERN HOTEL

HOTELS.	PROPRIETORS	TOWNS
ARLINGTON.	J. G. McINTIRE,	Lincoln, Neb.
WEATHERLY HOUSE,	A. G. WEATHERLY,	Manning, Iowa.
REYNOLDS HOUSE,	C. C. REYNOLDS,	Coon Rapids, Iowa.
SARATOGA HOTEL,	J. S. STELLINIUS	Milford, Neb.
MARSH HOUSE,	E. MANS,	BROWNSVILLE Neb
COMMERCIAL HOTEL,	JOHN HANNAN,	Stromsburg Ne
HALL HOUSE,	A. W. HALL	Louisville
CITY HOTEL,	CHENEY & CLARK,	Blair, Neb.
COMMERCIAL HOTEL,	J. G. MEAD,	Neligh, Neb.
GRAND CENTRAL	E. SEYMOUR,	Nebraska City, Neb
MISSOURI PACIFIC HOTEL,	P. L. THORP,	Weeping Water, Ne
COMMERCIAL HOUSE	A. C. GARPER,	Hardy, Neb.
GREENWOOD HOUSE,	W. MAYFIELD,	Greenwood, Neb
[illegible]	E. STOREY	Clarinda, Iowa
ENO'S HOTEL,	E. L. ENO,	Fremont, Neb
EXCHANGE HOTEL,	O. B. HACKNEY,	Ashland, Neb
METROPOLITAN HOTEL,	FRANK LOVELL,	Atkinson, Neb.
MORGAN HOUSE,	E. L. GRUBB,	Guide Rocd, N
SUMMIT HOUSE,	SWAN & BECKER,	Creston, Ia.
HOUSTON HOUSE,	GEO. CALPH,	Exira, Ia.
REYNOLDS HOUSE,	C. M. REYNOLDS,	Atlantic, Ia.
WALKER HOUSE,	D. H. WALKER,	Audubon, Ia.
COMMERCIAL HOTEL,	S. BURGESS,	Neola, Ia.
CITY HOTEL,	DI A. LLIAMS,	Harlan Ia.
PARK HOUSE,	MRS. M. E. CUMMINGS,	Corning, Ia.
NEBRASKA HOTEL,	J. H. AVERY,	Stanton,
MERCHANTS HOTEL	G. W. BURK.	Burlington Junction, M
COMMERCIAL HOTEL,		Blanchard, Ia.
PARKS HOTEL,	F. M. PARK,	Shenandoah, Ia.
COMMERCIAL HOTEL,	HENRY WILLS,	Dayid City, Neb
BAGNELL HOUSE,	CHAS. BAGNELL,	College Springs, Ia.
COMMERCIAL HOUSE,	WM. LUTTON,	Villisca, Ia.
JUDKINS HOUSE,	FRANK WILKINSON,	Malvern, Ia.
BALL HOUSE,	H. H. PERRY,	Ida Grove, Ia
COMMERCIAL HOUSE	B. F. STEARNS,	Odebolt, Ia
WOODS HOUSE,	JOHN ECKERT,	Osceola, Neb.
DOUGLAS HOUSE,	J. S. DUNHAM,	Clarks, Neb.
BEDFORD HOUSE	J. T. GREEN,	Bedford Ia.
ARLINGTON HOUSE,	J. M. BLACK & SON,	Marysville Mo
NORFOLK JUNCTION HOUSE	A. T. POTTER,	Norfolk Junction Neb
WINSLOW HOUSE	G. McCARTY,	Seward, Neb.
AURORA HOUSE	M. B. JONES,	Auroar Neb.
CROZIER HOUSE	O. R. CROZIER,	Sidney, Neb.
AVOCA EATING HOUSE	D. W. ROCKHOLD.	Avoca Ia.
CENTRAL HOUSE	LOCKWOOD & SHATTUCK,	Red Oak
FOSTER HOUSE	Capt. JOHN FOSTER,	Lewis, Ia.
WHITNEY HOUSE	E. HAYMAKER,	Griswold, Ia.
DEPOT HOTEL,	C. L. CHAPMAN,	Dunlap, Ia
LUSK HOUSE.	J. A. LUSK,	Logan, Ia.
DOW CITY HOUSE,	W. H. MORTON,	Dow City Ia
JAGGER HOUSE,	JAGGER & SON,	Denison, Ia.
HARMON HOUSE,	TAMA CITY, IA., Harmon & Keales, Prop.	

HEAT YOUR HOUSES

MOST POWERFUL! [Wrought or Cast Iron.]

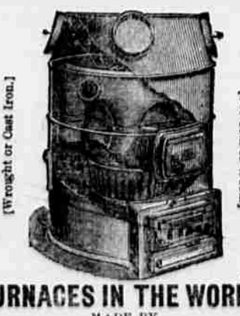

DURABLE! [For Coal or Wood.]

FURNACES IN THE WORLD.

MADE BY

RICHARDSON, BOYNTON & CO

CHICAGO, ILLS.

Embody new 1882 improvements. More practional for use; Cost less to keep in order; Use less fuel; will give more heat and a larger volume of pure air than any furnace made.

Sold by PIERCEY & BRADFORD, Omaha, Neb jy21-d8m

$500 REWARD.

The above reward will be paid to any person who will produce a Paint that will equal the

Pennsylvania Patent Rubber Paint,

for preserving Shingles, Tin and Gravel Roofs. Warranted to be Fire and Water Proof. All orders promptly attended to. Cheaper and better than any other paint now in use.

STEWART & STEPHENSON.

Sole Proprietors, Omaha House, Omaha, Neb.

REFERENCES.

Officer & Pusey, Dr. Rice, Dr. Pinney, — Fuller' Council Bluffs, Iowa.

Bee office, Omaha Neb.

Genius Rewarded,

OR

The Story of the Saving Machine.

A handsome little pamphlet, "blue and gold cover with numerous engravings, will be

GIVEN AWAY

to any adult person calling for it, at any branch or sub-office of The Singer Manufacturing Company, or will be sent by mail, post paid, to any person living at a distance from our offices

The Singer Manufacturing Co.,

Principal Office, 34 Union Square

NEW YORK

JOHN STARR, President. ERASTUS SCHAMP, Vice Pres't.
W. S. DUNNER, Sec. and Treas.

THE NEBRASKA MANUFACTURING CO.

Lincoln, Neb

MANUFACTURERS OF

Corn Planters, Harrows, Farm Rollers Sulky Hay Rakes, Bucket Elevating Windmills, &c

We are prepared to do job work and manufacturing for other parties.

Address all orders

NEBRASKA MANUFACTURING CO Lincoln, Ne.

IMPORTED

BULBS

Hyacinths Tulips, Crocuses.

And all other for Fall Planting. Large t assortment ever shown in Chicago. Illustrated Catalogue free. Send for it.

Hiram Sibley & Co.,

SEEDMEN,

200-206 Randolph St., ... Chicago, Ill.