The Nebraska National Bank,
Of Omaha, Neb.
Paid up Capital, - - $250,000
DIRECTORS:
S. R. JOHNSON, President, of Steele, Johnson & Co.
A. E. TOUZALIN, Vice President, of C., B. & Q. R. R., Boston.
W. V. MORSE, of W. V. Morse & Co.
JOHN S. COLLINS, of G. H. & J. S. Collins.
J. M. WOOLWORTH, Counsellor and Attorney-at-Law.
L. S. REED, of Byron Reed & Co.
H. W. YATES, Cashier, late Cashier of the First National Bank of Omaha, and connected with the active management of that Bank since its organization in 1863.

OPENED for business April 27, 1882, with the largest capital of any bank in Nebraska.

COLLECTIONS receive special attention and charge lowest obtainable here or elsewhere.

INTEREST allowed on time deposits upon favorable terms and upon accounts of banks and bankers.

FOREIGN EXCHANGE, Government Bonds, and County and City securities bought and sold.

It is prepared to do a general banking business in all its details, and in the treatment of customers will pursue the most liberal policy consistent with safe banking.

FINANCE AND COMMERCE.

CONDITION OF TRADE.

Special Dispatch to THE BEE.

NEW YORK, September 29.

While business as indicated by the purchase of goods shows great activity there has been some loss of confidence, owing to a number of important failures. These disasters, however, are more the result of speculative operations and individual departure from business principles than any want of soundness of trade generally. The stringent condition of the money market has added to the anxiety, though relief in this respect is leading to improvement in the feeling regarding the future.

The dry goods trade continues fairly active on the whole. Commission houses are not doing much new business, but are very busy on deliveries on old orders. In the jobbing trade business is more active than the ether. Demands from the south and west have slackened somewhat. The print market is quiet, but some agents report fair deliveries. Woolen dress goods are in good demand and the general woolen trade is fairly active. At auction the demand was only fair and attendance somewhat limited, but considerable quantities of goods were placed at acceptable prices in all descriptions.

Grain prices have been tending steadily downward. The fluctuations have been slight with the exception of corn, in which there have been occasional rapid changes.

In pork and lard there have been a fair amount of business; fluctuations were quite rapid but not wide. The market on the whole has been weak, both bulls and bears seeming indisposed to engage in transactions.

Notwithstanding the receipts of cotton are quite small and the stock very moderate, in view of the very large prospective crop the market has been weak and holders who have been carrying cotton for some time have shown a disposition to throw off their load. The market has been weak throughout and prices have tended steadily downward, with the heaviest decline in the farther off months.

There is nothing of special interest in wool, the condition of trade on the whole being satisfactory.

Petroleum business is quite active. Fluctuations have been effected by varied reports in regard to the flow of oil and perhaps considerably by the tight money market, in view of all of which the oil market is unexpectedly strong.

In freights the demand is backward but the rates are steady, the supply tonnage being light.

Arrivals of butter have been fully equal to the demand. Stocks carried over from summer are still in store. Fine grades are scarce and command 31@32c, but all other kinds are weak.

Cheese is doing better. Last week's make seems considerably smaller than last year at this time and holders are encouraged to look for better figures later on. Eleven and a half cents can be obtained for best quality.

The movement in raw sugars is quiet and limited; refiners are pretty well supplied for the present; fair refining is quoted at 7½@7⅝c; refined sugars are in only fair demand at lower prices.

Tea is still without animation and holders are dissatisfied with the condition of affairs and are not pushing to realize at present rates.

The Brazil coffee market is dull, with but little doing either by invoice or jobbing. Speculation is more active.

In American pig iron there is some considerable activity and deliveries on back orders continue quiet and heavy; prices are firm. There was a moderate business in Scotch pig iron with a tendency to better prices.

A fair business is reported in boots and shoes, duplicate orders coming well, and the season bids fair to be satisfactory.

In leather, prices are much firmer with an upward tendency, a moderate business being done, and the general condition of trade is considered healthy.

FINANCIAL.

Special Dispatch to THE BEE.

NEW YORK, September 29.

MONEY.

Money—Loaned up from 6½ to 9 per cent, closing at 4 per cent.

Prime Mercantile Paper—7@9 per cent per annum.

Sterling Exchange—Weak; bankers' bills, $4.82; demand, $4.86.

Governments were unchanged.

Share speculation opened irregular and prices in the main were a fraction lower than yesterday's close. In final deals there was a general recovery of ⅛@⅜ per cent—the latter Chicago, Columbus & Indiana Central and Allegheny Central. The market closed irregular but in the main firm, but with prices generally 1⅛@1⅜ below yesterday's prices, closing firm.

GOVERNMENTS.

	Yesterday.	To-day
5's	100⅝	100⅝
4½'s Coupons	112¾	112¾
4's	119⅜	119⅜
Pacific 6's of 1895	130	130
BONDS.		
Central Pacific firsts	114½	114¼
do seconds	*99⅞	*97¾
Lehigh & Wilkesbarre	103	103
Louisiana consols	69	69
Missouri 6's	110	110
St. Joseph	110	109
St. Paul & Sioux City firsts	111½	112
Tennessee 6's	51½	51½
do new	51¾	51¼
Texas & Pacific land grants	62½	62¾
do R. G. div	83	82⅜
Union Pacific 1st mortgage	*115⅞	115⅛
do land grants	114	113
do sinking fund	117½	117¾
Virginia 6's	35	35
do consols 6's	59	59
do deferred	12½	13
STOCKS.		
Adams Express	140	140
Allegheny Central	30	29¾
Alton & Terre Haute	43½	42
do pfd	85	85½
American Express	95	95¾
Burl., Cedar Rapids & North	81	81
Canada Southern	66¾	66½
Col., Cin. & Ind. Central	109	108⅞
Central Pacific	92	92
Chesapeake & Ohio	24¾	24¾
do 1st pfd	38¼	38¼
do 2d pfd	26¼	26⅜
Chicago & Alton	138½	139
do pfd	160	160
Chi., Burl. & Quincy	132	132
Chi., St. L. & New Orleans	80	79
Cin., Sand. & Cleveland	53	53¼
Cleve., Col. & Cincinnati	81½	80
Delaware & Hudson canal	113¼	113½
Del., Lack. & Western	42⅜	41¾
Denver & Rio Grande	58¼	57⅜
Erie	42¾	43
do pfd	86	86¾
East Tennessee	110	109⅞
do preferred	117	116¼
Fort Wayne & Chicago	135	135
Hannibal & St. Joseph	47	47
do pfd	87½	*87½
Harlem	210¼	210½
Houston & Texas Central	83	82
Illinois Central	139	139¼
Ind., Bloom. & Western	46	45
Kansas & Texas	38	38
Lake Erie & Western	39	39
Lake Shore & Michigan So	115¼	115⅜
Louisville & Nashville	68¾	66¼
Louisv., New Alb. & Chicago	70	70
Marietta & Cincinnati 1st pfd	15	15
do do 2d pfd	6¾	5
Memphis & Charleston	57¼	56
Michigan Central	99¾	*98¾
Minneapolis & St. Louis	33	32¾
do pfd	72¼	72¾
Missouri Pacific	107½	107¼
Mobile & Ohio	121½	121¼
Manhattan Beach	125¾	126
Morris & Essex	57½	57
Nashville & Chattanooga	77¾	76⅞
New Jersey Central	57¾	55
Norfolk & Western	...	...
do preferred	...	...
Northern Pacific	49⅜	49½
do pfd	95	95
Northwestern	146	145⅞
do pfd	164¾	164¼
New York Central	127¾	133¾
Ohio Central	17⅜	17¼
Ohio & Mississippi	38⅜	38⅞
do pfd	105	105
Ontario & Western	127¼	127¼
Pacific Mail	44	44¼
Panama	167	167
Peoria, Decatur & Evansv	34½	34
Pittsburg & Cleveland	138½	138½
Reading	162⅞	163⅜
Rock Island	*135¾	*135
St. Louis & San Fran	42½	41½
do pfd	60	*60
do 1st pfd	98½	99½
St. Paul & Milwaukee	109⅜	108⅞
do pfd	124⅜	124¾
St. Paul, Minn. & Manitoba	159	159½
St. Paul & Omaha	51¼	51⅜
do pfd	111	111¼
Texas & Pacific	48½	48⅜
Union Pacific	111	111⅛
United States Express	68	68
Wabash, St. L. & Pacific	37	35½
do pfd	67⅞	67⅜
Wells, Fargo & Co. Express	129	129
Western Union Telegraph	88¼	88½
Caribou	1¾	1¾
Central Arizona	⅞	⅞
Excelsior	1	1
Homestake	18	18
Little Pittsburg	1	1
Ontario	38	38
Quicksilver	8½	8½
do pfd	41	41
Robinson	1	1
Silver Cliff	¾	¾
South Pacific	17	17
Standard	6¾	6
Sutro	¼	¼

*Offered.

PRODUCE & PROVISIONS.

Special Dispatches to THE BEE.

CHICAGO.

CHICAGO, September 29.—Flour—Steady and unchanged.

Wheat—Demand active and market unsettled; regular, 1 06 for September; 93½@93⅝c for October; 94@94⅛c for November; 92¾@93 for the year; No. 2 Chicago spring and No. 2 red winter, 1 05⅜ for cash; 1 06 for September; 93¾@93⅝c for October; 94@94⅛ for November; 92⅞@93c for the year.

Corn—Demand active and market unsettled; 58@58⅛c for cash; 58c for September; 58⅜@58⅛ for October; 57⅛@58c for November; 53⅜c for the year; 49½ for January; 51⅛@5⅛ for May.

Oats—Firm; 31@31⅛c for cash; 31⅛c for September; 31⅛c for October; 31⅜c for November; 31⅛c for the year; 33⅜@33⅛c for May.

Rye—Steady; 58@58⅛c.

Barley—Firm; 86½@87c.

Flax Seed—Steady; 1 18½.

Butter—Firm and unchanged; creamery, to choice ladle packed, 14½@16c.

Eggs—Weaker; 23½c.

Whisky—Steady; 1 19.

Freights—Rates on corn to Buffalo, 2⅛c.

Pork—Active, firm and higher; 21 55@21 60 for cash; 21 55@21 57½ for September and October; 20 92½@20 95 for November; 19 25@19 27½ for the year; 18 85@18 87½ for January.

Lard—Active, firm and higher; 12 72½@12 75 for cash, September and October; 12 27½@12 30 for November; 11 55@11 57½ for the year; 11 32½@11 35 for January.

Bulk Meats—Market dull; shoulders, 10 25; short ribs, 14 37½; short clear, 14 75.

CALL BOARD.—Wheat—Weaker for deferred futures; regular, 1 05 bid; 1 07 asked for cash; 1 06 for September; 93⅜@93⅛c for October; 93⅝@93⅛c for November; 92⅜c for the year; 97c for May; No. 2 red winter, 1 05½@1 06 for cash; 94⅛c for October and November.

Corn—Weaker; 57½@58⅜c for cash; 57⅞@58c for September; 57⅛c for October; 53⅜c for the year; 49⅛c for January; 51⅛c for May.

Oats—Lower; 31@31⅛c for cash; 31c for September; 31⅛c for October; 31⅛c for November; 31c for the year; 33⅛c for May.

Pork—Weaker; 21 55 for October; 20 90 for November; 19 17½ for the year; 18 75@18 77½ for January; 18 70 for March.

Lard—Weaker; 12 67½@12 75 for October; 12 25 for November; 11 50 for the year; 11 27½@11 30 for January; 11 35 for May.

NEW YORK.

NEW YORK, September 29.—Cotton—12 13-16@13 3-16c; September, 12.33c; October, 11 80; November, 11.60c; December, 11.60c; January, 11.68c; February, 11.78; March, 11.00c; April, 12 01c; May, 12.12c; June, 12 24.

Flour—Market dull; superfine state western, 2 90@4 00; common to good extra, 3 90@4 70; good to choice, 4 75@7 50; white wheat extra, 6 25@7 50; extra Ohio, 4 00@7 00; St. Louis, 4 00@7 60; Minnesota patent process, 7 25@8 50.

Wheat—Cash, ⅛@⅜c lower; options opened ⅛c better, but afterwards lost the advance and declined ⅛@1⅛, closing firmer; No. 2 spring, nominal; ungraded red, 80c@1 04½; steamer No. 3 red, 90c; No. 3 red, 1 01½@1 03½; steamer No. 2 red, 1 04@1 05; No. 2 red, 1 05½@1 05 for certificates, 1 07@1 07½ delivered; mixed winter, 1 03½; ungraded white, 80c@1 11; No. 2 white, 1 08½; steamer No. 1 white, 1 08½@1 09½; No. 1 white, 2,900 bu. sold at 1 13, No. 2 red for September, 48,000 bu. sold at 1 05½@1 06½, closing at 1 05½; do for October, 480,000 bu. sold at 1 05½@1 06½, closing at 1 05½; do for November, 800 000 bu. sold at 1 06½@1 07⅛, closing at 1 07; do for December, 432,000 bu. sold at 1 08½@1 09½, closing at 1 08½; do for January, 432,000 bu. sold at 1 09½@1 10½, closing at 1 10½; do for February, 192,000 bu. sold at 1 10½@1 12, closing at 1 11.

Corn—Opened ⅛@⅜c better, but afterwards lost the advance and declined ⅛@1c, closing dull and weak; ungraded, 61@70c; No. 3, 68@68½c; No. 2, 68½@68½c in elevator, 69@70½c delivered; No. 2 for October, 67½@69c, closing at 67½c; do for November, 66½@68c, closing at 66½c; do for December, 63½@65c, closing at 63½c; do for January, 58⅜@60½c, closing at 59c.

Oats—⅛@⅜c higher; mixed western, 33@40c; white western, 36@50c.

Hay—Steady, with a fair demand; 60c.

Eggs—Fresh western, higher and firm; 26@26½c.

Pork—Higher and firm; new mess, 21 62½@21 75.

Beef—Market dull and drooping.

Cut Meats—Scarce and firm; long clear middles, 14 75@15 00.

Lard—Market easier; prime steam, 13 00.

Butter—Quiet, but firm; 15@31c.

Cheese—Firm for choice; western factory, 9@10½; western flat, 5½@10½.

ST. LOUIS.

ST. LOUIS, September 29.—Flour—Steady; XXX, 3 55@3 70; family, 4 05@4 15; fancy, 4 70@5 15.

Wheat—Opened higher, but soon turned and sold straight down. No. 2 red fall, 91⅜@90⅜c for cash; 92⅛@91⅛c for October; 93⅛@92⅝c for November; 94⅛@93⅜c for December; 91⅞@90⅞c for the year; 95⅛@91⅛c for January; No. 3 red fall, 86c; No. 4 red fall, 82c.

Corn—Opened higher, but declined and sold straight down from 61@60c for cash; 61⅛@60⅛c for October; 55⅜@51⅛c for November; 49⅜@48⅜c for the year; 46⅜@46⅛c for January; 48⅜@48⅛c for May.

Oats—Higher; 31⅛@32⅛c for cash; 31c for October; 30⅜c for November; 30⅛c for December; 30⅛@30c for the year.

Rye—Quiet; 55⅛@57c.

Barley—Quiet; 65@70c.

Butter—Steady; creamery, 27@30c; dairy, 20@25c.

Eggs—Steady; 20c.

Whisky—Steady; 1 17.

Pork—Market dull; 21 85 bid for cash and September; 18 70 bid for January; jobbing, 21 90.

Bulk Meats—Only a peddling trade.

Bacon—Steady; shoulders, 11 25; short rib, 15 75@15 87½; short clear, 16 50@16 60.

Lard—Nominally higher; 12 50.

AFTERNOON BOARD—Wheat—Lower; 91c for October; 92c for November; 93c for December; 94c for January.

Corn—Lower; 59⅜c for October; 54⅛c for November; 4⅜c for the year; 46c for January; 47⅜c for May.

Oats—Lower to sell, but no sales.

PEORIA.

PEORIA, September 29.—Corn—Active and lower; high mixed, 60⅛@61c; mixed, 60@60⅛c.

Oats—Quiet and easy; No. 2 white, 34@34⅛c.

Rye—Steady; No 2, 56½@57.

High Wines—Firm; 1 17.

KANSAS CITY.

KANSAS CITY, September 29.—Wheat—Firm and higher; No. 1 red, 86c bid for cash; No. 2 red, 77@77⅛c for cash; 76½@76⅜c for November; No. 3 red, 71@71⅛c for cash.

Corn—Weak for cash, firmer for far away months; 54c bid for cash; 38⅛c bid for the year; 36⅛c for January; 38c bid for May.

Oats—Quiet; 30c for cash.

Eggs—Weak; 17c.

Butter—Choice, firm; 25@26c.

LIVERPOOL.

LIVERPOOL, September 29.—Breadstuffs—Dull.

Wheat—California white, 8s 11d@9s 2d; California club, 9s 2d@9s 6d; winter red western, 8s@8s 4d; spring, 8s 6d@8s 9d.

Corn—Old western mixed, 6s 6d.

Flour—Western canal, 10@12s.

Oats—American, 6s 3d.

Canadian Peas—7s 4d.

Beef—Extra India mess, 135s 6d.

COUNCIL BLUFFS.

COUNCIL BLUFFS, September 29.—The Council Bluffs markets carefully revised to date are as follows:

Flour—Golden Sheaf, 3 00; Kansas City winter wheat, 2 75@3 25; Minnesota winter wheat, 3 00@4 00.

Wheat—No. 2, 75c; No 3, 65c; rejected, 50c.

Corn—No. 2, 50c.

Oats—No. 2, 30c.

Rye—No. 2, 45c.

Barley—None.

Eggs—Scarce; selling to packers at 20c.

Corn Meal—1 60 for white; yellow, 1 60; corn chop, 25 00 per ton; corn and oats chop, 26 00 per ton.

FRUITS—Apples, 2 00.

Broom Corn—3½@9c.

Hay—Loose, 7 00@9 00.

Wood—5 00@6 00.

Wool—15@25.

Butter—Creamery, 30c; in rolls, wrapped, 20c; rolls not wrapped, 22c; mixed colors, 10@12½c.

Onions—40c per bushel.

Live Chickens—2 50@3 00 per dozen.

Potatoes—30c per bushel.

Cabbages—25@40c per doz.

Turnips—30c per bushel.

Sweet Corn—7c per dozen.

LIVE STOCK.—Cattle—Extra, 3 00@3 50. Veal Calves—5 50@7 00. Hogs—7 00@7 25. Sheep—3 50.

LIVE STOCK

Special Dispatches to THE BEE.

CHICAGO.

CHICAGO, September 29.—The Drovers' Journal reports as follows:

Hogs—Steady; common to good mixed, 7 65@8 30; heavy, 8 35@9 00; light, 7 60@8 45; skips, 5 10@7 35.

Cattle—Natives scarce and stronger; demand good; market more active; no exports; good to choice shipping, 5 60@6 75; common to fair, 4 00@5 25; butchers' dull and weak at 2 25@4 00; stockers and feeders moderately active and steady at 3 00@4 40; milkers and springers 22 00@65 00 per head; range stronger; Texans, 3 70@4 10; half-breeds and Americans, 4 00@5 20.

Sheep—Demand weak and easier; quality poor; common to fair, 3 00@3 60; medium to good, 3 70@4 10; choice to extra, 4 25@4 75.

NEW YORK.

NEW YORK, September 29.—The Drovers' Journal bureau reports:

Beeves—Weak and extremely dull for all sorts of natives, which could not be all sold, even at a further reduction equal to ½c per pound; Texas-Colorado steers firm at full prices; native steers, 4 65@7 50 per cwt live weight; half breed western steers, 5 0 @5 60; Texans, 4 90@5 40; exporters took 100 fat steers at 6 00@6 40.

Sheep—Dull and drooping; 25c lower on lambs; sheep, 3 75@5 50 per cwt; lambs, 5 25@6 75.

Hogs—8 00@9 00 per cwt.

ST. LOUIS.

ST. LOUIS, September 29.—Cattle—Supply not so large, but quality poor, consisting chiefly of common grades, which are dull; decent butchers' stock steady at 3 50@4 00; grass Texans steady at 3 00@3 75; some fancy Texans, weight over 1,100 lbs. sold at 4 37½@4 75; native steers, scarce; 1 000 to 1,200 lbs average sold at 4 00@5 00; fat heavy would bring 5 50@6 00.

Sheep—Best grades steady; poor qualities easier; good to choice muttons, 3 50@4 25; low grades, 2 50@3 25.

Hogs—Fairly active and a shade lower; Yorkers, 7 50@8 20; butchers' pigs, 8 00@8 85; heavy butchers to fancy, 8 50@9 00; skips, 7 40@7 25.

KANSAS CITY.

KANSAS CITY, September 29.—The Live Stock Indicator reports:

Cattle—Steady; good heavy feeders, 3 70@4 25; Texas steers, 3 20@3 45; cows, 2 50@3 30.

Hogs—Low grades easier; choice heavy, 8 50@8 75; medium, 8 00@8 50; light, 7 50@8 00.

Sheep—Steady; good to choice natives, 2 75@3 25.

MERCHANDISE.

Special Dispatches to THE BEE.

NEW YORK.

NEW YORK, September 29.—Coffee—Market weak; Rio cargoes quoted at 7⅛@10½c; job lots, 8@11½c.

Sugar—Market dull; fair to good refining, 7 7-16@7 9-16c.

Molasses—Dull.

Rice—Quiet, but steady; domestic, 5½@7½c; Rangoon, 5@5½c.

Petroleum—Market quiet but firm; United, 88⅛c; crude, 6⅛@7⅛c; refined, 7⅜@8c.

Tallow—Quiet, but steady; 8⅜@8⅛c.

Rosin—Quiet, but firm; 1 80@1 90.

Turpentine—Firm; 46c.

OIL CITY.

OIL CITY, PA., September 29.—Petroleum has had another move to-day toward a dollar a barrel, having sold yesterday at 80c and to-day at 90c. The market opened at 88c, dropped to 86c, then bounded to 90c, closing at 89⅛c bid. Sales, 5,500,000 barrels.

WOOL.

Special Dispatches to THE BEE.

LONDON.

LONDON, September 29.—At the wool sales to-day 11,200 bales were disposed of—chiefly Sidney and New Zealand. Good demand and firm rates.

BOSTON.

BOSTON, September 29.—Wool market quiet and firm and prices were well sustained. Sales of the week were 2,700,000 pounds.

TRAFFIC.

Special Dispatches to THE BEE.

FLOUR AND GRAINS.

CHICAGO, September 29.—Receipts and shipments of flour and grain for the past 24 hours have been as follows:

	Receipts.	Ship'ts.
Flour—bbls	9 000	14 000
Wheat—bushels	304,000	68,000
Corn— "	227,000	77,000
Oats— "	92,000	135,000
Rye— "	12,000	3,000
Barley— "	41,000	15,000

NEW YORK, September 29.—Receipts and shipments of flour and grain for the past 24 hours have been as follows:

	Receipts	Shp'ts
Flour—bbls	21 000	2,700
Wheat—bushels	52,000	204,300
Corn— "	13,650	17,000
Oats— "	36,550	75

ST. LOUIS, September 29.—Receipts and shipments of flour and grain for the past 24 hours have been as follows:

	Receipts.	Ship'ts.
Flour—bbls	12,000	11,000
Wheat—bushels	87,000	13,000
Corn— "	13,000	2,000
Oats— "	26,000	3,000
Rye— "	1,000	....
Barley— "	5,000	....

KANSAS CITY, September 29.—Receipts and shipments of grain for the past 24 hours have been as follows:

	Rec'ts.	Ship'ts.
Wheat, bushels	37,000	45,000
Corn "	2,000	3 0.0

LIVE STOCK.

CHICAGO, September 29.—Receipts and shipments of live stock for the past 24 hours have been as follows:

	Rec'ts.	Shipm'ts.
Hogs	11,000	5,500
Cattle	6,000	500
Sheep	2,800	1,700

NEW YORK, September 29.—Receipts and shipments of live stock for the past 24 hours have been as follows:

	Rec'ts.	Ship'ts.
Hogs	3,300	....
Cattle	3,100	*90
Sheep	9,200	....
Beef quarters	....	*350
Mutton carcasses	....	*450

*Including to-morrow.

ST. LOUIS, September 29.—Receipts and shipments of live stock for the past 24 hours have been as follows:

	Rec'ts.	Shipm'ts.
Hogs	1,500	350
Cattle	1,900	1,400
Sheep	2,600	2,00

KANSAS CITY, September 29.—Receipts and shipments of live stock for the past 24 hours have been as follows:

	Rec'ts.	Shipm'ts.
Hogs	4,800	....
Cattle	3,500	....
Sheep	1,200	....

OMAHA MARKETS.

Wholesale Prices.

OFFICE OF THE OMAHA BEE, Friday Evening, September 29.

No changes reported in the market today.

Local Grain Dealings.

WHEAT.—Cash No. 2, 75½c; cash No. 3, 64½c; rejected, 45½c.

BARLEY.—Cash No. 2, 74c; No. 3, 45c.

RYE.—Cash, 44½c.

CORN.—No. 2, 50c.

OATS.—Cash, 28c.

STREET PRICES—Corn, 60c; oats, 35c.

Produce and Provisions.

POTATOES—25@40c per bushel.

ONIONS—30@50c per bushel.

NEW TOMATOES—3c per lb.

BUTTER—Choice country, 24@25c.

EGGS—20@22c.

HONEY—California, per lb, 22½.

APPLES—Per barrel, $2 00@2 25.

CANTALOPES—Per dozen, 75c@1 00.

OYSTERS—Select, 50c per can.

WATERMELONS—Per 100, $15 00@18 00.

PEARS—California, $2 75@3 50.

PLUMS—California, $2 00@2 25.

GRAPES—California, $2 00@2 25.

LEMONS—$4 50@5 00 per box.

BEANS—Imported German 2 70 per bushel.

Grocers' List.

CANNED GOODS—Oysters, 2 lb (Field's), per case, $4 00; do 1 lb (Field's), per case, 2 75; do 2 lb (Standard), per case, 3 75. Lobsters, 1 lb per dozen, 1 80. Tomatoes, 2 30; do 3 lb per case, 2 80; Corn, 2 lb (Mountain) per case, 3 00; soaked corn, 1 90; do 2 lb (Yarmouth), per case, 3 00; string beans, per case, 2 10; Lima beans per case, 1 70. Succotash per case, 1 80. Peas, common, per case, 1 50; peas, choice, per case, 2 70. Blackberries, 2 lb, per case, 2 20; strawberries, 2 lb, per case, 2 60; raspberries, 2 lb, per case, 3 50. Damsons, 2 lb, per case, 2 45. Bartlett pears per case, 3 00@4 00. Whortleberries per case, 2 75. Egg plums, 2 lb per case, 2 75; Green gages, 2 lb per case, 2 75; do choice, 2 lb per case 4 50. Pine Apples, 2 lb, per case, 4 00@5 75. Peaches, 2 lb per case, 3 00; do 3 lb, case, 4 00@4 50; do, (pie), 3 lb, per case, 2 40; do pie, 6 lb, per dozen, 2 45.

FLOUR—Jobbing prices, Jack Frost St. Louis winter) $3 90 per 100 lbs.; Topeka Patent Kansas, $3 85; Minnehaha Minnesota Patent, $3.80; Shawnee Fancy winter, $3.10; Eagle, XXXX winter, $3.00; Triumph spring, best, $2.90; Christian's superlative, 3 85; bran, per ton, $14 00; chopped feed, $28.00.

FISH—No 1 mackerel, half brls, 6 75; No. 1 mackerel, kits, 1 60; family mackerel, half brls, 4 75; family mackerel, kits, 85c; No. 1 white fish, half brls, 6 00; No. 1 white fish, kits, 95c; family white fish, half brls, 4 50; family white fish, kits, 80c; medium scaled herring, 35c; select boneless cod, 8½c.

SUGARS—Powdered, 10½c; Cut loaf, 10½; Granulated, 10½c; Confectioner's A, 10c; Standard Extra C, 9½c; Extra C, 8⅞c; medium yellow, 8c; dark yellow, 7⅜c.

SYRUP—Standard Com., 46c, bbls.; Standard do, 4½ gallon kegs, $2.25; Standard do, 4 gallon kegs, $2.00.

SPICES—Pepper, 20; Allspice, 20c; Cloves, 35c; Nutmegs, $1 00; Cassia, 24c; Mace $1 00.

LYE—American, 3 35; Greenwich, 3 40; Western, 2 75; North Star, 2 06; Lewis' lye, 4 60; Jewell lye, 2 75.

FEED—Jobbing prices, Chop feed, $1.50 per 100 lbs.; chop corn, $1.40; bran, 70c per 100 lbs.

STARCH—Pearl, 4½c; Silver Gloss, 8½c; Corn Starch, 8½c; Excelsior Gloss, 7c; Corn, 7½c.

COFFEE.—Rio, fair, 11c; Rio, good 12c; prime to choice, 12 to 13c; Old gov't Java; 26½@31c, Mocha, 28½c; Arbuckle's, 14½c.

MEATS—Hams, 15⅜c; breakfast bacon, 15⅜c; clear side bacon, 15½c; drysalt bacon, 14⅜c; shoulders, 11⅜c; tierce lard, 13½.

ROPE—Sisal, ½ inch and larger, 10c; 1¼ inch, 11c.

CHEESE—Full Cream, 13½c; Part Skim, 10½c.

TEAS—Gunpowder, good, 45@55; Choice, 60@75c; Imperial, good, 40@45c; Choice, 60@75c; Young Hyson, good, 36@50c; choice, 65c@$1 00; Japan Nat Leaf, 35c; Japan, choice, 60@75c; Oolong, good, 35@40; Oolong, choice, 40@55; Souchong, good, 35@40c; choice, 35@45c.

NEW PICKLES—Medium, in barrels, $8 00; do in half bbls, 4 50; smalls, in bbls, 10 00; do, in half bbls, 5 50; gherkins, in bbls, 12 00; do, in half bbls, 6 50.

Trolicht & Dunker

JOBBERS OF

CARPETS & CURTAIN GOODS

ST. LOUIS,

Guarantee Manufacturers' Prices and Invite Inspection to their Unsurpassable Selection. jy11eod3m

WOODENWARE—Two hoop pails, 1 95; three hoop pails, 2 20. Tubs, No. 1, 9 50; Pioneer washboards, 1 85 Double Crown 2 90; Wellbuckets, 3 50.

LEAD—Bar, $1 65.

VINEGAR—Pure apple extra, 16c; pure apple, 13c; Prussing pure apple, 16c.

SALT.—Dray loads, per bbl. 1 65; Ashton, in sacks, 3 50; bbls dairy 60, 5s, 3 50

HOMINY—New, $4 50 per bbl.

SODA—Dwight's lb papers, $2 85; Deond do, $2 85; Church's, $2 85; Keg soda 2½c.

CANDLES—Boxes, 40 lbs, 16 oz, 8s 15c; boxes 40 lbs., 16 oz., 6s, 15c.

RICE—Carolina, 7½@8c; Louisiana, 7@8c; fair, 6@6½.

MATCHES—Per caddie, 95c; round, cases, $8 10; square, cases, $5 40.

SOAPS—Kirk's Savon Imperial, 3 45; Kirk's satinet, 3 60; Kirk's standard, 3 75; Kirk's white Russian, 5 25; Kirk's Eutoca, 2 15 Kirk's Prairie Queen. (100 cakes), 40; Kirk's magnolia, 4 35

POTASH—Pennsylvania cans, 4 doz., in case, 3 35; Babbitt's Ball, 2 doz. in case, 1 90; Anchor Ball 2 doz in case, 1 50.

FIELD SEED—Red clover, choice new, $6 00 per bushel; mammoth clover new, $7 00; white clover, new, $14 00; alfalfa clover, new, $12 50; alsike, new, $13 00. Timothy, good, new, $3 00; blue grass, extra clean, $1 50; blue grass, clean, $1 25; orchard grass $2 50; red top, choice, 1 03; millet, common or Missouri, 80c; millet, German, $1 00 to $1 25; Hungarian 80c

HEDGESEED—Osage orange, 1 to 5 bushels, $5 00; osage orange, 10 bushels or over, $4 50; honey locust, per lb., 35c; per 100 lbs., $25 00.

PEANUTS—Roasted, choice, red Tennessee, 10c per lb; fancy white, 10½c per lb; raw—white Virginia raw, 10c; roasted, 12½c.

Dry Goods.

BROWN COTTONS—Atlantic A, 8½c; Appleton XX, 7c; Atlanta A, 8c; Boott FF, 8½c; Buckeye LL, 4-4, 7c; Cabot W, 7½c; Chittenango A, 6½c; Great Falls E, 8½c; Hoosier, 6½c; Honest Width, 8½c, Indian Head A, 8½c; Indian Standard A, 8½c; Indian Orchard d. w., 8½c; Lawrence LL, 7c; Mystic River, 7½c; Pequot A, 8⅞c; Shawmut LL, 7c; Utica C, 5½c; Wachusett B, 7½c; do A, 8½c; do E 48, 12½c; Walcott BB, 8½c.

FINE BROWN COTTONS—Allendale 4-4; 7½c; Alligator 3-4, 3c; Argyle 4-4, 7⅞c; Atlantic LL, 6½c; Badger State X 4-4, 7c; Bennington C 4-4, 6⅞c; Buckeye S. 4-4, 6½c; Indian Orchard AA 9-8, 8½c; Laconia O 39, 8½c; Lehigh E 4-4, 9½c; Lonsdale 4-4, 10c; Pepperell N 30, 7c; do O 32, 7½c; do R 36, 7⅞c; do E 39, 8½c; Pocasset C 4-4, 7⅞c; Wamsutta 4-4 13c

BLEACHED COTTONS—Androscoggin L 4-4, 9½c; Blackstone AA Imperial 8½c; do do half bleached 4-4, 9c; Cabot 4-4, 8⅞; Fidelity 4-4, 9½c; Fruit of the Loom, 10; do cambric 4-4, 13c; do Water Twist, 10½c; Great Falls Q, 10½c; Indian Head shrunk 4-4, 12c; Lonsdale, 10c; do cambric 37, 12½c; New York Mills, 12½c; Pequot A, 10c; Pepperel N G Twills, 12½c; Pocahontas 4-4, 9½c; Pocasset 4-4, 8½c; Utica, 11c; Wamsutta O X X, 12½c.

DUCKS (Colored)—Albany E brown, 8c; do C, drab, 11c; do XX stripes and plaids, 12½c; do XXX brown and drab, stripes and plaids, 12½c; Arlington fancy, 19c; Brunswick brown, 8½c; Chariot fancy, 12½c; do extra heavy, 20c; Fall River brown, extra heavy, 11½c; Indiana A brown 13c; Neponset A brown, 15c.

TICKINGS—Amoskeag A C A 32 19c; do XX blue 32, 18½c; Arrowanna, 9½c; Claremont B B, 15½c; Conestoga extra, 17½c; Hamilton D, 11½c Lewiston A 30, 15c; Minnehaha 4-4, 20c; Omega super extra 4-4, 28c; Pearl River 32, 16½c; Putnam XX blue stripe, 12c; Shetucket S 10½c; do SS 12c; Yeoman's blue 29, 9c

DENIMS.—Amoskeak, blue and brown 16½c; Andover DD blue, 15½c; Arling X blue Scotch, 15½c; Concord OOO, blue and brown, 12½c; do AAA, do do 13½; do XX to do do 14½c; Haymaker's blue and brown, 9½c; Mystic River DD stripe, 16½c; Pearl River, blue and brown, 16c; Uncasville, blue and brown, 11½c.

CAMBRICS—Barnard, 5½c; Eddystone lining, 24 inch double face, 8½c; Garner A glazed, 5½c; Manhattan glove finish, 5⅞c Newport do 6c; do glazed, 5⅞c; Pequot do 5c; Lockwood kid finish 6c.

CORSET JEANS—Amory, 8c; Androscoggin satteen, 8⅞c; Clarendon, 6⅞c; Conestoga satteens, 7½c; Hallowel, 8c; Indian Orchard 7½c; Narragansett, improved, 9c Pepperill satteen 9½c; Rockport, 7½c.

PRINTS—Allens, 6½c; American, 6½c; Arnold, 7c; Berwick, 4½c; Cocheco, 7c; Conestoga, 6½c; Dunkirk, 4½c; Dunnell, 6½@7c; Eddystone, 7c; Gloucester, 6c; Harmony, 5½c; Knickerbocker, 6½c; Merrimac D, 7c; Mystic, 5½c; Sprague, 6c; Southbridge, 6c; do. Ginghams, 7c; Marlboro, 5½c; Oriental 6½c.

GINGHAMS—Amoskeag, 12½c; Amoskeag dress 9½; Argyle, 10½c; Atlantic, 9c; Cumberland, 7½c; Highland, 7½c; Kenilworth, 8½c; Plunkett, 10½c; Sussex, 8c.

COTTONADES—Abberville 13½c Agate, 20c; American, 11c; Artisian, 20c; Cairo D and T, 13½c; Clarion D and T, 17½c; Deccan Co. stripes D and T, 16c; Keystone, 13½c; Nantucket, 19c; Nonpareil, 16c; Ocean D and T, 13½c; Royal, 16½; Sussex, 12c; Tioga, 12½c; Wachusett shirting checks, 12½c; do, Nankin, 12½c; York, plain Nankin, 12½c; do, checks, stripes and fancy, 12½c; do, 8 oz, 20c.

SHEETINGS—Androscoggin 10-4, 27½c; do 9-4, 24c; do 8-4, 22c; Continental C 42, 11c; Fruit of the Loom 10-4, 27½; New York mills 98, 35c; do 78, 30c; do 58, 22½c; Pembroke 10-4, 25c; Pequot 10-4, 25½c; do 7-4, 19c; do 49, 16c; Pepperell 96, 29c; do 67, 21c; do 87, 18c; Utica 96, 35c; do 8, 22½c; do 48, 17c

Cigars and Tobaccos.

CIGARS.—Seeds, $15.00; Connecticut, $25.00; Mixed, $35.00; Seed Havana, $50.00; Clear Havana, $75.00.

TOBACCO—PLUG.—Golden Rule, 24 lb, 63c; Our Rope, first quality, 62c; Star, pounds, 24 lb, butts, 60c; Horse Shoe, pounds, 24 lb, butts, 58c; Gilt Edge, pounds, 24 lb, butts, 60; Army and Navy, pounds, 55c; Bullion, pounds, 59c; Lorillard's Climax, pounds, 60c.

FINE CUT—In pails.—Hard to Beat! 75c; Golden Thread, 70c; Fountain, 80c, Favorite, 65c; Rocky Mountain, 60c; Fancy, 55c; Daisy, 50c.—In tin foil—Catlins O. S., 5 lb boxes, per lb 63c; Lorillard's Tiger, 60c; Diamond Crown, 66c.

SMOKING—All grades—Common, 25 to 33c. Granulated—Blackwells Durham, 16 oz 51c; Dukes Durham, 16 oz, 46c; Seal of North Carolina, 16 oz, 46; Seal of Nebraska, 16 oz, 38c; Lone Jack, 4 oz, linen bags per lb, $1.35; Marburgs' Puck 2 oz, tin oil, 55c; Dog Tail 65c.

Paints Oils and Varnishes.

OILS—110° carbon, per gallon, 12c; 150 headlight, per gallon, 13c; 175° headlight, per gallon, 17c; linseed, raw, per gallon, 57; linseed, boiled, per gallon, 60c; lard, winter strd, per gallon, 1 00; No. 1, 85c; No. 2, 75c; castor, XXX, per gallon, 1 15; No. 3, 1 05; sweet, per gallon, 85c; sperm, W. B., per gallon, 1 55; fish, W. B., per gallon, 60c; neatsfoot, extra, per gallon, 75c; No. 1, 65c; lubricating, zero, per gallon, 30c; summer, 15c; golden machine, No. 1, per gallon, 35c; No. 2, 30c; sperm, signal, per gallon, 80c; turpentine, per gallon, 55c; naptha, 74°, per gallon, 18c; 64°, 17c

PAINTS IN OIL—White lead, Omaha P. P., 6½c; white lead, St. Louis, pure, 6½c; Marseilles green, 1 to 5 lb cans, 20c French zinc, green seal, 12c; French zinc, red seal, 11c; French zinc, in varnish asst, 20c; French zinc, in oil asst, 15c; Raw and burnt umber, 1 lb cans 12c; raw and burnt Sienna, 13c; vandyke brown, 8c refined lampblack, 12c; coach black, 16c; ivory black, 16c; drop black, 16c; Prussian blue, 50c; ultramarine blue, 18c; chrome green, L. M. & D., 14c; blind and shutter green, L. M. & D., 16c; Paris green, 18c Indian red, 15c; Venetian red, 9c; Tuscan red, 22c; American Vermilion, L & P., 18c; chrome yellow, L., M., O. & D O., 18c; yellow ochre, 9c; golden ochre, 16; patent dryer, 8c; graining colors: light oak, dark oak, walnut, chestnut and ash 15c.

Dry Paints

White lead, 6½c; French zinc, 10c; Paris whiting 2½c; whiting gilders, 1⅞c; whiting com'l, 1½c; lampblack Germantown, 14c; lampblack, ordinary, 10c; Prussian blue, 55c; ultramarine, 18c; vandyke, brown, 8c; umber, burnt, 4c; umber, raw, 4c; sienna, burnt, 4c; sienna, raw, 4c Paris green genuine, 25c; Paris green com'l 20c; chrome green, N. Y. 20c; chrome green K., 12c; vermillion, Eng., 70c; vermillion, America, 18c; Indian red, 10c, rose pink, 14c; venetian read, Cookson's 2½c; venetian red Am., 1⅞c; red lead, 7½c; chrome yellow, genuine, 20c; chrome yellow, K., 12c; ochre, rochelle, 3c; ochre, French, 2½c; ochre, American, 2c; Winter's mineral, 2½c; lehigh brown, 2½c; spanish brown, 2½c; Prince's mineral 3c.

VARNISHES—Barrels per gallon. Furniture, extra, $1 10; furniture, No. 1, $1; coach, extra, $1 40; coach, No. 1, $1 20; Damar, extra, $1 75; japan, 70c; asphaltum, extra, 85c; shellac $3 50; hard oil finish, $1 30.

PAPER—Straw paper, 2½c; rag paper, 4c; dry goods paper, 6c; manila paper, 10c; news paper, 8c.

Heavy Hardware List.

Iron, rates, $3 40; plow steel, special cast, 7c; crucible, 8c; special or German, 6c; cast tool do, 15@20 wagon spokes, set, 2 25@3 00; hubs, per set, 1 25; fellos, sawed dry, 1 40; tongues, each, 70@85c; axles, each, 75c; square nuts, per lb, 7@11c; washers, per lb, 8@18c; rivets, per lb, 11c; coil chain, per lb, 6@12c; malleable, 8c; iron wedges, 6c; crowbars, 6c; harrow teeth, 4c; horseshoes, per keg, 5 00; spring steel, 7@8c; Burden's horseshoes, 5 50; Burden's muleshoes, 6 50.

SHOT.—Shot, $1.85; Buck shot, $2.10. Oriental Powder, kegs, $6.40; do., half kegs, $3.48; do., quarter kegs, $1.88; Blasting, kegs, $3.35; Fuse, per 100 feet 50c.

BARBED WIRE—In car lots, 8 30 per 100; in less than car lots, 8 55 per 100.

NAILS—Rates, 10 to 60d, 4 60,

Leather

Oak sole, 38c to 42c; hemlock sole, 28c to 35c; hemlock kip, 80c to 1 00; runner, 65c to 80c; hemlock calf, 85c to 1 20; hemlock upper, 23c to 26c; oak upper, 24c; alligator, 4 00 to 5 50; calf kid, 32@35c; Greisen kid, 2 50 to 2 75; oak kip, 80c to 1 00; oak calf, 1 20 to 1 30; French kip 1 10 to 1 55; French calf, 1 25 to 2 00; russetts, 5 50 to 7 50; linings, 6 00 to 10 50 toppings, 9 00 to 10 50; B. L. Morocco, 30c to 35c; pebble O. D. Morocco, 35c; simon; 2 50 to 3 00.

HARNESS—No 1 star oak, 42c; No 2 do, 39c; No. 1 Ohio oak, 38c; No. 2 do, 35c; No. 1 Milwaukee 37c; No. 2 do, 34c

Horses and Mules.

The market is brisk and all grades are selling well at a slight advance in prices. The demand for good horses exceeds the supply considerably. Prices range as follows:

Fine single drivers, $150. to 300.; Extra draft horses, $175. to 225.; Common draft horses, $100. to 150.; Extra farm horses, $110. to 125.; Common to good farm horses $90. to $100.; Extra plugs, $60. to 75.; Common plugs, $20. to $40.

MULES.—15 to 15½ hands (extra), $125. to 150.; 14½ to 15 hands, $100. to 140.; 14 to 14½ hands, $75. to 100.; 13½ to 14 hands, $60. to 75.

Liquors.

ALCOHOL—187 proof, 2 34 per wine gallon; extra California spirits, 187 proof, 1 30 per proof gallon; triple refined spirits 187 proof, 1 28 per proof gallon; re-distilled whiskies, 1 00@1 50; fine blended, 1 50@2 50; Kentucky bourbons, 2 00@7 00; Kentucky and Pennsylvania ryes, 2 00@7 00.

BRANDIES—Imported, $6 00@16 00; domestic 1 40@4 00.

GINS—Imported, 4 50@6 00; domestic, 1 40@3 00.

RUMS—Imported, 4 50@6 00; New England, 2 00@4 00; domestic, 1 50@3 50

PEACH AND APPLE BRANDY—1 75@4 00.

CHAMPAGNES—Imported per case, 28 00@34 00; American, case, 12 00@16 00.

CLARETS—Per case, 4 50@16 00

WINES—Rhine wine, per case, 6 00@20 00; Catawba, per case, 4 00@7 00.

Lumber.

WHOLESALE.

We quote lumber, lath and shingles on cars at Omaha at the following prices:

JOIST AND SCANTLING—16 ft. and under, $20 00; 18 ft., $22 00.

TIMBERS—16 ft. and under, $21 00.

TIMBER AND JOIST—18 ft., $22 00; 20 ft $24 00, 22 ft., $27 50; 24 ft., $27 50.

FENCING—No. 1, 4 and 6 in., $21 00; No. 2, $19 00.

SHEETING—No. 1 (2nd common boards), $18 00; No. 2, $16 50.

STOCK BOARDS,—12-in. D, $23 00; 12-in. C, $35 00; 12-in. B, $40 00.

LIME—Per barrel, $1 10; bulk per bushel 35c; Cement, bbl, $1 75 Iowa plaster, bbl, $3 00. Hair per bu, 35c. Tarred felt 100 lbs, $3 00. Straw board, $3 00.

COAL—Cumberland blacksmith, $12; Morris Run Blossburg, $12; Whitebreast lump, $5 50; Whitebreast nut, $5 50; Iowa lump, $5 50; Iowa nut $5 50; Rock Spring, $8; Anthracite, all sizes $10 50.

Drugs

DRUGS AND CHEMICALS—Acid Carbolic, 50c; Acid, Tartaric, 60c; Balsam Copabia, per lb, 70c; Bark, Sassafras, per lb, 14c; Calomel, per lb, 75c; Cinchonidia, per oz, $1 15; Chloroform, per lb, 1 00; Dover's powders, per lb, $1 40; Epsom salts, per lb, 3½c; Glycerine, pure, per lb, 25c; Lead, Acetate, per lb, 24c Oil, Castor, No. 1, per gal, $1 15; Oil, Castor, No. 3, per gal, $1 00; Oil, Olive, per gal, $1 50; Oil, Origanum, 50, Opium, $5 00; Quinine P. & W. & R. & S., per oz, $2 30; Potassium, Iodide, per lb $1 90; Salacin, per oz, 40c; Sulphate of Morphine, per oz, $3 35; Sulphur flour per lb, 4c; Strychnine, per oz, $1 35.

Wool.

Merino unwashed, light, 14@16c; heavy, 12@13½c; medium unwashed, light, 18@20 washed, choice, 32c; fair, 30c; tub-dinged and w., 23c; burry, black and cotted wool 2@6c less

Hides Furs, Etc.

HIDES—Green butcher's hide, 6@7c cured 8½c; hides, green salt, part cured 7½c hides, 7½c; dry flint, sound, 13@14c; dry calf and kip, 12@14c; dry salt hides, sound, 10@11c; green calf, wt, 8 to 15 lbs., 10@11c; green calf, wt, under 8 lbs, per skin, 50c; green pelts, 50@$1 25; green lamb skins, $1 25@1 50; damaged hides, two-third rate, cut scored and one grub, classed two-thirds rate,) branded hides 10 per cent. off, Coon skins, No. 1, 45c; No. 2, 30c; No. 3, 20.; No. 4, 10c. Mink, No. 1, 50c; No. 2 30c; No. 3, 15c; No. 4, 5c. Fox, No. 1, 60c; No. 2, 25c. Skunk, No. 1, 25c; 65c; short stripe, 40c; narrow stripe, broad stripe, 10c. Tallow 7c.

SALT. Save money and order salt direct from us, we ship promptly by rail at the lowest possible cash prices to all western points j6m-1m TYLER SALT CO., Saginaw City, Mich

KIDNEY-WORT
HAS BEEN PROVED
The SUREST CURE for
KIDNEY DISEASES.
Does a lame back or a disordered urine indicate that you are a victim? THEN DO NOT HESITATE; use KIDNEY-WORT at once (druggists recommend it) and it will speedily overcome the disease and restore healthy action to all the organs.
Ladies. For complaints peculiar to your sex, such as pain and weaknesses, KIDNEY-WORT is unsurpassed, as it will act promptly and safely.
Either Sex. Incontinence, retention of urine, brick dust or ropy deposits, and dull dragging pains, all speedily yield to its curative power. (33)
SOLD BY ALL DRUGGISTS. Price $1.
Acts at the same time on Kidneys, Liver and Bowels.
KIDNEY-WORT

INCREASE
YOUR CAPITAL.
$10 20 WHEAT $50 STOCKS $100
Those desiring to make money on small and medium investments in grain, provisions and stock speculations, can do so by operating on our plan. From May 1, 1881, to the present date, on investments of $10.00 to $1,000, cash profits have been realized and paid to investors amounting to several times the original investment, still leaving the original investment making money or payable on demand Explanatory circulars and statements of fund W sent free We want responsible agents, who will report on crops and introduce the plan. Liberal commissions paid. Address
FLEMMING & MERRIAM, m-Bk mission Merchants, Major Coe Chicago, Ill.

ALL TRUE FELLOWS
Worthily point to the
"HUB PUNCH"
As an article of such rare and exceeding merit as deserve a place on every sideboard,

A Social Glass of Hub Punch is a most welcome accessory of friendly intercourse, peculiarly acceptable at parties. Uncork, and tis ready. Punches brewed at request are far behind it in flavor.

Gifted orators never disclose
The real source whence their eloquence flows—
Believe me, it comes, after dinner or lunch,
From a flowing bowl of GRAVES' HUB PUNCH.

Be sure you get the genuine, with the facsimile of "CHESTER H. GRAVES & SONS" on the capsule over the cork of each bottle.

Trade supplied by M. A. McNamara, Omaha. Families by A. H. Gladstone.

Samuel C. Davis & Co.,
DRY GOODS
JOBBERS
AND
IMPORTERS,
Washington Ave. and Fifth St.
ST. LOUIS MO.

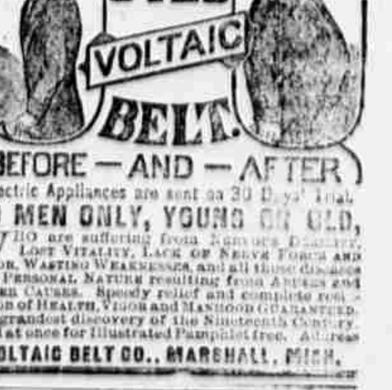

Electric Appliances are sent on 30 Days' Trial
TO MEN ONLY, YOUNG OR OLD,
WHO are suffering from Nervous Debility, Lost Vitality, Lack of Nerve Force and Vigor, Wasting Weaknesses, and all those diseases of a Personal Nature resulting from Abuses and Other Causes. Speedy relief and complete restoration of Health, Vigor and Manhood Guaranteed. The grandest discovery of the Nineteenth Century. Send at once for Illustrated Pamphlet free. Address
VOLTAIC BELT CO., MARSHALL, MICH.

JNO. CANE. JOHN HAMMOND.
Elephant Corrall
13th AND LEAVENWORTH ST.
(North of Wyoming Coal Yard.)
FEED AND BOARDING
STABLE.
Stock Auction, Sale and Commission. Bal Hay, Etc. Farmer's terms moderate.
CANE & HAMMOND, Proprietors