FINANCE AND COMMERCE.

FINANCIAL.

Special Dispatches to THE BEE.

NEW YORK, August 19.

MONEY.

Money—2½@4 per cent.; closing offered at 2½ per cent.

Prime Mercantile Paper—6 per cent.

Sterling Exchange—Steady; bankers' bills, $4.85½; demand, $4.89.

STOCKS.

The stock market was irregular until 1 p. m., when it became strong, and so continued to the close. The highest prices to-day were made in the last hour.

GOVERNMENTS.

	Yesterday.	To day
6's	101½	101½
5's	101½	101½
4½'s	114½	114½
4's	11?⅞	119⅞
Pacific 6's of 1895	130	130

BONDS.

Central Pacific	115½	....
Erie seconds	*9¾	....
Lehigh & Wilkesbarre	108	....
Louisiana consols	69	....
Missouri 6's	110	....
St. Joseph	111	....
St. Paul & Sioux City firsts	111	....
Tennessee 6's	55½	....
do new	55½	....
Union Pacific 1st mortgage	116½	....
do land grants	114½	....
do sinking fund	121	....
Virginia 6's	35	....
do consols 6's	...	....
do deferred	*12	....
Texas & Pacific land grants	67½	....
do R. G. div	85½	....

STOCKS.

Adams Express	140	139½
Alton & Terre Haute	140	138
do pfd	85	83
American Express	94½	95½
Burl., Cedar Rapids & North	80	80½
Canada Southern	64⅞	64½
Col., Cin. & Ind. Central	12½	12½
Central Pacific	93⅞	96½
Chesapeake & Ohio	24	....
do 1st pfd	36⅜	....
do 2d pfd	25	....
Chicago & Alton	141	139⅞
do pfd	140	140
Chi., Burl. & Quincy	*137⅞	136½
Chi., St. L. & New Orleans	75	74
Cin., Sand. & Cleveland	53	....
Cleve., Col. & Cincinnati	81⅜	....
Delaware & Hudson canal	18	....
Del., Lack. & Western	147½	....
Denver & Rio Grande	61½	61⅞
Erie	39⅜	38⅜
do pfd	80¾	78
Fort Wayne & Chicago	136	136
Hannibal & St. Joseph	85	85
do pfd	95	95
Harlem	205	205
Houston & Texas Central	85	....
Illinois Central	137½	136½
Ind., Bloom. & Western	45½	44½
Kansas & Texas	39⅜	39¼
Lake Erie & Western	41	....
Lake Shore & Michigan So	115½	114½
Louisville & Nashville	74½	....
Louisv., New Alb. & Chicago	70	....
Marietta & Cincinnati 1st pfd	*16	....
do 2d pfd	9	....
Memphis & Charleston	62	....
Michigan Central	99⅞	99⅞
Missouri Pacific	106⅞	106⅞
Mobile & Ohio	22	....
Morris & Essex	127	....
Nashville & Chattanooga	64	....
New Jersey Central	78⅞	79
Norfolk & Western	55⅛	....
Northern Pacific	50⅞	50⅞
do pfd	93⅞	93⅞
Northwestern	147	146¼
do pfd	169½	168
New York Central	136⅞	135⅞
Ohio Central	17⅞	....
Ohio & Mississippi	37½	38½
do pfd	105	105
Ontario & Western	26	....
Pacific Mail	45	....
Panama	165	....
Peoria, Decatur & Evansv	35½	35
Pittsburg & Cleveland	138	138
Reading	61⅞	....
Rock Island	137½	137
St. Louis & San Fran	41½	40⅞
do pfd	59⅞	....
do 1st pfd	97½	....
St. Paul & Milwaukee	123½	123⅞
do pfd	138	137
St. Paul, Minn. & Manitoba	146⅞	146⅞
St. Paul & Omaha	53⅞	55
do pfd	111½	114
Texas & Pacific	52½	51⅞
Union Pacific	116½	116½
United States Express	74½	....
Wabash, St. L. & Pacific	36⅜	46½
do pfd	6⅜	64⅞
Wells, Fargo & Co. Express	130½	....
Western Union Telegraph	88⅞	....
East Tennessee	11½	....
do pfd	18½	....
Caribou	1½	....
Central Arizona	½	....
Excelsior	1	....
Homestake	19	....
Little Pittsburg	1	....
Ontario	40	....
Quicksilver	10	....
do pfd	45½	....
Silver Cliff	¾	....
Standard	8	....
Sutro	⅞	....
Robinson	1	....
South Pacific	13	....
Minneapolis & St. Louis	33½	....
do pfd	68¾	....

*Offered.

COMMERCIAL

Omaha Wholesale Market.

OFFICE OF THE OMAHA BEE, Saturday Evening, August 19.

The wholesale trade of the city generally is reported in a fairly active condition, the weather being fine and the continued glowing accounts from all quarters of the state of the prospective corn crop is very encouraging. The movement in boots and shoes, hats and caps and clothing continues good, and dry goods and millinery are improving. The merchants in these lines report sales larger than usual at this season of the year, and buyers commencing to come in quite freely, though the volume of the business up to this time has been on mail order account and through traveling salesmen. Prices remain firm all around, but are especially so for Standard cotton productions, and ostrich feathers and tips, raw material in ostrich having advanced from 33 to 100 per cent.

The grocery trade was fairly active, and most of the staples were firm and steady. The demand for fish is falling off somewhat and prices weakening. Shot is advancing, selling at $1.85.

Wholesale cigars and drugs are improving, and report sales for the season very satisfactory. The advance in quinine, morphine and opium is well maintained, and prospects of still further advance.

The produce business has been very active throughout the week and somewhat irregular, especially in fruits. The consignments of apples, peaches, melons and tomatoes have been very large, and while the demand was good, the supply being so much in excess, prices have declined, and portions of some lots have gone to waste for want of buyers, especially watermelons and tomatoes, the latter of which express charges could not be realized in some consignments.

Berries of all kinds were scarce and in demand.

Vegetables of all kinds are a drug in the market.

Lemons are only in fair supply and prices advancing, selling to-day at $7.00 for choice. Oranges are in limited supply and selling at $8.00. California fruits are arriving freely and quotations maintained.

The butter market continues to rule firm under a good local demand for choice dairy and fancy creamery.

Cheese continues steady with only a moderate demand.

Eggs are only fair supply and firm at quotations.

The poultry market rules firm, with a fair demand and moderate receipts.

Meats of all kinds and lard are in active movement at unchanged prices.

Flour is in fair demand at quotations. Other millstuffs are meeting with only moderate sales; prices steady.

The receipts of hogs for the past week was 27 cars, packers paying $7.60 for good.

The local grain trade is quiet and prices running remarkably steady.

The only changes reported in the market to-day are as follows:

Wheat—No. 2 advanced 1c.

Rye—Declined 1c.

Local Grain Dealings.

WHEAT.—Cash No. 2, 85c; cash No. 3, 77½c; rejected, 50c.

BARLEY.—Cash No. 2, 79c; No. 3, 58c.

RYE.—Cash, 53c.

CORN.—No. 2, 63c.

OATS.—Cash, 30c.

STREET PRICES—Corn, 65@75; oats, 40@45c.

Produce and Provisions.

POTATOES—20@25c per bushel.

ONIONS—50@75c per bushel.

NEW TOMATOES—Drug; 50@75c per box.

BUTTER—Choice country, 12@15c.

EGGS—Scarce, 17c.

HONEY—California, per lb, 22c.

APPLES—Per barrel, $2 50@2 75.

CANTALOPES—Per dozen, 60c@1 00.

OYSTERS—Select, 65c per can.

WATERMELONS—Per 100, $15 00@18 00.

PEARS—California, $3 00@3 25.

PLUMS—California, $2 35@2 50.

GRAPES—California, $2 25@2 50.

LEMONS—$7 00 per box.

ORANGES—$8 00 per box.

Grocers' List.

CHEESE—Full Cream, 12c; Part Skim, 10½c.

BEANS—Imported German 3 40 per bushel.

COFFEE.—Rio, fair, 11c; Rio, good Rio, prime to choice, 12½c; Old gov't Java; 26½@27½c, Mocha, 28½c; Arbuckle's, 15½c.

TEAS—Gunpowder, good, 45@55; choice, 60@75c; Imperial, good, 40@45c; Choice, 50@75c; Young Hyson, good, 36@50c; choice, 65c@$1 00; Japan Nat Leaf, 35c; Japan, choice, 60@75c; Oolong, good, 35@40; Oolong, choice, 40@55; Souchong, good, 35@40c; choice, 35@45c.

NEW PICKLES—Medium, in barrels, $9 00; do in half bbls, 5 25; smalls, in bbls, 11 00 do, in half bbls, 7 00; gherkins, in bbls, 13 00; do, in half bbls, 7 00.

WOODENWARE—Two hoop pails, 1 95; three hoop pails, 2 20. Tubs, No. 1, 5 ...; washboards, 1 85 Double Crown 2 90; Wellbuckets, 3 50.

LEAD—Bar, $1 65.

VINEGAR—Pure apple extra, 16c; pure apple, 13c; Prussing pure apple, 16c.

SUGARS—Cut loaf, 11 ; Crushed 11c; Granulated, 10½c; Powdered, 11; Fine powdered, 11c; Standard Coffee A, 9⅞c; New York Confectioner's Standard A, 9½c; Good A, 9½c; Prairie Extra C, 9c.

ROPE—Sisal, ½ inch and larger, 10½c; 1¼ inch, 11½c.

CANNED GOODS—Oysters, 2 lb (Field's), per case, $4 00; do 1 lb (Field's), per case, 2 75; do 2 lb (Standard), per case, 3 75. Lobsters, 1 lb per dozen, 1 80. Tomatoes, 2 30; do 3 lb per case, 3 00; Corn, 2 lb (Mountain) per case, 3 10; soaked corn, 2 10; do 2 lb (Yarmouth), per case, 3 15; string beans, per case, 2 10; Lima beans per case, 1 85. Succotash per case, 2 00. Peas, common, per case, 2 00; peas, choice, per case, 3 15. Blackberries, 2 lb, per case, 2 40; strawberries, 2 lb, per case, 2 60; raspberries, 2 lb, per case, 3 20. Damsons, 2 lb, per case, 2 45. Bartlett pears per case, 3 00@4 00. Whortleberries per case, 2 40. Egg plums, 2 lb per case, 2 75; Green gages, 2 lb per case, 2 75; do choice, 2 lb per case 1 50. Pine Apples, 2 lb, per case, 4 00@5 75. Peaches, 2 lb per case, 3 10; do 3 lb, case, 4 50@5 00; do, (pie), 3 lb, per case, 2 50; do pie, 6 lb, per dozen, 3 50.

SALT.—Dray loads, per bbl, 1 65; Ashton, in sacks, 3 50; bbls dairy 60, 5s, 3 50.

HOMINY—New, $5 00 per bbl.

SODA—Dwight's lb papers, $2 85; De Land do, $2 85; Church's, $2 85; Keg soda 2½c.

CANDLES—Boxes, 40 lbs, 16 oz, 8s 15c; boxes 40 lbs., 16 oz., 6s, 15c.

RICE—Carolina, 7½@8c; Louisiana, 7@8c; fair, 6@6½.

SYRUPS.—Sugar house, bbls, 55c; half bbls, 57c; kegs, 4½ gallons, $250; choice table syrup, 48c; half bbls, 55c; kegs, $2 40.

STARCH.—Pearl, 4½c; Silver Gloss, 8½@8⅞c; Corn Starch, 8⅞@9c; Excelsior Gloss, 7c; Corn, 7½c.

SPICES.—Pepper, 20; Allspice, 20c; Cloves, 40c; Nutmegs, $1 60; 25c; Cassia, Mace $1 00.

MATCHES—Per caddie, $5c; round, cases, $8 10; square, cases, $5 40.

SOAPS—Kirk's Savon Imperial, 3 45; Kirk's satinet, 3 60; Kirk's standard, 3 75; Kirk's white Russian, 5 25; Kirk's Eutoca, 2 15 Kirk's Prairie Queen, (100 cakes), 40; Kirk's magnolia, 4 35.

LYE—American, 3 40; Greenwich, 340; Western, 2 75; North Star, 2 56; Lewis' lye, 4 60; Jewell lye, 2 75.

POTASH—Pennsylvania cans, 4 doz., in case, 3 35; Babbitt's Ball, 2 doz. in case, 1 90; Anchor Ball 2 doz in case, 1 50.

FIELD SEED—Red clover, choice new, $6 00 per bushel; mammoth clover new, $7 00; white clover, new, $14 00; alfalfa clover, new, $12 50; alsike, new, $13 00. Timothy, good, new, $3 00, blue grass, extra clean, $1 50; blue grass, clean, $1 25; orchard grass $2 59; red top, choice, 1 03; millet, common or Missouri, 80c; millet, German, $1 00 to $1 25; Hungarian, 80c.

HEDGESEED—Osage orange, 1 to 5 bushels, $5 00; osage orange, 10 bushels or over, $4 50; honey locust, per lb., 35c; per 100 lbs., $25 00.

FISH—Family white fish, 90 lb hf bbls, $5 25; No. 1 white fish, 90 lb hf bbls, 7 00; No. 1 white fish, in 10 lb kits, 1 10; family 10 lb kits, 85c; New Holland herring, per keg, 1 35; Russian sardines, 75c; Columbia river salmon, per 100 lbs, 8 00; George's Bank codfish, 6c; Gen. boneless codfish, 9½c; boneless fish, 5½c.

MACKEREL—Half bbls mess mackerel, 100 lbs, $12 50; hf bbl No. 1 ex shore do, 100 lbs, 8 60; hf bbls, fat family do, 100 lbs, 6 00; mess mackerel, 12 lb kits, 2 25; No. 1 ex shore, 12 lb do, 1 50; No. 1 shore, 12 lb do, 1 00; fat family, 10 lb do 75c.

PEANUTS—Roasted, choice, red Tennessee, 10c per lb; fancy white, 10½c per lb; raw—white Virginia raw, 10c; roasted, 12½c.

Dry Goods.

BROWN COTTONS—Atlantic A, 8½c; Appleton XX, 7c; Atlanta A, 8c; Boott FF, 8½c; Buckeye LL, 4-4, 7c; Cabot W, 7½c; Chittenango A, 6½c; Great Falls E, 8½c; Hoosier, 6½c; Honest Width, 8½c, Indian Head A, 8½c; Indian Standard A, 8⅞c; Indian Orchard d. w., 8½c; Lawrence LL, 7c; Mystic River, 7½c; Pequot A, 8⅞c; Shawmut LL, 7c; Utica C, 5½c; Wachusett B, 7½c; do A, 8½c; do E 48, 12½c; Walcott BB, 8½c.

FINE BROWN COTTONS—Allendale 4-4; 7½c; Alligator 3-4, 3c; Argyle 4-4, 7⅞c; Atlantic LL, 6½c; Badger State X 4-4, 7c; Bennington C 4-4, 6⅞c; Buckeye S. 4-4, 6½c; Indian Orchard AA 9-8, 8½c; Laconia O 39, 8½c; Lehigh E 4-4, 9½c; Lonsdale 4-4, 10c; Pepperell N 30, 7c; do O 32, 7½c; do R 36, 7⅞c; do E 39, 8⅞c; Pocasset C 4-4, 7⅞c; Wamsutta 4-4 13c.

BLEACHED COTTONS—Androscoggin L 4-4, 9½c; Blackstone AA Imperial 8⅞c; do do half bleached 4-4, 9c; Cabot 4-4, 8⅞; Fidelity 4-4, 9½c; Fruit of the Loom, 10; do cambric 4-4, 13c; do Water Twist, 10½c; Great Falls Q, 10½c; Indian Head shrunk 4-4, 12c; Lonsdale, 10c; do cambric 37, 12½c; New York Mills, 12½c; Pequot A, 10c; Pepperel N G Twills, 12½c; Pocahontas 4-4, 9½c; Pocasset 4-4, 8½c; Utica, 11c; Wamsutta O X X, 12½c.

DUCKS (Colored)—Albany E brown, 8c; do C, drab, 11c; do XX stripes and plaids, 12½c; do XXX brown and drab, stripes and plaids, 12½c; Arlington fancy, 19c; Brunswick brown, 8½c; Chariot fancy, 12½c; do extra heavy, 20c; Fall River brown, extra heavy, 11½c; Indiana A brown 13c; Neponset A brown, 15c.

TICKINGS—Amoskeag A C A 32 19c; do XX blue 32, 18½c; Arrowanna, 9½c; Claremont B B, 15½c; Conestoga extra, 17½c; Hamilton D, 11½c Lewiston A 30, 15c; Minnehaha 4-4, 20c; Omega super extra 4-4, 28c; Pearl River 32, 16½c; Putnam XX blue stripe, 12c; Shetucket S 10½c; do SS 12c; Yeoman's blue 29, 9c.

DENIMS.—Amoskeak, blue and brown 16½c; Andover DD blue, 15½c; Arling X blue Scotch, 18½c; Concord OOO, blue and brown, 12½c; do AAA, do do 13½; do XX to do do 14½c; Haymaker's blue and brown, 9½c; Mystic River DD stripe, 16½c; Pearl River, blue and brown, 16c; Uncasville, blue and brown, 11½c.

CAMBRICS—Barnard, 5½c; Eddystone lining, 24 inch double face, 8½c; Garner A glazed, 5½c; Manhattan glove finish, 5⅞c; Newport do 6c; do glazed, 5⅞c; Pequot do 5c; Lockwood kid finish 6c.

CORSET JEANS—Amory, 8c; Androscoggin satteen, 8⅞c; Clarendon, 6⅞c; Conestoga satteens, 7½c; Hallowel, 8c; Indian Orchard 7½c; Narragansett, improved, 8c; Pepperill satteen 9½c; Rockport, 7⅞c.

PRINTS Allens, 6½c; American, 6½c; Arnold, 7c; Berwick, 4½c; Cocheco, 7c; Conestoga, 6½c; Dunkirk, 4⅞c; Dunnell, 6½@7c; Eddystone, 7c; Gloucester, 6c; Harmony, 5½c; Knickerbocker, 6½c; Merrimac D, 7c; Mystic, 5½c; Spragues, 6c; Southbridge, 6c; do. Ginghams, 7c; Marlboro, 5⅞c; Oriental 6½c.

GINGHAMS—Amoskeag, 12½c; Amoskeag dress 9½ Argyle, 10½c; Atlantic, 9c; Cumberland, 7½c; Highland, 7½c; Kenilworth, 8½c; Plunkett, 10½c; Sussex, 8c.

COTTONADES—Abberville 13½c Agate, 20c; American, 11c; Artisian, 20c; Cairo D and T, 13½c; Clarion D and T, 17½c; Deccan Co. stripes D and T, 16c; Keystone, 13½c; Nantucket, 19c; Nonpareil, 16c; Ocean D and T, 13½c; Royal, 16½; Sussex, 12c; Tioga, 12½c; Wachusett shirting checks, 12½c; do, Nankin, 12½c; York, plain Nankin, 12½c; do, checks, stripes and fancy, 12½c; do, 8 oz. 20c.

SHEETINGS—Androscoggin 10-4, 27½c; do 9-4, 24c; do 8-4, 22c; Continental C 42, 11c; Fruit of the Loom 10-4, 27½; New York mills 98, 35c; do 78, 30c; do 58, 22½c; Pembroke 10-4, 25c; Pequot 10-4, 28½c; do 7-4, 19c; do 49, 16c; Pepperell 36, 29c; do 67, 21c; do 57, 18c; Utica 96, 35c; do 8, 22½c; do 48, 17c.

Cigars and Tobaccos.

CIGARS.—Seeds, $15.00; Connecticut, $25.00; Mixed, $35.00; Seed Havana, $50.00; ClearHavana, $75.00.

TOBACCO—PLUG.—Golden Rule, 24 lb, 60c; Our Rope, first quality, 62c; Star, pounds, 24 lb, butts, 60c; Horse Shoe, pounds, 24 lb, butts, 60c; Gilt Edge, pounds, 24 lb, butts, 60; Army and Navy, pounds, 55c; Bullion, pounds, 59c; Lorillard's Climax, pounds, 60c.

FINE CUT—In pails.—Hard to Beat, 75c; Golden Thread, 70c; Fountain, 80c, Favorite, 65c; Rocky Mountain, 60c; Fancy, 55c; Daisy, 50c.—In tin foil—Catlins O. S., 5 lb boxes, per lb 63c; Lorillard's Tiger, 65c; Diamond Crown, 66c.

SMOKING—All grades—Common, 25 to 33c. Granulated—Blackwells Durham, 16 oz 51c; Dukes Durham, 16 oz, 46c; Seal of North Carolina, 16 oz, 46; Seal of Nebraska, 16 oz, 38c; Lone Jack, 4 oz, linen bags per lb, $1.35; Marburgs' Puck 2 oz, tin foil, 55c; Dog Tail 65c.

Paints Oils and Varnishes.

PAINTS IN OIL—White lead, Omaha P. P., 6½c; white lead, St. Louis, pure, 6⅞c; Marseilles green, 1 to 5 lb cans, 20c French zinc, green seal, 12c; French zinc, red seal, 11c; French zinc, in varnish asst, 20c; French zinc, in oil asst, 15c; Raw and burnt umber, 1 lb cans 12c; raw and burnt Sienna, 13c; vandyke brown, 3., refined lampblack, 12c; coach black, 1?c; ivory black, 16c; drop black, 16c; Prussian blue, 30c; ultramarine blue, 18c; chrome green, L. M. & D., 14c; blind and shutter green, L. M. & D., 16c; Paris green, 18c Indian red, 15c; Venetian red, 9c; Tuscan dre, 22c; American Vermiliod, I. & P., 18c; chrome yellow, L., M., O. & D O., 18c; yellow ochre, 9c; golden ochre, 16; patent dryer, 8c; graining colors: light oak, dark oak, walnut, chestnut and ash 15c.

Dry Paints

White lead, 6½c; French zinc, 10c: Paris whiteing 2½c; whiting gilders, 1⅞c; whiting com'l, 1½c; lampblack Germantown, 14c; lampblack, ordinary, 10c; Prussian blue, 55c; ultramarine, 18c; vandyke, brown, 8c; umber, burnt, 4c; umber, raw, 4c; sienna, burnt, 4c; sienna, raw, 4c; Paris green genuine, 25c; Paris green com'l 20c; chrome green, N. Y.' 20c; chrome green K., 12c; vermillion, Eng., 70c; vermillion, America, 18c; Indian red, 10c, rose pink, 14c; venetian read, Cookson's 2⅞c; venetian red Am., 1⅞c; red lead, 7½c; chrome yellow, genuine, 20c; chrome yellow, K., 12c; ochre, rochelle, 3c; ochre, French, 2⅞c; ochre, American, 2c; Winter's mineral, 2½c; lehigh brown, 2½c; spanish brown, 2½c; Prince's mineral 3c.

OILS—110° carbon, per gallon, 11½c; 150 headlight, per gallon, 12½c; 175° headlight, per gallon, 16c; linseed, raw, per gallon, 7; linseed, boiled, per gallon, 60c; lard, winter st'd, per gallon, 1 00; No. 1, 85c; No. 2, 75c; castor, XXX, per gallon, 1 10; No. 3, 1 00; sweet, per gallon, 85c; sperm, W. B., per gallon, 1 55; fish, W. B., per gallon, 60c; neatsfoot, extra, per gallon, 75c; No. 1, 65c; lubricating, zero, per gallon, 30c; summer, 15c; golden machine, No. 1, per gallon, 35c; No. 2, 30; sperm, signal, per gallon, 80c; terpentine, per gallon, 55c; naptha, 74°, per gallon, 18c; 64°, 17c.

VARNISHES—Barrels per gallon. Furniture, extra, $1 10; furniture, No. 1, $1; coach, extra, $1 40; coach, No. 1, $1 20; Damar, extra, $1 75; japan, 70c; asphaltum, extra, 85c; shellac $3 50; hard oil finish, $1 30.

PAPER—Straw paper, 2⅞c; rag paper, 4c; dry goods paper, 6c; manila paper, 10c; news paper, 8c.

Heavy Hardware List.

Iron, rates, $3 40; plow steel, special cast, 7c; crucible, 8c; special or German, 6c; cast tool do, 15@20 wagon spokes, set, 2 25@3 00; hubs, per set, 1 25; felloes, sawed dry, 1 40; tongues, each, 70@85c; axles, each, 75c; square nuts, per lb, 7@11c; washers, per lb, 8@18c; rivets, per lb, 11c; coil chain, per lb, 6@12c; malleable, 8c; iron wedges, 6c; crowbars, 6c; harrow teeth, 4c; horseshoes, per keg, 5 00; spring steel, 7@8c; Burden's horseshoes, 5 50; Burden's muleshoes, 6 50.

SHOT.—Shot, $1.85; Buck shot, $2.10 Oriental Powder, kegs, $6.40; do., half kegs, $3.48; do., quarter kegs, $1.88; Blasting, kegs, $3 35; Fuse, per 100 feet 50c.

BARBED WIRE—In car lots, 8 30 per 100; in less than car lots, 8 55 per 100.

NAILS—Rates, 10 to 60s, 4 00.

Leather.

Oak sole, 38c to 42c; hemlock sole, 28c to 35c; hemlock kip, 80c to 1 00; runner, 65c to 80c; hemlock calf, 85c to 1 20; hemlock upper, 23c to 26c; oak upper, 24c; alligator, 4 00 to 5 50; calf kid, 32@35c; Greisen kid, 2 50 to 2 75; oak kip, 80c to 1 00; oak calf, 1 20 to 1 30; French kip 1 10 to 1 55; French calf, 1 25 to 2 00; russetts, 5 50 to 7 50; linings, 6 00 to 10 50 toppings, 9 00 to 10 50; B. L. Morocco, 30c to 35c; pebble O. D. Morocco, 35c; simon; 2 70 to 3 00.

HARNESS—No 1 star oak, 42c; No 2 do, 39c; No. 1 Ohio oak, 38c; No. 2 do, 35c; No. 1 Milwaukee 37c; No. 2 do, 34c.

Horses and Mules.

The market is brisk and all grades are selling well at a slight advance in prices. The demand for good horses exceeds the supply considerably. Prices range as follows:

Fine single drivers, $150. to 300.; Extra draft horses, $175. to 225.; Common draft horses, $100. to 150.; Extra farm horses, $110. to 125.; Common to good farm horses $90. to $100.; Extra plugs, $60. to 75.; Common plugs, $20. to $40.

MULES.—15 to 15½ hands (extra), $125. to 150.; 14½ to 15 hands, $100. to 140.; 14 to 14½ hands, $75. to 100.; 13½ to 14 hands, $60. to 75.

Liquors.

ALCOHOL—187 proof, 2 26 per wine gallon; extra California spirits, 187 proof, 1 26 per proof gallon; triple refined spirits, 187 proof, 1 24 per proof gallon; re-distilled whiskies, 1 00@1 50; fine blended, 1 50@2 50; Kentucky bourbons, 2 00@7 00; Kentucky and Pennsylvania ryes, 2 00@7 00.

BRANDIES—Imported, $6 00@16 00; domestic 1 40@4 00.

GINS—Imported, 4 50@6 00; domestic, 1 40@3 00.

RUMS—Imported, 4 50@6 00; New England, 2 00@4 00; domestic, 1 50@3 50 16 00.

PEACH AND APPLE BRANDY—1 75@4 00.

CHAMPAGNES—Imported per case, 28 00@31 0; American, case, 12 00@16 00.

CLARETS—Per case, 4 50@16 00.

WINES—Rhine wine, per case, 6 00@20 00; Catawba, per case, 4 00@7 00.

Lumber.

WHOLESALE.

We quote lumber, lath and shingles on ars at Omaha at the following prices:

JOIST AND SCANTLING—16 ft. and under, $21 00; 18 ft., $22 00.

TIMBERS—16 ft. and under, $22 00.

TIMBER AND JOIST—18 ft., $23 00; 20 ft., $24 00, 22 ft., $27 50; 24 ft., $27 50.

FENCING—No. 1, 4 and 6 in., $22 00; No. 2, $20 00.

SHEETING—No. 1 (2nd common boards) $18 50; No. 2, $17 00.

STOCK BOARDS,—12-in. D, $23 00; 12-in. C, $35 00; 12-in. B, $40 00.

LIME—Per barrel, $1 15; bulk per bushel 35c. Cement, bbl, $1 75. Iowa plaster, bbl, $2 00. Hair per bu, 35c. Tarred felt 100 lbs, $3 00. Straw board, $3 00.

COAL—Cumberland blacksmith, $12; Morris Run Blossburg, $12; Whitebreast lump, $6 50; Whitebreast nut, $6 50; Iowa lump, $6 50; Iowa nut $6 50; Rock Spring, $8; Anthracite, all sizes $11 00.

Drugs

DRUGS AND CHEMICALS—Acid Carbolic, 50c; Acid, Tartaric, 60c; Balsam Copabia, per lb, 70c; Bark, Sassafras, per lb, 14c; Calomel, per lb, 75c; Cinchonidia, per oz, $1 15; Chloroform, per lb, 1 00; Dover's powders, per lb, $1 40; Epsom salts, per lb, 3½c; Glycerine, pure, per lb, 38c; Lead, Acetate, per lb, 24c; Oil, Castor, No. 1, per gal, $1 15; Oil, Castor, No. 3, per gal, $1 00; Oil, Olive, per gal. $1 50; Oil, Origanum, 50, Opium, $5 00; Quinine P. & W. & R. & S. per oz, $2 30; Potassium, Iodide, per lb $1 90; Salacin, per oz, 40c; Sulphate of Morphine, per oz, $3 85; Sulphur flour per lb, 4c; Strychnine, per oz, $1 35.

Wool.

Merino unwashed, light, 14@16c; heavy, c, @13½c; medium unwashed, light, 18@20 washed, choice, 32c; fair, 30c; tub-dingy, and w., 28c; burry, black and cotted wool 2@6c less.

Hides Furs, Etc.

HIDES—Green butcher's hide, 6@6½c cured 7½c; hides, green salt, part cured 7c hides, 6½c; dry flint, sound, 13@14c; dry calf and kip, 12@14c; dry salt hides, sound, 10@11c; green calf, wt. 8 to 15 lbs., 10@11c; green calf, wt, under 8 lbs, per skin, 50c green pelts, 50@$1 25; green lamb skins, $1 25@1 50; damaged hides, two-third rate, cut scored and one grub, classed two-thirds rate,) branded hides 10 per cent. off. Coon skins, No. 1, 45c; No. 2, 30c; No. 3, 20c; No. 4, 10c. Mink, No. 1, 50c; No. 2, 30c; No. 3, 15c; No. 4, 5c. Fox, No. 1, 60c; No. 2, 25c. Skunk, No. 1, black, 65c; short stripe, 40c; narrow stripe 25c; broad stripe, 10c. Tallow 7c.

Chicago Produce.

CHICAGO, August 19.

Wheat—Fair demand; regular 1 02½ for August; 97½@98½c for September; 96⅞c for November; 96⅞c for the year; No. 2 red winter, 1 03@1 03¼ for cash; 1 02⅞@1 03 for August; 1 01⅞ for September; 1 01½ October; No. 2 Chicago spring, 1 06.

Corn—Unsettled, but generally lower; 75⅞@76c for cash; 66c for August; 75¼@75½c for September; 73⅞@74c for October; 70⅞c for November; 66@66½c for the year; rejected, 74c.

Oats—Active, but weak and lower; 45c for cash; 41½c for August; 36½c for September; 35½c for October and November; 35c for the year; rejected, 43c.

Barley Firmer; 94c.

Timothy Seed—Cash dull; futures lower; mixed, 2 20; prime old, 2 28@2 30 for cash; 2 26 for August; 2 16 for September; 2 11@2 12½ for October.

Flax Seed—Firm; merchantable, 1 29; damaged, 1 20.

Butter—Steady with a good demand.

Eggs—Firmer; 18½@19c.

Pork Active, firm and higher; 21 30@21 40 for cash; 21 35@21 35½ for August; 21 21½@21 40 for September; 21 52½@21 55 for October; 19 8 @19 85⅞ for January; 19 45@19 50 for the year.

Lard—Moderately active and higher; 12 25 for cash; 12 27½@12 30 for September; 12 37½@12 40 October; 12 25 for January; 12 20@12 22½ for the year.

Bulk Meats—Stronger; shoulders, 9 75; short rib, 13 20; short clear, 13 45.

Whisky Steady and unchanged; 1 19.

	Rec'ts.	Shipm'ts
Flour	4,000	9,50
Wheat	76,000	81,000
Corn	136 000	112 000
Oats	96,000	138,00
Rye	7,000	3,000
Barley	none	none

Council Bluffs Market.

COUNCIL BLUFFS, August 19.

Flour—Crystal Mills golden sheaf, 3 30; best Kansas brands, 3 00@3 50; Graham, 3 00; rye flour, 3 00.

Corn Meal—1 70 for white; yellow, 1 60; corn chop, 25 00 per ton; corn and oats chop, 26 00 per ton.

Wheat—No. 2, 75c.

Corn—No. 2, 57c.

Rye—New, 47@50c.

Barley—None.

Oats—New, 30c.

FRUITS—Blackberries, 15c per box; apples, 2 50@3 00 per barrel.

Broom Corn—3½@9c.

Hay—Loose, 7 00@9 00; baled, per bale.

Wood—5 00@6 00.

Wool—15@25.

Butter—Creamery, 20c; in rolls, wrapped, 16c; rolls not wrapped, 12½c; mixed colors, 10@12½c.

Eggs—16c.

Onions—75c per bushel.

Live Chickens—1 75@2 25 per dozen.

Potatoes—30c per bushel.

Cabbages—25@40c per doz.

Turnips 40c per bushel.

Sweet Corn—7c per dozen.

LIVE STOCK. Cattle—Extra, 3 00@3 50 Veal Calves—5 50@6 00. Hogs—7 00@7 25. Sheep—3 50.

New York Produce.

NEW YORK, August 19.

Wheat—Opened ½@⅞c higher and firm; afterwards lost advance, closing weak; receipts 191,000 bu.; exports 259,000 bu.; No. 2 spring, nominal, ungraded red, 1 00@1 14; No. 2 red, 1 12⅞@1 12½; steamer No. 2 red, 1 13½@1 3½; No. 2 red, 1 12⅞@1 14.

Corn—Cash ½@⅞c higher; options opened ½@¾c better; subsequently lost advance, closing steady; receipts, 525 bu.; exports, 1,900 bu.; ungraded, 84½@87c; No. 2, 87c.

Oats—Unsettled; ½@2c lower; receipts, 54,000 bu.; exports, 158,000 bu.; mixed western, 50@58c; white, 74@80c.

Pork—Strong; new mess; 21 75@22 00.

Lard—Weak; prime steam, 12 67½@12 70.

Butter—Quiet but firm; at 15@17c.

Chicago Live Stock.

CHICAGO, August 19

The Drovers' Journal reports as follows:

Hogs—Receipts, 4,500; demand fairly active and 5c higher; common, 7 60@8 00; good to prime heavy, 8 20@8 90; light, 7 60@8 25; skips, 5 00@7 40.

Cattle—Receipts, 2,400; unchanged; natives slow; exports, 7 00@7 ; good to choice shipping, 5 40@6 90; common to fair, 4 26@5 00; butchers' steady at 2 25@4 75; stockers and feeders in fair demand and light supply; sales, 3 00@4 25; range cattle firm; Texans, 3 70@5 60; halfbreeds and Americans, 4 5 @5 40.

Sheep—Receipts, 400; inferior to fair, 2 75@3 50; medium to good, 3 60@4 0 ; choice to extra, 4 25@4 60.

Kansas City Live Stock

KANSAS CITY, August 19.

The Live Stock Indicator reports as follows:

Cattle—Receipts, 3 800 head; steady and fairly active; no good native steers offered; cows, 2 75@3 50; steers, 4 30.

Hogs—Receipts, 700; firm and higher, ranging at 6 80@8 15; bulk of sales at 7 80@8 00.

Sheep—Receipts, none; natives, 3 50.

St. Louis Produce.

ST. LOUIS, August 19.

FLOUR—Upper grades 5@10c lower.

WHEAT—Opened better but declined for futures; cash steady; No. 2 red, 96½@97½c for cash; 97½c for August; 97½c for September; 98½c for October; 99½c for November; 9 ½c for the year; No. 3 red, 90⅞@91½c bid for cash; No. 4 red, 88c.

CORN—Dull and irregular; 77½c bid for cash; 77½c for August; 75c for September; 70½c for October; 60½c for the year and May.

OATS—Opened better but fell off; 39½@41½c for cash; 39½c for August; 35c for September; 34½c for November; 42½c for the year.

RYE—67c.

WHISKY—1 17.

PORK—Higher: 21 57½ bid.

DRY SALT MEATS Higher; shoulders, 9 50; sides, 6 25@ 6 75.

BACON—Stronger: shoulders, 10 62½; sides, 14 87½@14 87½.

LARD—Nominally higher at 12 25.

St. Louis Live Stock.

ST. LOUIS, August 19.

Hogs—Receipts, 400; no supply; no market; very little demand; nominally unchanged.

Cattle—Receipts, 1,100; shipments, 2,200; supply good; demand light; prices weak; grass Texans, 3 93@4 50; grass Indians, 4 35; southwest steers, 4 65.

Sheep—Receipts, 2,200; shipments, 950; fair demand for all grades; natives range 3 00@4 75; Texans, 2 50@4 50; stock sheep, 2 25@3 00.

Kansas City Produce.

KANSAS CITY, August 19.

Wheat—Receipts, 48,000 bu; shipments, 49 000 bu.; active; No. 2 red, 85@85½c for cash and August; 84c for September.

Corn—Receipts, 1,000 bu.; shipments, 1,000 bu; No. 2 mixed, 68 c for cash; 70½c bid for August; 67c bid for September.

Oats—Better; No. 2 mixed, 34½c bid for cash; 33c for August.

SALT. Save money and order salt direct from us, we ship promptly by rail at the lowest possible cash price to all western points m5-1m TYLER SALT CO., Saginaw City, Mich

CONSPIRING CHIEFS.

The Cause of the Rebellion at Pine Ridge Agency.

The following letter was received by telegraph at the military headquarters in this city yesterday. It was sent by Agent McGillicuddy to Col. Sumner, commander at Ft. Robinson, in reply to his telegram asking for details as to the causes which led to the present Indian trouble at Pine Ridge agency, and after its receipt by mail at Ft. Robinson was wired to department headquarters in Omaha. The dispatch published on another page was sent a day later than the letter and gives the result of the council herein referred to, which was a unanimous vote by the Indians to stand by the Agent.

The letters referred to were the two sent Col. Sumner and the war department respectively complaining of the agent and demanding his removal. The following is the letter as received here:

PINE RIDGE AGENCY, Dakota, 17th.

Col. Sumner, U. S. A., Fort Robinson, Neb:

Your telegram received. The letters are written by one Godfry, living near the agency, in Nebraska, who claims to be an old friend of Secretary Teller's, etc. "Woman's Dress" has been working this thing with Red Cloud for some time to get Red Cloud's help to make him—"Woman's Dress"—a chief. He is making trouble here and if he continues I shall put him in the guard house. The majority of the Indians signing the letter do not know its contents. As far as an outbreak is concerned our own Indians will prevent it and kill Red Cloud if necessary, but as long as Red Cloud remains here we will have more or less trouble. I shall demand that the leaders in the movement be sent to Leavenworth or that the department stand the consequences. It will only be necessary to transport three or four.

All of the Cheyennes and the bulk of the northern Sioux stand by me. The police are all coming in from the villages, and I shall put this affair in the hands of the Indians and the police to-morrow at a general council. We must have decisive action on this thing, as it is open rebellion on the part of a very few Indians All I ask is instructions, and we will straighten this matter up. Please pay no attention to stampeding reports. I will look to the telegraph line. If you have no objection, please telegraph me copies of two letters.

MCGILLICUDDY, Agent.

Notice.

The "Hawthorn Centennial Excelsior Roof Paint," was patented May 24th, 1881, and letters patent number 241, 803. Any person found or known to tamper with the manufacture of said paint will be punished to the full extent of law. No person has any authority whatever to sell receipts. HAWTHORN & BRO., Lancaster, Pa.

$200.00 REWARD!

Will be paid for the detection and conviction of any person selling or dealing in any bogus, counterfeit or imitation HOP BITTERS, especially Bitters or preparations with the word HOP or HOPS in their name or connected therewith, that is intended to mislead and cheat the public, or any preparation put in any form, pretending to be the same as HOP BITTERS. The genuine have a cluster of GREEN HOPS (notice this) printed on the white label, and are the purest and best medicine on earth, especially for Kidney, Liver and Nervous Diseases. Beware of all others, and of all pretended formulas or recipes of HOP BITTERS published in papers or for sale, as they are frauds and swindles. Whoever deals in any but the genuine will be prosecuted.

HOP BITTERS MFG. Co., jy22-1m Rochester, N. Y.

INCREASE YOUR CAPITAL.

$10 20 WHEAT $50 STOCKS $100

Those desiring to make money on small and medium investments in grain, provisions and stock speculations, can do so by operating on our plan. From May 1, 1881, to the present date, on investments of $10.00 to $1.00, cash profits have been realized and paid to investors amounting to several times the original investment, still leaving the original investment making money or payable on demand. Explanatory circulars and statements of fund W sent free. We want responsible agents who will report on crops and introduce the plan. Liberal commissions paid. Address FLEMMING & MERRIAM, Commission Merchants, Major Block, Chicago, Ill.

SPECIAL NOTICES.

TO LOAN—MONEY

MONEY TO LOAN—Call at Law Office of D. L. Thomas Room 8 Creighton Block.

$250,000 TO LOAN—At 8 per cent interest in sums of $2,500 and upwards, for 3 to 5 years, on first-class city and farm property. BEMIS REAL ESTATE and LOAN AGENCY, 15th and Douglas Sts.

HELP WANTED

WANTED—A first-class pastry cook at Occidental hotel. 4-tf

WANTED—A girl to do general house work in a small family. None but one thoroughly competent need apply. Inquire at O'Donahoe & Donnelly's, 116 15th street 102-9

WANTED—By man and wife two unfurnished rooms with or without board. Private family preferred. Address X Bee office. a20-t

GIRL WANTED—For general housework. Steady employment in small family. Mrs. O. B. Burnham, 1004 Idaho street, or at the Bee office. 9 21†

WANTED—25 teamsters to work on grade of Missouri Pacific railroad at Papillion. $25 a month and board. Apply to Wm Bagnell on the work at Papillion Neb. For transportation to H. Mannweiler, Omaha. 92-22†

WANTED—A good bread and cake baker. Good wages and steady employment. Address O. Church, Weeping Water, Neb. 100-21

WANTED—A traveling salesman for Nebraska to introduce our new style burners on commission. Can be carried with other goods. Salesmen can easily earn traveling expenses and ... ing these goods while waiting for trains Sample outfit will be sent for $2.00. Send for particulars: Address THE BOSTON LAMP CO. 99-22 567 Washington St., Boston, Mass.

A good book-keeper who can give the best city references and who has leisure evenings, would like to keep a set of books for a small compensation. Inquire 1318 Farnam street. 99 21

WANTED—A woman to cook at 110 south Thirteenth street. DAVIS' 77-tf

WANTED—ONE HUNDRED WORKINGMEN. Heads of families to assist in forming the "Omaha Co-operative Supply and Investment Society." On receipt of the requisite number of names a meeting will be called Send Postal with name and address to "organizer," Bee office. 84-19†

WANTED—Girl in family of two. Inquire 13th and Davenport, west side, 2d door on 13th street. 85-18

WANTED—Two No. 1 broom maker. Steady work. Call at Nebraska Broom Factory. 73-31† AUG. RANDOW.

WANTED—Two first class barbers. J. W. DENKSEN, 72 18 Council Bluffs, Iowa.

MILLINERY apprentices wanted. Apply at 1617 Chicago street. Call after 6 o'clock p. m. 58-19

WANTED—A boy not less than 15 years old, to learn photography at Currier's, leading photographer, 1212 Farnam st 22-tf

WANTED—100 men for railroad work. H Mannweiler, employment agent, 11th street, near Farnam. 903tf

WANTED—Ten teams. Wages $3.50 per day. Inquire M. Vincent, at Florence Cut-off. 966-tf

WANTED—One hundred men. Wages $1.75 per day. Apply to Mitchell Vincent, at Florence Cut off, nine miles north of Omaha. 965 tf

WANTED—At St. Charles hotel, two first class dining room girls. 963-tf

WANTED—Boarders at 110 South 13th St Board $4,00; also furnished rooms. Frau Davis. 944-tf

WANTED—A first-class girl must be good cook, washer and ironer. Wages $4 00 per week. Inquire at Lee, Fried & Co's, or at Bee office. 934-tf

WANTED—500 privy vaults, sinks and cess pools to clean with Sanitary Vault and Sink Cleaner, the best in use. A. Evans & Co., residence 1206 Dodge street, Omaha.

WANTED—Two or three rooms suitable for physicians office. Address Dr. P., Bee office. 599-tf

MICELLANEOUS WANTS.

WANTED—To sell, a light stock and furniture of restaurant in Blair, Neb. Inquire of L. F. Hilton, at Blair, or A. Perkins, Omaha. 81-28

WANTED—A suite of two or three unfurnished rooms Address "A. 6," 1020 Farnam street, Omaha, Neb. 55 tf

WANTED—A partner with $4,000 to $5,000, in general merchandise and farm implements. Good trade established. Apply to lock box 53, Wymore, Neb. 29-12

WANTED—About August 15, a house of 4 or 5 rooms, on line of street railway preferred. Address "House" Bee Office. aul tf

SITUATIONS WANTED

WANTED—A position as chemist in some western manufactory or a situation in a graded school as teacher of the science. Good references furnished. Address "S. A. H." Bee office, Omaha, Neb. 89-22

FOR RENT—HOUSES AND LAND

FOR RENT—One or two large, pleasant front chamber rooms, furnished or unfurnished, single or in suit, without board, to gentleman and wife, 2115 California street, bet. 21st and 22d. 104 tf

FOR RENT—House of three rooms, 817 S 23d street. 103-19

TWO furnished rooms to rent for gentleman at Mrs. Farsonage, corner 18th and California streets. Gas furnished. 10 -21

FOR RENT—Furnished rooms for light housekeeping. $15 a month. 2219 California street. 83-tf

FOR RENT—Nicely furnished room, 812 N. 17th street, bet. Burt and Cuming. 85-25*

FOR RENT | In good location, a house of six rooms on street car line Inquire 114 north 18th street, between Nichols and Paul street. 74-6t*

FURNISHED room for rent at 1619 Chicago street. 59-19*

FOR RENT—Nearly New house, 8 rooms, 1012 Pacific, near Union depot. C. P. Birkett 1015 Mason street. 50-tf

FOR RENT Large room with board; day boarding 1808 California street. 18 tf

FOR RENT—New cottage of five rooms. Enquire N. E. cor. 15th and Chicago Sts. tf

FOR RENT—Furnished room. Inquire at the Drug store, cor. 15th and Douglas. tf

FOR RENT.—Cottage on Pleasant street, 2d door from St. Mary's avenue. 38 tf

FOR RENT—Two new houses, 25th Chicago six rooms each. Inquire of J. Roddis at 6th and Chestnut streets 993 tf

FOR RENT—Office for rent, 317 south Thirteenth st. 13-tf W. D. WRIGHT.

FOR RENT—Brick store, 26x56 and 8 rooms above, on Pacific street, between 6th and 7th. The location very desirable for Drug, Butcher, Hotel, or Grocer. Enquire at M. Toft's 12th and Farnham streets. 957-22

FOR RENT—Two rooms suitable for two or four gentlemen, at S. W. corner 18th and California street. 973 tf

TO RENT—Rooms furnished and unfurnished, S. W. corner of 8th and Howard St Rooms are new and command fine view of the river, bridge, different railroads and Council Bluffs. 969 tf

FOR RENT—Four room cottage, large lot south 17th, J. L. Welshans, 1503 Farnam street. 905-tf

NICELY furnished front room. Call 607½ N 17th street. 980-tf

100 LOTS for lease at $25 00 per annum, each for a term of years, at "Orange Grove Plat" adjoining Hanscom Park on the west, five minutes walk from street cars Money can be obtained to build with, by persons leasing these lots at regular rates. JAMES F. MORTON, On premises, or 1515 Farnam street.

FOR RENT—A pleasant furnished room one or two gentlemen. Inquire at California street 959-tf

FOR RENT—House of 6 rooms, newly plastered and painted, $15 00 per month North of 16th street bridge on 15th street. Convenient to shops Apply corner 12th and Howard street, Newspaper Union. 887 tf

NINE HOUSES FOR RENT—small and large two to twelve rooms each; one or two new ones with all modern conveniences. One of 12 rooms, suitable for boarding and room renting, 17th and Douglas sts. BEMIS, Agent, Je28-tf 15th and Douglas sts.

FOR RENT—A pleasant furnished room on the first floor, one block from street car, at 2403 Harney street. 916-tf

FOR RENT—Brick store. Inquire at Drug Store, corner 10th and Douglas sts. 520-tf

FOR RENT.—Two new elegant houses. Inquire at Peterson's Clothing store, near U P Depot. 592-tf

FOR RENT—Two new dwellings and two other dwellings in desirable locality, by McKoon No. 1514 Douglas street 817-tf

FOR SALE

FOR SALE CHEAP—Dark brown horse, safe and kind and good buggy and under saddle. Will sell cheap as I have no use for him. Call at 2115 California street, bet 21st and 22d. 105-tf

FOR SALE—280 acre dairy farm; 50 acres improved with bearing orchard and all necessary buildings and pasture. Price $3,500 Apply to V. G. Lantry or at Joe's hotel, Blair, Neb. 9-24*

FOR SALE CHEAP—House 14x28, at railroad crossing, 13th street. M. BOURKE. 96-24*

FOR SALE—A house and lot pleasantly located Inquire 1307 south 12th street, 94-24*

FOR SALE—A complete set of cracker machinery. Everything required to start the cracker business in Omaha The only manufactory of its kind in the State Can be bought cheap. Address 'C. S. R.,' Omaha Bee Office for three days. 86-19†

FOR SALE—Two good work horses Inquire at Harris & Fisher's. 76-22

FOR SALE—Very cheap, a well-paying restaurant on Farnham street Omaha. Must be sold by September 1st. Inquire at this office. 70-22*

HAY BALER FOR SALE—One second hand Dederick hay baler with capacity of twelve to twenty tons per day It is in good order. Price $50. Cash cost, $75. Address Lytle Bro's, Drawer 72, Omaha, Neb. 71 19†

FOR SALE—A pair of horses, harness and buggy, cheap. Inquire at Red barn, 1 th street. 54-21

WE will sell 25 by 151 feet, at corner 14th and Charles street, (near Goodman's) for $300, $10 cash and $10 each month interest 8 per cent DEXTER L. THOMAS & BRO. 56-10t

FOR SALE—Grocery and crockery business, with or without building. Address "Osceola," Neb., box 49. 45-tf

FOR SALE CHEAP—A new extension top phaeton and a new delivery or express wagon. Call at Chas. Sarbach's shop on Fifteenth, near Farnam. 33-tf

FOR SALE—A good mare, harness and top buggy, by W. W. Roberts, Fort Omaha. 985-tf

FOR SALE—Proposals for the purchase of the Mount House on North Harney street, between 15th and 16th, will be received at my store until August 15th. C. F. GOODMAN. aug8-tt

FOR SALE—House 5 rooms and corner lot 132 feet square $1500. McCague, opposite Post office. 977-tf

FOR SALE—A five acre lot and good house one mile north of Barracks Inquire on premises or Geo. H Peterson, No 804, 10th street. 947-1m* C. SORENSON.

HOUSE and lot for sale, No. 925 Montana street, near Cuming. Inquire Cigar store, corner 10th and Jackson streets. 885-a25

FOR SALE—House and corner lot, at $1,050, bargain McCAGUE, opposite P. O. 834tf

TWO story building for sale at a bargain. Located at north-east corner of 17th street, and Capitol ave. Must be moved on or before August 7th proximo, BEMIS' 770-tf Agent, 15th and Douglas.

HOTEL FOR SALE.—The Arlington House First class; all furnished The only hotel in town. The cheapest property in the state. Has all the traveling men. Will be sold cheap on terms to suit. Enquire of E. Fuile, proprietor, Arlington, Washington county, Neb. 563-tf

FOR SALE—Or will exchange for Omaha property, an improved section of land adjoining a station on U. P. R. R. M. DUNHAM, 1418 Farnham St., Omaha. 720 6mt

BRICK FOR SALE. 203-tf ESTABROOK & COE.

FOR SALE—The POPULAR HOTEL, known as the BOYS' HOME. This house is centrally located, has south and east front, and is surrounded with fine shade trees; contains thirty sleeping rooms, has ice house, laundry, sample room, &c. Has a world wide reputation and a better patronage than many houses of twice its capacity. Price $5,000. For particulars address, A. A. SAWDEY, Red Cloud, Neb. 554-tf

BELL & AMES, REAL ESTATE & LOAN BROKERS 1506 Farnam Street.

FOR SALE—Small house and lot, part cash. Bargain.

FOR SALE—Two very desirable business lots.

FOR SALE—Good 6 room house, monthly payments.

FOR SALE—Splendid property on street car line, lot 148x500, fruit and shade trees, good house. Time given.

FOR SALE—Acre lot in desirable location—cheap.

FOR SALE—One of the finest pieces of property in Omaha, on street car line. House 7 rooms fruit and shade trees, barn, well, cistern, 500 feet front by 160 feet deep. Terms reasonable.

FOR SALE—Seven lots in Reigen's addition. Will trade for business or outside property.

MISCELLANIOUS.

LOST—Between Edholm & Erickson's and Baptist church, a pair of blue and white striped child's hose, home-made. The finder will be suitably rewarded by leaving the same at Edholm & Erickson's 97 19

SPECIAL AGENTS for Nebraska, Kansas and Missouri to represent the INDUSTRIAL LIFE ASSOCIATION of Indianapolis, Indiana, which has stood the test of time, pays all losses in full; strongly indorsed by the best insurance authorities; thoroughly established, easily worked, and is not on the co-operative or old line plan. Liberal contracts made with energetic agents at a compensation of from two thousand to three thousand dollars per year Address INDUSTRIAL LIFE ASSOCIATION, No. 70 East Market street, Indianapolis, Ind. july28-1mo.

CLOSING OUT SALE OF BICYCLES—Otto Manufactory.

One 28 inch, Price $ 8 50, reduced to $ 7 00.
One 32 inch, Price 10 00, reduced to 8 50.
One 36 inch, Price 17 00, reduced to 15 00.
One 42 inch, Price 22 00, reduced to 18 00.
One 46 inch, Price 2 0 , reduced to 21 00.
One 52 inch, Price 25 00, reduced to 6 00
Steel Spokes and Rubber Tyres;
One 36 inch, Price $25 00, reduced to $20 00.
One 42 inch, Price 35 00, reduced to 30 00.
Columbia, Pope Manufactory:
One 46 inch, plain, Price $65, reduced to $50.
One 3 inch, half bright, Price $85, reduced to $75.
One 46 inch, half nickle, Price $95, reduced to $80.
One Express wagon, price $150 00, reduced to $60.

The above bicycles are new. As I will close business, the above inducements are offered. N. I. D. Solomon, Omaha, Neb. 47-tf

ROYAL

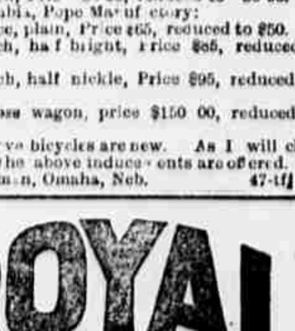

BAKING POWDER Absolutely Pure.

This powder never varies. A marvel of purity, strength and wholesomeness. More economical than the ordinary kinds, and cannot be sold in competition with the multitude of low test, short weight, alum or phosphate powders. Sold only in cans. ROYAL BAKING POWDER CO. 106 Wall St., New York.