PLEASURE AND PLUNDER.

The Visits of Eminent Nebraskans to Washington.

Solid Advice to the Heroes Who May Hereafter Go There.

McMains, the Man Who Exposed the Maxwell Land Grant Steal.

The Fate of Saunders' Bill to Straighten Nebraska's Northern Boundary.

The Work That is Being Done by Our Senators.

Correspondence of the Bee.

WASHINGTON, D. C., March 10.—The winter just past saw more Nebraskans in Washington than ever before. Some came for pleasure, most for plunder. The first found what they sought, with its usual drawbacks, the last are unsatisfied yet. The policy of the administration and want of harmony in the delegation, makes the road to office a rugged one just now, for all hailing from your state.

Some of your citizens have been here for months. As fast as one hope has eluded them, they have turned to chase another, but are fast losing wind and pluck and will soon turn homeward. There is something sad in the spectacle. It would be gratifying to seekers and dispensers of office, could every candidate secure a prize. The misery of it is that there are more who believe in their supreme fitness for place than there are places requiring to be filled.

With some men, coming here is a fatal step. They cannot stand inspection. They make a bad impression at first, and a prolonged stay results in revelations of disposition and character which seal their rejection.

If they were wise they would come and see, and travel. They would present their claims and leave the future to good luck, or push matters by correspondence. To remain here, after the first few interviews—after a few days of sight-seeing and enjoyment—is to sink into a life without occupation, to wander aimlessly from one place to another—to intrude, in sheer want of something better to do, where intrusion is not only bad manners but bad management—to become at last a bore, and to lose every enchantment that distance once lent to their services and worth.

Of all the pilgrims to this proud and magnificent capital, none have made a better impression than Hon. E. M. Bartlett, of Omaha. His literary taste, legal acquirements, social manners, and his good looks, secured him friends and admirers on every hand. Inducements were held out to him to enter into official life, and remain here, but he firmly refused to forsake the state that had already given him such evidence of favor and esteem His heart belongs to Nebraska and Nebraska knows how to reciprocate devotion.

The commissioner of pensions has recently entitled himself to the thanks of members of congress. He saw that they were being heavily taxed by their constituents in the matter of postage and secured from the postoffice department a decision that when correspondence related to pension claims the use of an official envelope, furnished by the department, would obviate the use of a stamp.

Your readers will hardly believe the cost of postage to a member of congress. People having claims, of whatever character, in spite of the fact that they are paying agents to look after them, must have a separate and frequent correspondence with one or two of the delegation upon the same business.

Yesterday I saw Mr. McMains, who will become celebrated, if he is not so already, by his daring attack upon the rich corporation which executed, with the aid of ex-Commissioner Williamson, the steal of over 2,000,000 acres of the public land, known as the Maxwell land grant. Without a knowledge of law, Mr. McMains so prepared his papers and managed his case as to defeat the corrupt officials here, and give to his cause the force which belongs only to the right. The new attorney general, Mr. Brewster, came into office with no corrupt alliances or perplexities. He is a man whom no corporation can intimidate, no money or favor buy. He has listened to the cry of the outraged people of New Mexico, studied the case, and ordered that suit be begun in the United States court of Colorado, to recover of the cormorants and land sharks of New Mexico the acres they have stolen. By the time this is in the hands of your readers the necessary papers, upon which to commence action, will be in the hands of the United States district attorney.

Mr. McM. speaks warmly of the influence of THE BEE in contributing to this result. He says your exposure of the fraud was copied extensively throughout the west and aroused a public sentiment that reacted upon the east, and made this subject one of national interest.

Your senators are heard from in their discharge of their duties, national and state. The "boundary bill" has passed the senate after a discussion, in which Senator Saunders was ready with an answer to every question or objection. It was sent to the house, and of its fate there I quote from the official record.

In the proceedings of the house on the 28th of February reported in The Record of March 1st, we read.

NORTHERN BOUNDARY OF NEBRASKA.

"The next business on the Speaker's table was the bill (S. No. 17) to extend the northern boundary of Nebraska, which was read a first and second time.

The Speaker—The question is on the third reading of the bill.

Mr. Springer—I do not understand that the bills are now being taken from the Speaker's table to be put upon their passage.

The Speaker—They are taken up either for reference or for passage, as is provided in the rule.

Mr. Springer—This bill has only been read by its title. I call for the reading of the bill.

Mr. Valentine—Let it be referred.

The bill was referred to the committee on Territories and ordered to be printed."

Comment is unnecessary.

Senator Van Wyck is busy trying to unravel the difficulties, which surround the case of the people, vs. the railroads, and believes he can do something to stem corruption in the Surveying Department.

Senator Saunders has introduced a "joint resolution" in the interest of civil service reform. It approaches nearer to a display of real statesmanship than anything the so-called reformers have originated. It recognizes that while one method of reform might be applied to those who are in government service in the departments, another is needed where the parties are to occupy other positions than these. Scholastic examinations and promotion in office might do well for those who propose to devote themselves to the public service in the capacity of clerks, but absolutely unsuited in the case of postmasters, collectors of internal revenue, district attorneys of the United States Courts, etc. In these last, business capacity, legal ability and the possession of public confidence and good-will are the essential qualifications. The resolution also recognizes and aims to lighten the burden now resting on executive shoulders, a burden greater than Atlas bore and which the founders of the government never intended to impose upon any living mortal. The picture drawn by Pendleton when capering through his well worn theme of a noble chief magistrate roused from his sabaritic enjoyments and worn to a shadow by the importunity of office-seekers, will be no longer touching or true if the remedy Senator Saunders proposes be adopted. He says let rules and regulations, scholarly examinations and tests, govern the departments, but let a vast number of other officers be elected by the people. Let the distribution of a vast amount of this patronage revert to the voters and tax-payers to whom it of right belongs. This method will relieve the weary executive, put an end to much corruption, give senators and representatives time for other work than settling disputes over petty post-offices or finding places for office hunters and give a guarantee for greater capacity and integrity amongst public offices, when their accession to places of trust and profit depends upon the judgment and good will of their fellow citizens, such of whom can exercise a direct influence in favor or against a candidate. The folowing is the full text of this resolution:

"Joint resolution" proposing an amendment to the constitution.

Resolved by the senate and house of representatives of the United States of America in congress assembled, two-third of each house concurring therein, that the following amendment to the constitution of the United States be, and is hereby proposed, to the legislatures of the several states:

ARTICLE I. Congress shall by law provide for the election by the people of postmasters, United States marshals, district attorneys of United States courts, collectors of internal revenues and other officers whose duties are to be performed within the limits of any state, or part of a state, except judges of the supreme and inferior courts, and all civil officers of the United States except judges of the supreme and inferior courts, the heads of departments, and officers whose duties are temporary in their character, shall hold office for a term of four years unless a longer term shall be fixed by law; but the president shall have the power of removal of any such officer, whether appointed or elected, for any cause affecting the incumbent's character, habits or other qualifications, excepting political or religious opinions.

ART. II. All officers elected as provided for in article 1 shall be elected in such manner as the legislatures of the states shall provide by law.

JUNIUS.

For Coughs, Colds, and Throat Disorders.

Use "Brown's Bronchial Troches," having proved their efficacy by a test of many years. mar10-deod1w

OCCIDENTAL JOTTINGS.

CALIFORNIA

There are 2,024,000 acres devoted to wheat in California this year.

Kalloch, the notorious Baptist preacher and politician, is going to take a hand in the next campaign.

Dr. Glenn has recently brought to his farm, in Colusa county, some eighty car loads of sheep, which he purchased for almost nothing in Los Angeles county.

The blue gum wood sent from Haywards to the state prison furniture factory has been found susceptible of a very high polish, but was split too fine to be of much use.

A nurseryman at Riverside has just planted twelve tons of peach pits and two and a half tons of apricot pits and will have probably the largest deciduous fruit nursery in Southern California.

The wool growers of Mendocino county have perfected an organization, and propose to handle their wool themselves, pack it and ship it, thus saving the commissions of middlemen and being able to take advantage of any changes in the markets.

The people of Haywards are talking of starting a fruit cannery, the shares to be taken up at home in small amounts. From Haywards Station alone 2,522,232 pounds of fruit were shipped last year during the months of May, June and July.

A stool of summer-fallow wheat was exhibited in Stockton this week which measured twenty inches in length of stalk and leaves. It is a fair sample from a field of 1,100 acres near Tulloch, and is far enough advanced to resist an ordinary unfavorable season.

Anderson, Shasta county, shipped during 1881: Stock, 149 cars, 3,080,000 pounds; hay, grain, flour, etc., 73 cars, 1,472,800 pounds; merchandise, wool, hides, etc., equal to 13 cars, 371,209 pounds; lumber and stakes, 86 cars, 1,887,125 pounds. Total, 321 cars, or 6,711,627 pounds.

Solano county farmers fear that their crops will be troubled by the Hessian fly this spring. In ploughing the spots where vegetation was devastated by the fly last year, they find innumerable grubs, believed to be the fly in a transitory state. The home of the Hessian fly is in wet, low ground.

The Standard Sugar Refinery of Alvarado offers to make contracts for beets for the coming season, for $4.25 to $4.50 per ton, according to quality, grown in different locations, as judged by the experience of past years. This is an advance of twenty-five and fifty cents per ton on the old prices, and it is made in order to create a supply sufficient to meet the demands of the new machinery.

A Sonoma county man has invented a dish-washing machine, the dishes going in at one side, several at a time, and with one turn of the crank out they come, thoroughly cleansed, the hands not touching them in the meantime. The apparatus consists of revolving brushes, which cleanse the inside of cups, etc., as well as the outside. What is the percentage of breakage is not stated.

MONTANA.

The tide of immigration is already pouring into the territory.

Miles City has purchased $4,500 worth of fire quenching apparatus.

There are 481 children enrolled in the Helena schools, with an average attendance of 400.

A Butte Chinaman stole $2,800 from his room mate and lit out for Omaha, pursued by the fleeced Mongol.

Common boards at Coulson are worth from $150 to $200 per thousand feet, and common board is only $5 per week.

Montana boasts of 172 schools and 177 teachers, and has better facilities for imparting thorough instruction than any other territory.

A Miles City butcher recently had hanging in his meat market seventeen beeves which had fat on their ribs nearly two inches thick. These cattle had been running all winter without any care or attention, and were not picked from the herd on account of their condition.

NEW MEXICO.

The legislature has repealed the law taxing drummers $250 per annum.

New Mexico appears to be the objective point of eloping couples and deserting husbands.

Native copper and free gold is the latest strike in the Maverick. This bids fair to be a way up property.

A rich mine of sulphur about three miles southwest of San Pedro has been lately found by a shepherd boy.

The bill reducing railroad fare in New Mexico to six cents per mile passed both houses of the legislature; however, the railroads will make no reduction at present. A test case will be carried up to the supreme court of the United States.

Board bill jumpers will now have a hard time to play their little game. The recent legislature made it lawful for hotel proprietors to imprison persons who engage and enjoy board with the intention of not paying for it. The hosts of the various hotels expect to get a good deal of satisfaction out of the law.

UTAH.

The legislature refused to tax the net products of mines.

A railroad man named Will Swan switched off last week on the strychnine route.

The total expenses of Salt Lake county for the last fiscal year was $50,794.50, against over $70,000 in 1880.

The saloon keepers of Salt Lake are fighting the new liquor law. A large fund has been collected to carry on the campaign.

WYOMING.

Laramie has a bicycle club.

Cheyenne is soon to have a brick yard.

The Laramie Times is in the hands of a stock company.

Sheriff Johnson's house at Green River was destroyed by fire. Loss, $1,000.

A Montana man made a $175,000 cattle purchase in Missouri, a couple of weeks since, and has already been offered $200,000 for them.

Work at the U. P. shops, at Evanston, is rushing, a large number of men are employed, and overwork in many instances is necessary to keep up repairs.

The bill to allow Cheyenne to issue water bonds to the amount of $75,000 has been signed by the Governor. It leaves the whole business at the discretion of the City Council.

COLORADO.

Pink eye is raging in Denver.

Golden is making paper of a superior quality.

Stickney is going into court again, this time for a divorce.

A Denver machinist died last week from the effects of vaccination.

A gang of frontier mail robbers have been taken in by the postal inspectors.

The mining and industrial exposition building at Denver will be in the shape of a Maltese cross. The grounds will be dedicated to-day.

The earnings of the Denver & Rio Grande for the week ending March 1 were $107,483.76. The earnings of the road for the same week last year were $92,358.26.

The Denver & Boulder railroad company has sued the Union Pacific for the recovery of $500,000 damages alleged to have been sustained by the failure of the Denver Pacific company to perform an agreement.

Denver is now the center of a system of twelve different railways, which with their Colorado branches aggregate twenty important lines having a mileage of some 3,000 miles. Half a dozen additional roads or branches tributary to that city are being built.

DAKOTA

Vermillion has a bonded indebtedness of $1,100.

An electric light apparatus is being constructed at Fargo.

A broom factory and a cigar factory are to go into operation at Bismarck.

A crowd at a foot-race indicates to the Deadwood Pioneer that the population of that city is 9,000 beyond dispute.

Three churches will be erected in Sioux Falls this season—a Unitarian, a Baptist and a Catholic. The latter will cost $10,000.

On the Dalrymple farm 9,300 acres will be seeded this season. In addition to this Mr. Dalrymple will seed 1,600 acres on his Casselton farm.

The total receipts of the United States land office in Fargo for the week ending March 3, were $11,762.59, and the entries were 21,600 acres.

It is believed that 10,000 acres of new land will be broken in Ransom county this season, which will give employment to hundreds of teams and men, of which there is a great scarcity.

Mirabile Dictu.

"Your Spring Blossom is a success. I certainly think its effects are wonderful; all the dyspeptic symptoms I complained of have vanished; my wife is also enthusiastic in praise of it; she was disfigured by blotches and pimples on her face, and had a continuous headache. She is all right now, and all unsight ly eruptions have vanished. You may refer all doubting parties to me. "R. M. WILLIAMSON,
"Elk street, Buffalo."

Price 50 cents, trial bottles 10 cents.

FREE OF COST.

DR. KING'S NEW DISCOVERY for Consumption, Coughs and Colds Asthma, Bronchitis, etc., is given away in trial bottles free of cost to the afflicted. If you have a bad cough, cold, difficulty of breathing, hoarseness or any affection of the throat or lungs by all means give this wonderful remedy a trial. As you value your existence you cannot afford to let this opportunity pass. We could not afford, and would not give this remedy away unless we knew it would accomplish what we claim for it. Thousands of hopeless cases have already been completely cured by it. There is no medicine in the world that will cure one half the cases that DR. KING'S NEW DISCOVERY will cure. For sale by

6) ISH & MCMAHON, Omaha.

HOSTETTER'S CELEBRATED

STOMACH BITTERS

A remedy with such a representation as Hostetter's Stomach Bitters deserves a fair trial If you are dyspeptic, your malady will eventually yield to it; if you are feeble, lack flesh and feel despondent it will both build and cheer you up; if you are constipated it will relieve you, and if bilious, healthful stimulate your liver. Don't despair but make this effort in the right direction.

For sale by all druggists and dealers generally. feb13to m1

JOHN STABLER, President. BROMB SCHAMP, Vice Pres't.
W. S. DRISHER, Sec. and Treas.

THE NEBRASKA MANUFACTURING CO

Lincoln, Neb,

MANUFACTURERS OF

Corn Planters, Harrows, Farm Rollers, Sulky Hay Rakes, Bucket Elevating Windmills, &c.

We are prepared to do job work and manufacturing for other parties.

Address all orders
NEBRASKA MANUFACTURING CO.
LINCOLN, NEB.

To Nervous Sufferers

THE GREAT EUROPEAN REMEDY

Dr. J. B. Simpson's Specific MEDICINE.

Is a positive cure for Spermatorrhea, Seminal Weakness, Impotency, and all diseases resulting from Self-Abuse, as Mental Anxiety, Loss of Memory, Pains in the Back or Side, and diseases that lead to Consumption insanity an early grave. The Specific Medicine is being used with wonderful success. Pamphlets sent free to all. Write for them and get full particulars.

Price, Specific, $1.00 per package, or six packages for $5.00. Address all orders to
B. SIMSON MEDICINE CO
Nos. 104 and 106 Main St. Buffalo, N. Y.
Sold in Omaha by C. F. Goodman, J. W. Bell J. K. Ish, and all druggists everywhere. a 8 -d&w

J. C. ELLIOTT & CO.
Plumbing, Steam & Gas Fitting!
AGENTS FOR
HAYWORTH'S
Turbine Water Motor.
ALSO JOBBERS IN
Pumps, Pipe Fitting and Brass Goods.
Cor. 14th and Harney, Omaha, Neb.
A WATER MOTOR IN CONSTANT OPERATION.

M. R. RISDON,
Gen'l Insurance Agent
REPRESENTS.

Phoenix Assurance Co., of London, Cash Assets	$5,364,504.00
Westchester, N. Y., Capital	1,000,000.00
The Merchants, of Newark, N. J., Capital	1,275,000.0
Giard Fire, Philadelphia, Capital	1,200,000.0
Firemen's Fund	1,239,915.0
British America Assurance Co	1,500,000.0

Office, Boyd's Opera House.

S. KALISH,
THE STAR TAILOR.
1 Door W. of Cruickshank's.
Has now a fine complete Stock of Spring Goods consisting of French, English and the best Domestics. Prices low, or the lowest. mh10 1y

THE KENDALL
PLAITING MACHINE!
AND
DRESS-MAKERS' COMPANION.
It plaits from 1-16 of an inch to width in the coarsest felts or finest silks
It does all kinds and styles of plaiting in use.
No lady that does her own dress-making can afford to do without one—as nice plaiting is never out of fashion, if seen it sells itself. For Machines, Circulars or Agent's terms address
CONGAR & CO.,
113 Adams St. Chicago, Ill

The Great English Remedy

Never fails to cure Nervous Debility, Vital Exhaustion, Emissions, Seminal Weaknesses, LOST MANHOOD, and all the evil effects of youthful follies and excesses. It stops permanently all weakening involuntary loss and drains upon the system, the inevitable result of these evil practices, which are so destructive to mind and body and make life miserable, often leading to insanity and death. It strengthens the Nerves, Brain, (memory) Blood, Muscles, Digestive and Reproductive Organs. It restores to all the organic functions their former vigor and vitality, making life cheerful and enjoyable. Price, $3 a bottle, or four times the quantity $10. Sent by express, secure from observation, to any address, on receipt of price. No. C. O. D. sent, except on receipt of $1 as a guarantee. Letters requesting answers must inclose stamp.

Dr. Mintie's Dandelion
are the best and cheapest dyspepsia and bilious cure in the market. Sold by all druggists. Price 50 cents.

DR. MINTIE'S KIDNEY REMEDY, GERMICUM,
Cures all kind of Kidney and bladder complaints, gonorrhea, gleet and leucorrea. For sale by all druggists: $1 a bottle.
ENGLISH MEDICAL INSTITUTE,
718 Olive St., St. Louis, Mo.
Jan25-1v

NOTICE.

In the County Cout, Douglas County, Nebraska.

Parker P. Clark et al., vs. Henry H. Woolf.

To Henry H Woolf:

You are hereby notified that the plaintiffs in the above entitled case will take the deposition of George H. Clark, a witness in said case, now pending in said Court, before competent authority at the office of Joseph B Nones, 91 Duane street, in the City of New York, County of New York and State of New York, commencing on the 25th day of March, 1882, at the hour of 10 a. m., with authority to adjourn from day to day, until such deposition shall have been taken, said deposition to be used in the trial of said case.

Dated this 7th day of March, 1882.

CLARKSON & HUNT,
mch7evetu3t Attorneys for Plaintiffs.

Burdock BLOOD BITTERS

Mrs. J. G. Robertson, Pittsburg, Pa., writes: "I was suffering from general debility, want of appetite, constipation, etc., so that life was a burden; after using Burdock Blood Bitters I felt better than for years. I cannot praise your Bitters too much."

R. Gibbs, of Buffalo, N. Y., writes: "Your Burdock Blood Bitters, in chronic diseases of the blood, liver and kidneys, have been signally marked with success. I have used them myself with best results, for torpidity of the liver and in case of a friend of mine suffering from dropsy, the effect was marvelous."

Bruce Turner, Rochester, N. Y., writes: "I have been subject to serious disorder of the kidneys, and unable to attend to business; Burdock Blood Bitters relieved me before half a bottle was used I feel confident that they will entirely cure me."

Asenith Hall, Binghampton, N. Y., writes: "I suffered with a dull pain through my left lung and shoulder. Lost my spirits, appetite and color, and could with difficulty keep up all day. Took your Burdock Blood Bitters as directed, and have felt no pain since first week after using them."

Mr. Noah Bates, Elmira, N. Y., writes: "About four years ago I had an attack of bilious fever, and never fully recovered. My digestive organs were weakened, and I would be completely prostrated for days. After using two bottles of your Burdock Blood Bitters the improvement was so visible that I was astonished. I can now, though 61 years of age, do a fair and reasonable day's work.

C. Blacket Robinson, proprietor of The Canada Presbyterian, Toronto, Ont., writes: "For years I suffered greatly from oft-recurring headache. I used your Burdock Blood Bitters with happiest results, and I now find myself in better health than for years past."

Mrs. Wallace, Buffalo, N. Y, writes: "I have used Burdock Blood Bitters for nervous and bilious headaches, and can recommend it to anyone requiring a cure for billiousness."

Mrs. Ira Mullnolland, Albany, N. Y, writes: "For several years I have suffered from oft-recurring billious headaches, dyspepsia, and complaints peculiar to my sex. Since using your Burdock Blood Bitters I am entirely relieved."

Price, $1.00 per Bottle; Trial Bottles 10 Cts

FOSTER, MILBURN, & Co., Props.
BUFFALO, N. Y.
Sold at wholesale by Ish & McMahon and C. F. Goodman. je 27 eod-me

TRADE S.S.S. MARK.

This great specific cures that most loathsome disease

SYPHILIS
Whether in its Primary, Secondary or Tertiary Stage.
Removes all traces of mercury from the system, Cures Scrofula, Old Sores, Rheumatism, Eczema, Catarrh or any Blood Disease.

Cures When Hot Springs Fail!

Malvern, Ark., May 2, 1881.
We have cases in our town who lived at Hot Springs and were finally cured with S. S. S.
MCCAMMON & MURRY.

Memphis, Menn., May 12, 1881
We have sold 1,296 bottles of S. S. S. in a year. It has given universal satisfaction. Fair minded physicians now recommend. it as a positive specific. S. MANSFIELD & Co.

Louisville, Ky., May 13, 1881.
S. S. S. has given better satisfaction than any medicine I have ever sold. J. A. FLEXNER.

Denver, Col. May 2, 1881.
Every purchaser speaks in the highest terms of S. S. S. L. Meisecter.

Richmond. Va., May 11, 1881.
You can refer anybody to us in regard to the merits of S. S. S. Folk, Miller & Co.

Have never known S. S. S. to fail to cure a case of Syphilis, when properly taken.
H. L. Dennard, Eli Warren, } Perry, Ga.
The above signers are gentlemen of high standing. A H COLQUITT, Governor of Georgia.

TRADE S.S.S. MARK.

IF YOU WISH WE WILL TAKE YOURS CA TO BE PAID FOR WHEN CURED.
Write for particulars and copy of little book 'Message to the Unfortunate.
$1,000 Reward will be paid to any chemist who will find, on analysis 100 bottles S S S., one particle of Mercury. Iodide Potassium or any Mineral substance.
SWIFT SPECIFIC CO. Props.
Atlanta, Ga.
Price of regular size reduced to $1.75 per bottle Small size, holding half the quantity, price, $1.00.
Sold by KENNARD & CO., and Druggists Generally.

GRAY'S SPECIFIC MEDICINE
TRADE MARK. The Great English remedy. An unfailing cure for Seminal Weakness, Spermatorrhea, Impotency, and all Diseases that follow as a sequence of TRADE MARK

BEFORE TAKING. AFTER TAKING.
Self-Abuse; as Loss of Memory, Universal Lassitude, Pain in the Back, Dimness of Vision, Premature Old Age, and many other Diseases that lead to Insanity or Consumption and a Premature Grave.
Full particulars in our pamphlet, which we desire to send free by mail to every one.
The Specific Medicine is sold by all druggists at $1 per package, or 6 packages for $5, or will be sent free by mail on receipt of the money, by addressing THE GRAY MEDICINE CO., Buffalo, N. Y.
Sold by Goodman, Drexel & Co. oct7me-eod

H. MANNWEILER
RAILROAD
Employment Agent!
Railroad Outfit on Short Notice.
11th St., Near Farnham.
m1-eod-tf

DIRECTORY OF LEADING WESTERN HOTELS.

HOTELS.	PROPRIETORS	TOWNS
ARLINGTON,	J. G. McINTIRE,	Lincoln, Neb.
SARATOGA HOTEL,	J. S. STELLINIUS,	Milford, Neb.
COMMERCIAL HOTEL	JOHN HANNAN,	Stromsburg, Ne
HALL HOUSE,	A. W. HALL,	Louisville
CITY HOTEL,	CHENEY & CLARK,	Blair, Neb.
COMMERCIAL HOTEL,	J. G. MEAD,	Neligh, Neb
GRAND CENTRAL	E. SEYMOUR,	Nebraska City, Neb
MISSOURI PACIFIC HOTEL,	P. L. THORP,	Weeping Water, Ne
COMMERCIAL HOUSE	A. C. CAARPER,	Hardy, Neb.
GREENWOOD HOUSE,	G. W. MAYFIELD,	Greenwood, Neb
COMMERCIAL HOUSE,	E. STOREY.	Clarinda, Iowa
ENO'S HOTEL,	E. L. ENO,	Eremont, Neb.
EXCHANGE HOTEL,	C. B. HACKNEY,	Ashland, Neb
METROPOLITAN HOTEL,	FRANK LOVELL,	Atkinson, Neb.
MORGAN HOUSE,	E. L. GRUBB,	Guide Rocd, Neb.
SUMMIT HOUSE,	SWAN & BECKER,	Creston, Ia.
JUDKINS HOUSE,	JUDKINS & BRO.,	Red Oak, Ia.
HOUSTON HOUSE,	GEO. CALPH,	Exira, Ia.
REYNOLDS HOUSE,	C. M. REYNOLDS,	Atlantic, Ia,
WALKER HOUSE,	D. H. WALKER,	Audubon, Ia.
COMMERCIAL HOTEL,	S. BURGESS,	Neola, Ia.
CITY HOTEL,	DI B. WILLIAMS,	Harlan, Ia,
PARK HOUSE,	MRS. M. E. CUMMINGS,	Corning, Ia.
NEBRASKA HOTEL,	J. L. AVERY,	Stanton,
PARKS HOTEL,		Shenandoah, Ia.
MERCHANTS HOTEL.	J. W. BOULWARE,	Burlington Junction, M
COMMERCIAL HOTEL,		Blanchard, Ia.
COMMERCIAL HOTEL,		Dayid City, Neb.
COMMERCIAL HOUSE,	WM. LUTTON,	Villisca, Ia.
JUDKINS HOUSE,	FRANK WILKINSON,	Malvern, Ia.
BALL HOUSE,	H. H. PERRY,	Ida Grove, Ia
COMMERCIAL HOUSE,	B. F. STEARNS,	Odebolt, Ia
GRAND PACIFIC,	J. NORTON,	Columbus, Neb.
WOODS HOUSE,	JOHN ECKERT,	Osceola, Neb.
DOUGLAS HOUSE,	J. S. DUNHAM,	Clarks Neb.
EXCHANGE HOTEL,	C. B. HACKNEY,	Ashland, Neb.

I. OBERFELDER & CO.,
WHOLESALE MILLINERY AND NOTIONS.
1308 and 1310 DOUGLAS STREET.
Spring Goods Receiving Daily and Stock very nearly Complete
ORDERS SOLICITED.

F. C. MORGAN,
WHOLESALE GROCER,
1213 Farnham St., Omaha, Neb.

H. M. & M. PEAVY
THE
CLOTHIERS!
1309 Farnham Street.
OMAHA, - - - NEB.
jan20eod-m&e6m

EDHOLM & ERICKSON
WHOLESALE AND RETAIL JOBBERS OF
WATCHES, CLOCKS, JEWELRY

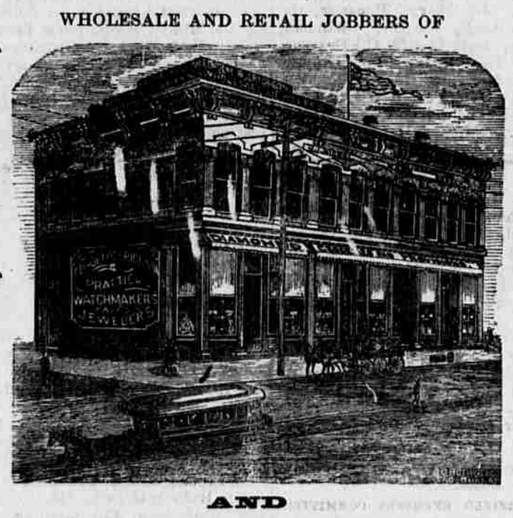

AND
JEWELERS' TOOLS AND MATERIALS!
ALSO WESTERN AGENTS FOR THE
SMITH AMERICAN ORGAN CO.'S ORGANS.
Spectacles of the Celebrated STAR TINTED MAKE are sold exclusively by us.
DIAMONDS IN LARGE VARIETY.
full line of Sheet Music. Eastern Prices Duplicated.
SEND FOR CIRCULAR.
EDHOLM & ERICKSON,
WHOLESALE JEWELERS, Opp. the Post Office.
OMAHA, - - - NEB.

S. W. WYATT
WHOLESALE AND RETAIL DEALER IN
LUMBER,
Lath, Shingles,
SASH, DOORS, BLINDS AND MOULDINGS.
15th and Cuming Sts., OMAHA, NEB

SAUSAGES
GEORGE LINDE,
Practical Sausage Manufacturer.
ORDERS OF ALL KINDS FILLED PROMPTLY FOR ALL VARIETIES OF SAUSAGES.
Family orders attended to with despatch, and everything promised satisfactory. I invite a call at
No. 210 South Tenth Street.