The Daily Bee.

Monday Morning, May 2.

BREVITIES.

—May is here.

—United States court begins to-day.

—B. & M. trains are running regularly.

—Meeting of the board of education this evening.

—Grand army entertainment on Wednesday evening.

—The steamer "Rucker" is expected here in three or four days.

—Marshall Angell orders that all alleys must be cleaned within ten days or the property holders fined.

—A meeting of the carpenters and joiners' union will be held at 8 o'clock tomorrow evening at Brandt's Turner Hall.

—The diagram for the entertainment of the Lingards to-morrow evening, "Stolen Kisses," opens this morning at Edholm & Erickson's.

—The monthly meeting of the Nebraska state stenographers' association will be held at 8 o'clock, at the office of John T. Bell.

—One hundred and fifty Mormon emigrants arrived in the city Saturday evening over the Northwestern road and were sent to Utah.

—Arrangements are making to add another feature to the Fourth of July celebration in this city, in the shape of an exhibition by the Omaha brigade club. This club was recently organized and has some fifteen members. George Patterson is president, Harry Cranz, secretary, and John Carrier, captain of the club.

—Paterson sells coal.

—Frederick, Leading Hatter. m11tf

—Nice Brushes at Kuhn's.

—See Polack's advertisement.

—4000 residence lots. Bemis, agent.

—500 business lots. Call on Bemis.

—Try Saxe's celebrated Cream Soda.

—Bemis' new map of Omaha, 25 cents.

—Bemis' real estate boom. First page.

—250 houses and lots. Bemis' agency.

—200 farms and 900,000 acres land. Bemis agent.

—Work on the new elevator begins in a week.

—Saxe's celebrated Cream Soda now on draught.

—Coat makers wanted, C. J. Canan & Co's. 224tf

—Whipple, McMillan & Co., the jewelers, Creighton Block. o26tf

—Fine cigars by the box, very cheap, at Kuhn's Drug Store.

—For FINE Commercial Job Printing, call at THE BEE Job rooms.

—Full line of Imported and Domestic Cigars at Saxe's Drug store.

—Mixed paints, Whitehouse's drug store, 16th and California streets. a8-eod-1m

—The sale of reserved seats for the Lingards in "Stolen Kisses," has commenced.

—The New York Hat Co. have received their Spring Styles. See their card in this issue.

—The steamers "Ruche," and "Dakota" are now expected here on their way up the river.

—Nindel & Krelle, Hatters, Sign of the Golden Hat, 14th St., between Farnham and Douglas. 15-tf

—Pioneer Hook and Ladder Company holds its annual meeting and election on Tuesday evening.

—If you want Bill-Heads, Letter-Heads Envelopes or any job work, call at THE BEE Job Rooms. Prices that will suit every one.

—Miss Julia Hardenburgh and Miss L. A. Rogers will give a musical and dramatic entertainment at the Unitarian church this evening.

—An opportunity is offered to obtain an interest in a jobbing house in this city. For particulars call or address D. H. Goodrich, Manager R. G. Dun & Co. 4 1t

—The carpenters and joiners resolved to demand "25 per cent." advance on May 1st, instead of "25 cents advance," as was reported to THE BEE after their meeting a few evenings since at Metz hall.

—Krug, the brewer, sent a keg of Bock beer to the BEE office Saturday. The anitreating law has not yet gone into effect, and probably does not include Bock beer, which comes, like Christmas, only once a year.

—SPRING ANNOUNCEMENT—
BUSHMAN'S.
NO SUCH VALUE!
NO SUCH VALUE!
NO SUCH VALUE!
IN OMAHA

as can be found at Bushman's in Silks, in Hosiery, in Dress Goods, in Fringes, Cord and Tassels. Fancy Ornaments, Buttons, Prints, Ginghams, Table Linens, Shawls, Ribbons, Ties, etc., etc., etc.

COME AND SEE!
COME AND SEE!
COME AND SEE!

NO FRAUD, NO HUMBUGS, NO ADVERTISING DODGES, but the genuine bargains and fair dealings in all departments at

BUSHMAN'S,
S. W. Corner Douglas and 15th St.
ap26-tf

THE CHEAPEST PLACE for best quality Boots and Shoes is at KIDD'S NEW SHOE STORE, 15th street, Jacobs' Block. No old fossil or petrified shoes, such as Dry Goods Stores keep.

PERSONAL PARAGRAPHS

Miss Richardson, daughter of Lyman Richardson, of the Herald, left for Denver, yesterday.

Mr. C. P. Southard, chief operator in the telephone exchange office, leaves for the east to-day.

Miss Ella J. Spoor left yesterday for St. Louis, where she will take up her residence with her parents.

Engineer Bradley, of fire engine No. 1, is very ill at his home in this city. He is afflicted with a bronchial affection.

Auditor J. W. Gannett and family started for Ogden, yesterday, accompanied by Mrs. Manderson and Mrs. Wallace.

Mr. D. O. Clark, superintendent of the coal department of the U. P. railroad, left for the east yesterday afternoon.

R. R. Ringwalt, general agent of the Pennsylvania railway company's fast freight lines, left for the east yesterday afternoon, by the Burlington route. Mr Ringwalt goes to Mt. Clemens mineral springs, Mich., near Detroit, for a course of treatment for the rheumatism.

Near the Lutheran church, Douglas street, between 12th and 13th.

A. W. FULLRIEDE,

exclusive boot and shoe dealer and manufacturer, will and does give better bargains than any other store, dry goods stores not excepted, in all kinds of boots and shoes. A trial is asked at Fullriede's.

MOB LAW.

Disgraceful Attempt to Take a Prisoner from an Officer.

The Policeman Calls in Vain for Help from the Crowd.

At about 5 o'clock last evening a fight occurred in Curry's saloon, on Tenth street, between Douglas and Dodge, the participants being Tom McCue, a white man, and a colored man named Al. Lewis.

Officer Pat Ford, who is proprietor of the Niagara house, in the same neighborhood, was seated at his supper, being off duty, when he was informed of the trouble, and started at once for the saloon. From what he could see and learn McCue was chiefly responsible for the trouble, and he arrested him at once. McCue insisted that the negro should be arrested, and the crowd with him joined in the demand. It was evident, however, to the officer that under the circumstances he had his hands full with one man, and he ordered his prisoner along with him. McCue declined to go, and a scene followed which it is hoped may never be seen in Omaha again. The prisoner was a strong man, and while Ford could get him across the room to the narrow door he was unable to get him through the aperture. He attempted to do so again and again, and finally called on the crowd in the saloon and at the door, which by this time numbered two or three hundred men, to assist him. Not a man would do so. In the meantime the prisoner was violent and ugly, and had struck and kicked the officer several time, whose bruised and bloody countenance gave evidence of the force of the blows. The officer at last drew his billy, when all other means had failed, and used it effectively, for the moment bringing the prisoner to terms, and starting with him for the jail. When a few steps from the saloon the prisoner again made an effort to get away, and for a moment succeeded, but Ford was active, and in a moment had him in hand, and once more appealed to the crowd to assist him. By this time it was evident that Ford and his man were immediately surrounded by friends of McCue, and that none of the few respectable men in the outskirts of the crowd would be permitted to assist the officer.

By this time the officer had been struggling with his prisoner for nearly an hour. Many ruffians and desperadoes in the crowd were urging McCue to break loose or to "hit the 'cop' again." The crowd had been momentarily increasing until it formed a vast mob. One saloon keeper, named Julius Ross, openly advised the crowd to "make Ford let McCue go or take the nigger," and at last mounted the steps in front of his saloon and proceeded to make a speech to the crowd to the same effect.

Officer Ford succeeded in reaching his house at last and allowed his prisoner to enter and wash the blood from his face. At this juncture Officer McEwen joined Ford and the two proceeded up Farnham street with their prisoner.

The incendiary talk of Ross and others had born fruit, however, and at the corner of Twelfth street the officers were violently attacked by a mob of some twenty roughs, headed by an old man named ——— Connelly and his sons Mart and Tom and Mike Gilligan. Ford was brutally pounded, kicked and bruised. One of the gang drew a revolver and brandished it. Ford also drew a weapon, but refrained from using it. The officers were joined by Officer Black, and proceeded to take the three Connellys into custody. Two men in the crowd offered to take the elder Connelly to jail, and as it looked unlikely that the officers would reach the lock-up with their men were permitted to do so. Instead of taking Connelly to jail they took him home.

Another movement to capture the prisoners was made and a rush made up Farnham street, the police having got a couple of blocks the start. About a regiment of men, most of whom were probably moved by by curiosity, passed up Farnham street on a run and joined the mob in front of the court house, but whatever their intentions were the officers got through to the jail in safety with McCue and the Connelly boys and locked them up.

Officer Ford evinced during the entire transaction the grit, tenacity and staying powers of a bull dog, and it will be a source of regret to law abiding citizens to learn that he received some injuries in the fracas which may prove serious.

No person who saw the affair can doubt the necessity of an immediate addition to our police force, which in time of emergency is wholly insufficient for the demands of this city.

LAWN MOWERS, ALL OF THE BEST PATTERNS, at Evans' SEED Store, a28-3t 14th and Dodge.

LARGE STOCK of Ladies' and Misses' best quality New York and Philadelphia Shoes, and stacks of them coming, at KIDD'S NEW SHOE STORE.

LAST CHANCE

No New Scholars will be admitted in the Dancing School after Thursday, May 5th. All those wishing to join will be admitted Monday and Thursday at 4 p. m. Inquire at

A. HOSPE'S, 1519 Dodge St.

California Port Wine at Pundt's.

IF YOU WANT the best goods, the finest and most stylish work, at the *lowest possible price*, go to

A KINSON & CO.'S.

Go hear O'Leary to-night.

"Three Ply" best 5c cigar in market at Pundt's.

All those Children's Nobby Hats came from ATKINSON & CO.'S.

ANOTHER BURGLARY.

The Hardware Store of D. A. Piercy Entered on Saturday Night.

An Attempt to Chloroform the Family and to Blow Up the Safe Frustrated.

Two or more burglars, doubtless members of the gang which has been committing various depredations in this city since communication opened with Council Bluffs, entered the hardware store of D. A. Piercy, 1211 Farnham street, on Saturday night, drilled a hole into his safe and carried off about fifty dollars worth of property. The entrance was made through a window in the rear of the store, out of which a pane of glass was cut. One of the burglars, who is evidently a small or a very limber man, crawled through the opening thus made and sprung the lock of the rear door, admitting his companions. They then proceeded into the front store and drilled a hole in the safe door. This was evidently accomplished with an ordinary drill, and must have taken an hour or more, as the door plate is of the best steel and nearly three-quarters of an inch thick. After this was accomplished powder, to the amount of a half pound, was poured into the hole and preparations made to blow the lock.

The burglars must have been unable to use a lock, as that amount of powder would, doubtless, not only have blown the door and the lock, but would have shattered the entire safe and awakened every one within a half block of the store. To provide against arousing Mr. Piercy and his family, who reside immediately over the store, one of the burglars went up stairs by a back stairway out of the store, and went into Mr. Piercy's sleeping room. Mrs. Piercy had been awakened a short time before by the crying of one of her children and on getting up had noticed that it was just one o'clock. She was hardly asleep when the marauder entered the room, and heard him step. Thinking it was the servant girl she called her by name but received no response. The step was heard a second time, as if receding, and still thinking it was the servant girl who was up for something Mrs. Piercy paid no more attention to it and did not awaken her husband. In the morning Mr. Piercy's little daughter discovered that the back door of the store was open, and the discovery of the burglary was then made. It was found that a quantity of old bed-quilts and sacks had been brought to the back door, probably for the purpose of covering the safe when the explosion occurred. About fifty dollars worth of cutlery and plated ware was taken. The burglars evidently left in a hurry and took what they could conveniently get their hands on.

No clue of any value was left in the store, but the police are actively working up the case, and will probably get the thieves within a day or two.

RISING MEN.

Important Promotion of Two U. P. Officials.

The first of the following general orders was issued from U. P. headquarters Friday afternoon and the latter Saturday:

UNION PACIFIC RAILWAY,
GENERAL PASSENGER OFFICE,
OMAHA, Neb., April 29, '81.

Mr. Samuel B. Jones is appointed Assistant General Passenger Agent of the Union Pacific railway company, with headquarters at Omaha, Neb., taking effect May 1, 1881.

J. W. MORSE,
General Passenger Agent.

Approved:
THOS. L. KIMBALL,
Assistant General Manager.

UNION PACIFIC RAILWAY,
GENERAL PASSENGER OFFICE,
Omaha, Neb., Apr. 29.

Mr. O. P. McCarty is appointed Assistant General Ticket Agent of the Union Pacific railway company, with headquarters at Omaha, Nebraska, taking effect May 1st, 1881.

Approved: C. S. STEBBINS,
General Ticket Agent.
THOS. L. KIMBALL,
Assistant General Manager.

Mr. Jones has been in the employ of the company for several years, beginning at the foot of the ladder and working up step by step to his present appointment. He is an energetic and vigilant young man, devoted to the interest of his employers, and enjoying to a rare degree the confidence of the general manager. During the last year he has been chief clerk of the ticket department. He has many friends in Omaha to congratulate him on his good fortune.

Mr. McCarty came to Omaha something over a year ago from Indianapolis, where he was chief clerk of the passenger and ticket departments of the I., B. & W. R. R. His knowledge of the ticket business in all its branches had made him widely known among railroad men and attracted the notice of officials here. Soon after his arrival he was made chief clerk of the ticket department and placed in charge of a ticket room, whose business is more than usually complex. He had charge not only of all ticket printing, but also of all passenger tariffs, including through rates and divisions with other lines, the innumerable details of which, on more than 3,000 miles of railroad, can only be appreciated by railroad men.

Liverymen's Notice

We the undersigned liverymen of Omaha, agree, on account of the great advance in cost of hay and grain, to charge the following prices for boarding horses from and after May 1st until further notice:

1 horse and 1 buggy	per month	$15 00
2 " "	"	28 00
2 " 2	and carriage	30 00
1 " and saddle	per month	12 00
1 " " 1 wagon	"	12 00
2 " " "	"	24 00
2 " 1 " buggy or carriage		27 00
1 " 1 " " "	"	15 00
Horses in box stalls		$18 00 to 20 00

O. N. RAMSEY,
JAMES STEPHENSON,
GEO. W. HOMAN,
J. H. MCSHANE,
C. J. MENTER.

THE STAGE.

Thos. W. Keene as Richelieu—Coming Events.

Thos. W. Keene appeared at the Academy of music Friday evening in the great title role of "Richelieu," playing to a crowded house. To say that Mr. Keene's performance was altogether more satisfying than that of any actor who has preceded him in the same part in Omaha, is undoubtedly to give voice to the general impression. One great actor appeared in the same part in Omaha not many months since, but Lawrence Barrett's personality constantly appears and in spite of his powerful reading of the part, his polished and studied work, it is not less Lawrence Barret than Richelieu that we behold during the performance. Not so with Keene, whose art covers the appearance of art and gives us simply Richelieu, the crafty and suspicious statesman, the powerful and destroying avenger of his wrongs, the old man, failing, weak and broken in constitution, but still in the full vigor of his mental powers. It may be uncommon for a journal to pay so unequivocal a compliment to a tragedian who has but recently essayed leading parts, but it was the impression of not a few last evening that Keene's Richelieu is a better character than that of Barrett.

Most of the support was exceptionally good, especially Miss Henrietta Vaders, as ," Frazier Coulter, as "De Mauprat," and Frank Roche, as "De Baradas."

It was no small annoyance to the audience that several of the people in minor characters should presume on the supposed uncivilized character of their audience to grossly slight their parts, to appear with a broad grin in the most tragic portions of the play, to ogle the audience, and to generally mar the performance. It is to be hoped that the manager will give some of his company a lesson in this regard.

THE LINGARDS.

The Lingards appear at thd Academy of Music this evening in "Stolen Kisses."

WANTED—Twenty teams to do scraping on Union Elevator. Inquire corner 13th and Leavenworth street.

DAN. SHANNON.

GREAT SALE of Ladies', Misses' and Gents' Straw Hats, all the latest styles, for a short time only, at the "Boston Store," 616 Tenth st. 29-2t

HOTEL BOARD, at the Hudson River House, $3.50 to $5.00 per week. Should you change it will pay you to call. Newly furnished throughout.

29-2t J. C. GREEN, Prop'r.

HATS! HATS! HATS!

New stock of the *finest* hats, *latest* fashion and style at

NINDEL & KRELLE'S
14th street, between Farnham and Douglas streets.
Sign of the Golden Hat. tf

Another large invoice of those fine goods just received at ATKINSON & CO.'S, Creighton Block, near P. O.

See Dr. O'Leary's anatomical model to-night. Admission free.

Stuffed Mangoes at Pundt's.

If you are in search of a nice DRESS PATTERN, for a small amount of money, go to

ATKINSON & CO.'S.

Tea Moss Farine at Pundt's.

New goods received at Fullriede's.

CONCERT AND LECTURE.

By Prof. Aug. Walther, assisted by his pupils, glee and zither clubs and Prof. W. Chambers, violinist, at Masonic Hall, Wednesday evening, May 4th.

A Card of Thanks.

I desire through this card to thank all kind friends who rendered services of benefaction during the illness and last moments of my deceased wife. Especially do I feel grateful to Mrs. Coltra, Peironnet, Thompson, Woodward and Lewis for their ceaseless devotion in watching and ministering before and after death, and to Messrs. Coltra and Cross for timely assistance. To Mrs. Roddis, Weeks, Bradley, Peterson and other ladies for delicacies, and to Mr. Geo. Darrow, Mrs. Griffey, Mrs. Peironnet and Miss Kate Eleasser for beautiful offerings of choicest cut flowers, all of which I appreciate and will ever cherish a warm recollection of all who proved to be true friends, when friends were most needed. JOHN MCARDLE.

OMAHA, April 30, 1881.

PROTECTION TO BRUTES.

A CARD FROM THE SPECIAL AGENT OF THE N. S. P. C. A.

OMAHA, April 30th, 1881.

To the Public:

At a meeting of the society for the prevention of cruelty to animals, held at the residence of Judge Savage, on the evening of April 29th, 1881, I was appointed agent of said society for the purpose of investigating and prosecuting all violations of the law passed for the purpose of preventing cruelty to animals. Matters of this kind will be promptly attended to by me. I am heartily in sympathy with the objects of the society, and though I do not intend to make it a matter of persecution, I shall certainly and unflinchingly do my duty. All communications, either by card or telephone, may be sent for me to Wm. Fleming's grocery store, on southwest corner of Fourteenth and Douglas streets.

D. B. HOUCK, Special Ag't.

BARGAINS in Tea, Sugar, Coffee and Spices, at the TEA STORE Of W. R. BENNETT & Co.

Unity Lyceum.

The last of this series will be given on to-night at the Unitarian church, and consist of dramatic readings and music under the direction of Miss Julia Hardenburgh and Miss L. A. Rogers. Miss Hardenburgh will recite several pieces, assisted by her pupils. Miss Rogers will be assisted by Miss Ida Gibson, Miss Gilmore, Miss Kimball, and Misses Northrup, Denell and Chapman.

COMING HOTELS.

The Lutheran Church Accepts the Offer of the New Hotel Company.

And the Scheme Now Depends on Liberal Contribution from the Street.

What the Kitchen Brothers Propose to do on Farnham.

Friday evening the trustees of the Lutheran church property on Douglas street, made the offer to change the figures first set on their property to the new Hotel company from $20,000 to $17,000. The proposition was again declined, but Saturday the trustees accepted the proposition of the Hotel company of $16,000. It only remains for the property owners on Douglas and adjacent streets to raise the $15,000 which they are expected to contribute to the enterprise, and it will be a success.

As this is an essential part of the scheme it can hardly be said that the enterprise is a fact until the necessary names and amounts are on paper.

It is proposed to build a five story hotel of brick and stone, with a front on Douglas street of 154 feet, and on Thirteenth street of 132 feet, to cost not less than $100,000 and to be equipped with elevator and all appliances of a modern hotel. That portion of the building standing on the church lot,—22 feet,—will consist of but a single story, in order to afford light to the upper rooms of the hotel. A business block will be built on the remaining 66 feet of the church property.

It is understood that Mr. Samuel Rogers has stated that upon the hotel scheme becoming assured he will build on the corner of Douglas and Twelfth, adjoining, a handsome commercial block, which with the building above referred to, will fill the Douglas street front from Twelfth to Thirteeth street.

Mr. Shears, the principal stockholder in the enterprise, and the future head of the hotel business is a man of large means and an experienced hotel keeper. He has been proprietor of some of the best known hotels in the east, the Burnett House, of Cincinnati; the Clifton House, of Niagara Falls; the Osborn House, in Rochester, and Toledo's immense hotel. Enough is known regarding him to make it certain that any hotel of which he is the head will be thoroughly first-class.

It is proposed to erect the hotel in just as short a time as possible after the enterprise is assured.

KITCHEN BROS.' SCHEME.

Kitchen Bros. have not yet commenced work on their building, which is to occupy the old Grand Central lot, but it is stated, on what appears to be good authority, that they will soon begin the erection of a handsome four-story building of St. Louis pressed brick, which will also be equipped with steam elevator and all the latest appurtenances.

Some overtures have passed between the Kitchens and Tom Murray, who proposes to erect a three or four story block on the west side of Fourteenth street, between Harney street and the alley, looking toward the construction of an arched passage over the alley between the Kitchen's Hotel and Murray's block and the fitting up of the upper portion of a part of Murray's block to be used as a part of the hotel. This, however, may be simply talk.

Beating the Boys in Blue.

The base ball nine from Ft. Omaha came down on Saturday and crossed bats with the Union Pacific club. The playing was fair on both sides, batting being quite strong. Score: Union Pacific, 21; Barrack's club, 3.

Opening Navigation.

The Union Pacific train, westward bound, for the first time since the big rise, succeeded yesterday morning in running the entire distance from the transfer depot. Large gangs of men have been at work day and night ballasting the track and it will be in perfect running order by to-morrow.

MENS' CALF BOOTS from $1.50 to $3.75, at W. L. KIDD'S NEW SHOE STORE. Warranted solid.

CALIFORNIA canned goods, cheap at J. I. Nichols'.

Our goods ALWAYS had a reputation and now it is proven in WRITING throughout the world. ELGUTTER'S MAMMOTH CLOTHING HOUSE, 1001 Farnham, corner 10th street.

GARDEN TOOLS and Seeds, at a TEA STORE of W. R. BENNETT & Co.

CHOICE FLOWER SEEDS—*French, German* and *American* growth, at a28-3t Evans' Seed Store.

ROYAL

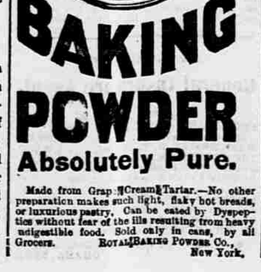

BAKING POWDER

Absolutely Pure.

Made from Grape Cream Tartar.—No other preparation makes such light, flaky hot breads, or luxurious pastry. Can be eated by Dyspeptics without fear of the ills resulting from heavy indigestible food. Sold only in cans, by all Grocers. ROYAL BAKING POWDER CO., New York.

SPECIAL NOTICES.

TO LOAN—MONEY.

$250,000 TO LOAN—At 8 per cent interest, in sums of $2500 and upwards, for 3 to 5 years, on first-class city and farm property. BEMIS' REAL ESTATE and LOAN AGENCY, 15th and Douglas Sts.

$5000 TO LOAN—On first-class real estate. Apply to T. W. T. Richards, northwest corner Farnham and 18th Sts. 755-3

MONEY TO LOAN—215 S. 14th St. Clarkson & Hunt. 637-f

MONEY TO LOAN—Call at Law Office D. L. THOMAS, Room 8, Creighton Block

MONEY TO LOAN—1139 Farnham street. Dr. Edwards Loan Agency. nov22-tf

HELP WANTED

WANTED—Two boarders in private family. For terms, &c., address S., Post Office Box 337. 754-tf

WANTED—Young girl to tend children and wait on table. Apply Cass street, south side, 4th door west of 20th St. 755-tf

A BOY WANTED—To attend bar; be well recomended. At 314 south 10th St. 750-30

WANTED—Man to take care of horses, private expressing work at house, etc. 112 Farnham St. 769-3

TWO GIRLS WANTED—City Hotel, corner 10th and Harney. 765-1

A LARGE Unfurnished room for rent, on 20th and Harney, southwest corner. 653-tf

WANTED—A first class cook at the Occidental Hotel immediately. 742 tf

WANTED—Girl, 2406 Davenport street. 743-30

WANTED—Girl for general housework, $4 a week to a competent girl. Apply at southwest corner California and 21st sts. 747-30

A YOUNG MAN WANTED—To learn the baker trade, or one who has been in the business for some time. Enquire at George Weber's Bakery, South 10th street, or Peter Goos. 730-29

WANTED—A competent girl in small family. Apply northeast corner Webster and 33rd streets. 724-tf

WANTED—A good girl, at 2317 Dodge St. 729-tf

WANTED—Woman cook, at the O'Connell House, 10th street between Douglas and Dodge. 732-60

WANTED—By two young men, a large furnished room in a good locality, board desired. Would prefer to rent where there are no other boarders. References given. Address "P. D.", Bee Office. 734-29

WANTED—Chamber maid and kitchen girl. Inquire at the Emmet House. 709-1

WANTED—By a young man a situation as office clerk in hotel or boarding house. No wages desired, simply board. Good reference freely given. Address by letter R. W., Bee office. 666-tf

WANTED—2 men to work in garden. Apply on Sherman Avenue. D. J. SMITH. 699-tf

WANTED—To sell 10,000 black cap raspberry bushes and 2000 grape vines, at John G. Willis, the Dodge Street Commission House. Also a large quantity of top and bottom onsets. 688-tf

WANTED—A situation by a man of family, steady, industrious and willing to be useful in any honorable capacity. Compensation according to capability. Please address J. E. H., care of Bee office. 604-tf

WANTED—Immediately a cook at Tizard's Palace. 554 tf

WANTED—Situation as copyist or at any kind of writing, by a competent young lady. Address "T. A." Bee office. Reference given and required. 529-tf

WANTED—A partner with $2,000 to join advertising in the extension of an established and one of the best paying business in the west. Apply to F. W. Simeral, Room 6, Creighton Block, 15th St. 456-1m

WANTED—Two more boarders at 313 North 17th street, between Davenport and Chicago, east side 387-tf

FOR RENT—HOUSES AND LAND.

FOR RENT—Brick house, eleven rooms, on Cass street between 13th and 14th. Apply to T. W. T. Richards, northwest corner Farnham and 18th Sts. 756-30

FOR RENT—Large front room, furnished; N. E. corner 16th and Burt. 751-2

FOR RENT—One large unfurnished room with closet 1518 Cass St. 752-2

FOR RENT—On first floor, furnished room southwest corner 19th and Davenport. 759-tf

FOR RENT—A large furnished room on first floor, with board. Also a few day boarders wanted. 1808 California street. a28-eod-728-tf

HOUSES AND LAND—Bemis rents houses, stores, hotels, farms, lots, lands, offices, rooms, etc. See 1st page.

FOR RENT—Comfortable dwelling, 7 rooms, all modern improvements, 21d and Cass streets. Enquire 307 S. 12th st. 745-tf

FOR RENT—Pleasant rooms, furnished or unfurnished, N. E. corner 16th and California street. 749-tf

FARM TO RENT—T. MURRAY. 729 4

TO RENT—Single room, nicely furnished. N. E. corner 17th and Capitol Av 717-30

TO RENT—One large room and closet, northeast corner 16th and Douglas St. 714-29

FOR RENT—Furnished rooms. Inquire at 1818 Chicago street. 696-tf

FOR RENT—The building 1906 Burt street formerly used by John Canan as the London meat market. Some butcher tools for sale. Apply on the premises or of John Baum, 1314 Farnham street. 693-tf

FOR RENT—A store, corner 10th and Leavenworth. Inquire next door, at Peterson's. 612-tf

FOR RENT—2 furnished rooms over Merchants Exchange, N. E. Cor. 16th and Dodge streets. 289-tf

FOR SALE.

FOR SALE—$2500 in 8 and 10 per cent mortgages. Address Post Office drawer 62. 757-3

BEMIS Sells houses, lots, farms, lands. See 1st page.

FOR SALE—Half lot, cottage with three rooms cellar, cistern, well and stable. Apply on premises, 24th between Chicago and Davenport 766 6

HOUSES FOR SALE CHEAP—Inquire at Baldwin & Behm, 15 h and Jackson. 744-tf

BEMIS' NEW CITY MAPS, 25c.—See 1st page.

250 HEADS OF RHUBARB ROOTS FOR SALE, CHEAP—Must be sold by May 1st. Call at our feed store, 16th and Davenport, or at garden on 18th St. CHARLTON BROS. 721-tf

FOR SALE—Beautiful residence lot; location first-class. Price $1600. JOHN L. MCCAGUE, opposite Post Office. 712-tf

FOR SALE—House and lot on North 18th street at $1600. Inquire of John L. McCague opposite the post office. 704-tf

BEMIS' REAL ESTATE EXCHANGE.—See 1st page.

FOR SALE—A good paying restaurant. Inquire at this office. 703-25-1m

FOR SALE—Side bar top buggy, good as new. Apply to B. H., at S. P. Morse Co. 687-tf

CHEAP—240 acres choice land ½ mile east of Schuyler, 150 acres broke and 20 acres timber, 40 acres pasture fenced, large two story house and good out buildings. Titles perfect. Owned by a widow lady desiring to move. Cash or city property in exchange H. D. ESTABROOK, 674-tf EARL B. COE.

FOR SALE—Maps of Douglas and Sarpy counties. A. ROSEWATER, 1520 Farnham Street. 320-tf

FOR SALE—Lease and furniture of a first-class hotel in a town of 1300 inhabitants, in State of Nebraska. Has 24 beds, the travelling men's resort. Inquire at Bee office. 248-tf

BEMIS' REAL ESTATE BOOM.—See 1st page.

FOR SALE—A BARGAIN—A building with saloon fixtures, furniture and stock, on 10th St., opposite the U. P. depot, for sale very cheap. Or the fixtures, furniture and stock will be sold and building rented. Inquire of ED. KWEISMAN. 73-tf

FOR SALE—Two close carriages, at A. H. Simpson's. 911-tf

THE BEST THING YET—H. G. Clark & Co.'s Imperial Self Raising Winter Wheat Flour for Pancakes, Biscuits, and all kinds of pastry. Try it. Ask your grocer for it. 478-tf

LOST—A Rubber coat between 21st and 16th on Izard or Burt. Deliver to G. T. Cornish and receive reward. 760-1

MISCELLANEOUS.

LOST—A small dark brindle cow, with white spots, rope around the horns. Information leading to her recovery suitably rewarded, at J. M. THURSTON'S, 20th and Davenport streets a27-737-tf

BEMIS has rattling long lists of houses, lots, lands and farms for sale. Call and get them.

H. M. BROWN, corner of 12th and Chicago streets, is ready to bore or deepen wells. Satisfaction guaranteed. 563-tf

TEAMS CAN BE GOT—At John Barr's stable for all kinds of work, at reasonable figures near corner 13th and Leavenworth St. 378-tf

DON'T FORGET The successor of the American House, on Douglas st., bet. 9th and 10th, for board, boarding, lodging and transient customers. Respectfully, 564-tf JULIUS & LOUISE ROSS

CHEAP LAND

For Sale.

1,000,000 Acres

OF THE

FINEST LAND

IN

EASTERN NEBRASKA.

Selected in an early day—not Railroad Land, but land owned by non-residents, who are tired paying taxes, and are offering their lands at the low price of $6 $8, and $10 per acre, on long time and easy terms.

We also offer for sale

Improved Farms

IN

Douglas, Sarpy, and Washington Counties.

Also, an Immense List of

Omaha City Real Estate,

Including Elegant Residences, Business and Residence Lots, Cheap Houses and Lots, and a large number of Lots in most of the Additions to Omaha.

Also, Small Tracts of 5, 10 and 20 acres in and near the city. We have good opportunities for making Loans, and in all cases personally examine titles and take every precaution to insure safety of money so invested.

Below we offer a small list of Special Bargains.

Boggs & Hill,

REAL ESTATE BROKERS,

1408 North Side of Farn. St., Opp. Grand Central Hotel, Omaha, Neb.

FOR RENT Farm of 160 acres, 3 miles west of city, 123 cultivated good house, barn and out buildings. BOGGS & HILL.

FOR RENT 110-acre farm at barracks. Good improvements. BOGGS & HILL.

FOR SALE Best located residence lot in the city, 21st and Dodge Sts. BOGGS & HILL.

FOR SALE A very nice 5-room cottage, leased ground rents for $20 per month. BOGGS & HILL.

FOR SALE New house of 4 rooms with full lot, 26th and Farnham. Only $200, required down. Price $1100. BOGGS & HILL.

FOR SALE New house with half city lot, near High School, 8 rooms, large bay window, high doors and ceiling. Everything perfect, $2150. BOGGS & HILL.

FOR SALE Corner of two choice lots in Shinn's addition, request us to at once submit best cash offer. BOGGS & HILL.

FOR SALE A good and desirable residence property, $4000. BOGGS & HILL.

A FINE RESIDENCE—Not in the market. Owner will sell for $6500. BOGGS & HILL.

FOR SALE 4 good lots, Shinn's 3d addition, $150 each. BOGGS & HILL.

FOR SALE A new 1½-story brick house with 2 lots, on corner 29th and Douglas, $1700. BOGGS & HILL.

FOR SALE A very fine residence lot, to some party desiring to build a fine house, $1200. BOGGS & HILL.

FOR SALE About 200 lots in Kountze & Ruth's addition, just south of St. Mary's avenue, $450 to $800. These lots are near business, surrounded by fine improvements and are 40 per cent cheaper than any other lots in the market. Save money by buying these lots. BOGGS & HILL.

FOR SALE 10 lots, suitable for fine residence, on Park-Wild avenue, 3 blocks S. E. of depot, all covered with fine large trees. Price extremely low. $600 to $700. BOGGS & HILL.

FOR SALE Some very cheap lots in Lake's addition. BOGGS & HILL.

FOR SALE Cheap corner lot, corner Douglas and Jefferson Sts BOGGS & HILL.

FOR SALE 96 lots on 26th, 27th, 28th, 29th and 30th Sts., between Farnham, Douglas and the proposed extension of Dodge street. Prices range from $200 to $400. We have concluded to give men of small means, one more chance to secure a home and will build houses on these lots on small payments, and will sell lots on montaly payments. BOGGS & HILL.

FOR SALE 160 acres, 9 miles from city about 30 acres very choice valley, with running water; balance gently rolling prairie, only 3 miles from railroad. $10 per acre. BOGGS & HILL.

FOR SALE 480 acres in one tract, 12 miles from city, 40 acres cultivated, Living spring of water, some nice valleys. The land is all first-class rich prairie. Price $10 per acre. BOGGS & HILL.

FOR SALE 160 acres ½ mile east of Elkhorn Station on railroad, Running water, 20 acres cultivated. BOGGS & HILL.

FOR SALE 160 acres 7½ miles north of Elkhorn Station, must be sold for what it will bring. BOGGS HILL.

FOR SALE 80 acres next south of Dinsdale in 4-15-11. A good and desirable tract, running down on to valley of Papillion, $10. BOGGS & HILL.

FOR SALE 770 acres in one body, 7 miles west of Fremont, is all level land, producing heavy growth of grass, is high valley, rich soil and ½ miles from railroad and side track, in good settlement and no better land can be found. BOGGS & HILL.

FOR SALE A highly improved farm of 240 acres, 3 miles from city. Fine improvements on this land, owner not a practical farmer, determined to sell. A good opening for some man with means. BOGGS & HILL.

FOR SALE 160 acres in sec. 1, town 16, range 11. Must be sold this month. BOGGS & HILL.

FOR SALE 2000 acres of land near Millard Station, 3500 near Elkhorn, $8 to $10; 4000 acres in north part of county, $7 to $10; 3000 acres 2 to 8 miles from Florence, $5 to $10; 500 acres west of the Elkhorn, $4 to $1; 10,000 acres scattered through the county, $6 to $10.

The above lands lie near and adjoin nearly every farm in the county, and can wisely be sold on small cash payment, with balance in 1-2-3-4 and 5 years time

FOR SALE Several fine residence properties never before offered and not known in the market as being for sale. Locations will only be made known to purchasers "Meaning business." BOGGS & HILL.

IMPROVED FARMS—We have for sale many improved farms around Omaha, and in all parts of Douglas, Sarpy and Washington counties. Also Farms in Iowa. For description and prices call on us. BOGGS & HILL.

10 BUSINESS LOTS FOR SALE—On Farnham and Douglas streets from $[illegible] to $8 00. BOGGS & HILL.

FOR SALE—3 business lots next west of Masonic Temple—price advanced to $[illegible] each. BOGGS & HILL.

FOR SALE—3 business lots west of Odd Fellows block. $2000 each. BOGGS & HILL

FOR SALE—2 business lots south side Douglas st. between 12th and 13th, $3500 each. BOGGS & HILL.

FOR SALE—160 acres, covered with young timber; Living water, surrounded by improved farms, only seven miles from city. Cheapest land on hand. BOGGS & HILL

Persons contemplating buying should not examine our list of lands. BOGGS & HILL

Omaha, Cheyenne, A. POLACK. Collins Colorado

Spring and Summer

CLOTHING!

LATE AND NOBBY STYLES

FOR

Men, Boys and Children.

HATS, CAPS TRUNKS, VALISES.

Clothing Made to Order in the Latest Styles.

SATISFACTION GUARANTEED.

Prices to Suit All.

1322 Farnham Street, near Fourteenth.

NOW WE COME

With the Best Selected Stock of

CLOTHING & FURNISHING GOODS

in Omaha.

We are PAR EXCELLENCE

THE YOUNG MEN'S CLOTHIERS.

BOSTON CLOTHING HOUSE,

1212 FARNHAM STREET. 1212

SCHLANK & PRINCE.

MAX MEYER & CO.,

OMAHA