THE DAILY BEE.

Thursday Morning, May 13.

THE OMAHA DAILY BEE

Served to subscribers by carrier to any part of the city, every day, Sundays excepted at fifteen cents per week.

Any complaints about irregularities, or improper delivery of the paper, if addressed to this office will receive prompt attention.

THE OMAHA DAILY BEE will be mailed to subscribers at the following rates, payable invariably in advance: $8.00 per annum; $4.00 six months. THE OMAHA WEEKLY BEE $2.00 per year.

THE OMAHA DAILY BEE has by far the largest circulation both in Omaha and abroad, and is therefore the best and cheapest advertising medium.

☞ For Interesting Miscellany, Latest Military and Commercial Reports, Railroad and Postoffice Time-Tables, see third page

BREVITIES.

—Paterson sells coal.

—Saxe's for fine soda.

—Frederick has cheapest straw hats.

—ICE-CREAM. at the McKenzie restaurant.

—Frederick, principal hatter, Omaha.

—Fifty Nebraska land buyers went west on the noon train yesterday.

—C. L. Hart, M. D. Homœpath, Barker's Block, Cor. 15th and Farnham streets. s&wtf

—Belfast ginger ale, at Saxe's.

—Best meals, at lowest prices, at the McKenzie Restaurant.

—Frederick has the best Straw Hats.

—Mrs. Latey and her pupils will give a musicale Saturday evening at the Presbyterian church.

—The meeting of the fire department this evening will consider Omaha's representation at the coming Iowa firemen's tournament.

—The Union Pacific land and ticket office at Dillonville is completed, and Mr. M. H. Judd and his able assistant, Mr. Dan Judd, were moving in yesterday.

—Lars Anderson, a laborer, while engaged in digging a cess pool on Dr. Miller's premises, on Cass and Nineteenth streets, fell from a platform and broke his leg.

—The Omaha Packing company have closed out their business in this city. They have sold their machinery to Harris & Fisher and their building to Reddis & Thrall.

—St. Julian, the noted flyer whose record of 2:12¾ surpasses Rarus' best achievements, passed east Tuesday evening on his way to Chicago, where he will probably enter for the coming races.

—Frank Bellamy, the new colored policeman of the Third ward, had a little experience with Mike Gilligan, whom he started to arrest last night. Gilligan was raising his usual disturbance in the old Gold Dust saloon, when Bellamy attempted to arrest him. Gilligan pulled a knife and Bellamy a revolver, and the affair was finally ended by the bulldozer being run in all the same.

—On Sunday an eastern drummer, with more money than brains, got on a rampage in town, and rounded up in lower Douglas street, where he made a number of male and female acquaintances. The natural consequence was that he reported, the next morning, that he had lost $250, a gold watch and chain and a diamond pin. No trace of the thieves.

The trial of Messrs. Hogan and Donovan, arrested for assault on Mr. Dibble, came off yesterday in the city police court room, Mr. Connell appearing for Mr. Dibble and W. A. Fonda for the defendants. The case was tried before a jury of four men. The testimony was conflicting, the plaintiff declaring that he was severely beaten before he drew his pistol, while both of the defendants swore that he was not molested until he had made a move as if to shoot. After a short deliberation the jury returned a verdict of guilty, but recommended the defendants to the leniency of the court. They were fined $1 and costs, and the jury generously refused any pay for their services.

NEW YORK DRY GOODS STORE,
DRY GOODS HEADQUARTERS.
SPLENDID SHOW ROOM,
BEST LIGHTED STORE IN TOWN.
AN IMMENSE VARIETY OF DRY GOGDS,
MILLINERY,
BOOTS AND SHOES.
PRICES LOWER THAN THE LOWEST.
—ONE PRICE TO ALL.—
ALL ARE INVITED.
JOHN H. F. LEHMANN & CO.
may12-1w

RINGER S AHEAD!
Fayall Hats, 45 cents.
Tremendous stock of fine trimmed hats, one-third less than any other house can sell them. Stacks of children's hats, from 25c up to $2.00—cheap. Ladies' untrimmed Chips, Tuscans, Leghorns, Milans, Cantont, in all the new cashmere and plain colors, at decided bargains.
See for yourselves.
C. A. RINGER'S.

Van Amburgh's Greatest Show on Earth will be in Omaha the 21st and 22d.

A Token of Esteem.

Yesterday, just before Frank B. Knight left for San Francisco, he was waited upon by a committee of his old comrades in the Western Union office, of which he was for several years manager, and presented with a handsome testimonial of their friendship and esteem.

The testimonial is a collection of the photographs of the employes, neatly arranged in a beautiful and costly frame, Mr. Knight's photograph being in the centre.

The names of the persons represented in the group, besides Mr. Knight, are Thomas Curry, L. H. Gramzow, George Gardner, C. E. Mayne, C. H. Crowell, A. H. Mayne, L. H. Fisher, E. L. Armstrong, F. G. Minor, G. H. Maguire, P. C. Chamberlin, W. Roach, J. V. Allen, C. J. Lawton, G. W. Arbuthnot, P. F. Cannon, Ernest Wiggs, F. J. Burkely, C. B. Horton, C. E. Stone, J. McNevin, C. G. Woodman, Miss Julia E. Davis, L. S. Schwalenberg, Alf. Olson, Fred M. McCormick, Sam. Sincere.

A CURIOUS FAMILY.

A Mongolio-Ethiopio Alliance with Six Singular Nondecript Children.

A Chinamans Filial Love.

"There are the most curious looking children in that coach that I ever saw in my life," said a gentleman standing on the Union Pacific depot platform, this noon, to a BEE reporter. "Just step in and look at 'em, and if you will tell me what they are you can have them."

With a view of accepting the offer and starting in the side show business it the articles referred to proved to be genuine curiosities, THE BEE representative mounted the steps of the coach on a tour of investigation. Surely enough occupying four seats on the left hand side, sat a Chinaman well dressed in his national costume and beside him a full blooded negro woman holding two children on her lap while four others under the charge of a Chinese servant rolled and tumbled over the seats and down the aisles of the car. There was nothing so peculiar in the appearance of either the man and wife, for so the reporter found them to be, but the six children, the oldest of which was nine years of age, were the most singular combination of negro and chinese imaginable. Their hair was crisp and curly; their skin very dark but the shape of their face and the almond shaped eyes proclaimed their paternity too distinctly for any mistake. They jabbered away with their father in his native tongue in the most artless manner, while at the same time they kept the passengers in convulsions of laughter with contortions and grimaces which have done infinite credit to the stage of negro minstrelsy.

The reporter ascertained that the name of the Chinaman was Hang Hang, who 12 years ago went a coolie to Cuba. While working in Cuba he became enamored of a negro slave. He saved enough to purchase her freedom and married her. In the course of a few years he became a coolie contractor himself, and is now wealthy. Three years after his father came also to Cuba, remaining there four years when he died and was temporarily buried.

Late in March, Hang Hang determined to return the body of father to China, and he is now on his way with his wife and children to perform this office. The remains of his father, enclosed in an elegant casket, and encased in an oak outer case, were carried in the baggage car directed to San Francisco. Neither Hang Hang nor his wife could speak English, but the servant who accompanied them had been picked up in a New York laundry and told the circumstances of the case to the reporter.

A. CRUICKSHANK & CO.'S
SPECIALTIES FOR THIS WEEK ARE:

FIRST—The continued sale of their great job in embroideries, being nine thousand yards of Hamburg edgings, at one-third less than former prices. All who have seen these goods admit they are a great bargain.

SECOND—PARASOLS. A beautiful assortment of all the latest styles at New York prices, well worth looking at. Also, a great job, 150, parasols, at $1, former price $2 25 to $4 00.

THIRD—LINEN LAWNS AND ORGANDIES. Nearly one hundred elegant styles, just opened; our own importation.

FOURTH—LACE MITTS AND GLOVES in all the latest shades; a beautiful assortment, and our latest and most charming novelties. The Point D'esprit Cream-colored ruching; the Persian handkerchiefs, and lace fitchues.

FIFTH—SILKS. Of which we are the only importers west of Chicago. We would call special attention to our One-dollar Colored Silk, which we exhibit in twenty-five different shades; this silk is great value. Also our 22-inch colored silk at $1 25—a splendid silk, and far better value than has ever been offered heretofore—in thirty shades.

SIXTH—SUMMER SILKS. One hundred and fifty styles, from 40c to $1. Black silks we need scarcely mention, as all are aware no such stock is carried outside of Chicago, and we guarantee the lowest New York prices.

Save money this summer, and buy an Oil Stove *to do your cooking.* EXAMINE THE CELEBRATED "MONITOR" before buying.
MILTON ROGERS & SON, Sole Agts.

Police Court Scene.

"Judge," said a rather intoxicated individual, to whom Judge Hawes was delivering one of his beautiful scriptural lectures, "Judge, why are you the boss poker player in town?"

"Because I often have a full house here!" inquiringly answered the Judge.

"No, Judge, because you always hold two Pat hands."

He received $3 and costs and was committed in default of payment of fine.

Call on Lang & Fotick if you want a good cook stove cheap.

Masonic.

A special communication of St. John's Lodge No. 25, A. F. & A. M., will be held to-morrow (Thursday) evening, for work in the E. A. degree. Visiting brethren are cordially invited to be present.
J. B. BRUNER, Master.

Headquarters for Joe Schlitz's Milwaukee beer at MERCHANTS' EXCHANGE, N. E. Cor. 16th and Dodge.

Get your oil stove of D. A. Piercy, 1211 Farnham street. m11t2

Hamburg Figs 25c a box.

Travelers, stop at the Astor House, New York. 16d1m

A large assortment of cook stoves at reasonable prices, at Lang & Fotick's.

OIL STOVES! OIL STOVES!
The "MONITOR," sold by MILTON ROGERS & SON. Warranted in every respect.

"LUCK IN LEISURE."

Engineer Cook's Report—The Decline in Iron.

The following letter was received today:

Mr. J. E. Boyd, president of the city council, Omaha:

DEAR SIR: I have found it impossible to get your report ready in time for the next council meeting, which, I suppose, will be on Tuesday (to-morrow) the 11th, but hope to have it completed in one more week. I cannot leave here before the middle of next week, and may, therefore, have to forward the report by mail, following it in person a few days later. Will not delay sending it one moment longer than absolutely necessary, and hope to give you a satisfactory communication. The decline in iron will make a difference of $35,000 to $40,000 in actual cost of your works, so that after all there may be "luck in leisure." Very respectfully,
J. D. COOK.

The "MONITOR" OIL STOVE. CALL AND SEE IT. Sold by
MILTON ROGERS & SON.

PERSONAL PARAGRAPHS.

H. D. Perkey, of Wahoo, is in the city.

W. A. Paxton has returned from the west.

County Clerk Manchester is making a trip east.

Mr. I. H. Congdon returned Tuesday from the west.

Mr. Frank B. Knight left on the afternoon train yesterday for San Francisco.

Wilbur F. Hawes, of the U. P. land department, went west yesterday afternoon.

Max Meyer and wife left to-day for Denver, where they expect to be absent for two weeks.

Joe Arthur, agent of the Blue Line, was a passenger yesterday on the western train, and bound for Cheyenne.

Hon. Henry M. Atkinson, surveyor general of New Mexico, called at this office yesterday on his way from Washington to his official duties.

Among the many arrivals at the Metropolitan hotel are the following: G. Spencer, Cleveland, O.; C. P. Baker, Morrison, Ill; W. J. Davenport, Council Bluffs; Frank Eckles, J. L. Dyer, New York; Geo. M. Bush, Sidney; H. T. Brown, Battle Mountain; Henry Anderson, H. L. Perkins, Wahoo; L. Blasley, Davenport; J. W. Douse, Boston; Burr Shelton, Chicago; F. W. Dearbon, New York; N. B. Putman, B. & M. R. R.; E. E. Elicott, St. Louis; J. K. Lacey, Galesburg; S. D. Bowen, Chicago; J. R. Extham, Galena, Illinois, N. A. Golder, Sterling, Illinois; W. W. Patterson, Corning, Ia.; W. H. Shrader, D. B. Ellis, Randolph, Ia; W. D. Spencer, Council Bluffs; S. V. Sawyer, T. Vanbolun, Chicago; W. Folines, Westfield, Mass.; B. W. Hill, Westfield, Mass.

The Adams & Westlake Oil Stove for sale at D. A. Piercy's. m11t2

SAFEST, BEST AND CHEAPEST.
—THE "MONITOR" OIL STOVE.—
Do all the work of an ordinary cook stove. MILTON ROGERS & SON,
Sole Agents.

G. A. Heilman, editor Republican, Pittsburg, Pa., was cured of rheumatism by St. Jacobs Oil.

FOUND.—A sure cure for constipation: Hamburg Figs, 25c per box, for sale by all druggists.

Catholic Library Association.

A meeting of the Catholic Library Association was held Tuesday at their rooms in Creighton block. The following officers were elected:

President—John A. Creighton.

First Vice President—W. A. L. Gibbon.

Second Vice President—Chas. Hanley.

Secretary—C. J. Smith.

Treasurer—W. M. Bushman.

Librarian—Miss E. F. McCartney.

Board of Managers—J. A. McShane, Mrs. Ben. Gallagher, J. A. Whalen, Thos. J. Fitzmorris, John Rush and E. A. O'Brien.

A committee on entertainment was appointed for the purpose of arranging an entertainment to be given in the rooms on Friday evening, the 21st inst, the occasion being the installation of officers.

A committee was also appointed to wait upon the bishop and request his presence on that occasion. A committee on decoration was also appointed to decorate the rooms, the floors of which have recently been covered with linoleum carpet, at an expense of $150.

The membership of the association is now over 150 and $200 is reported in the treasury. It is eventually contemplated to add a lecture room, in which more extensive entertainments can be given.

Call and see the "Monitor" Oil Stove. Sold only by
MILTON ROGERS & SON.

Before buying a sewing machine, examine the "New Home," corner 16th and Webster. Hartman & Helquist.

M. G. McKoon, Agt. Fire Insurance. may1-1y

NOTICE TO BUILDERS AND CONTRACTORS.
If you have any galvanized iron cornices, window caps or other work to figure on, or to be done, call on John Epeneter, 333 Broadway, Council Bluffs, Iowa, who will give you bottom prices and extra good work. ap27-3w

Over eighty millions of dollars of insurance capital of the oldest and best home and foreign companies represented in the agency of Taylor & Howell. d16if

MISSING.—A case o constipation by using Hamburg Figs.

Murphy & Lovett, Ins. Agency; oldest established agency in this state. ap18-1y

THE POET SCOUT.

Captain Jack Crawford, Soon to Arrive in Our City.

An Eventful Life of a Frontier Hero.

A letter has been received from Captain Jack Crawford, the former correspondent of THE BEE and the noted scout, announcing that he will arrive within a few weeks in our city on a visit to his old friends.

The "Poet Scout," since first he made himself known to Omaha people as the Black Hills correspondent of THE BEE, has had an eventful experience. In the early part of 1876 he broke the cordon of dangers which then surrounded the future Eldorado, penetrated to the inmost recesses of the country, and was the first white man who brought to the east substantial evidences of the great mineral wealth which lay hidden in that hitherto unexplored region. The hair-breadth escapes of which he was the subject would fill a volume, if Jack could be induced to commit them to writing. His nerve and dash, his frontier shrewdness, his unswerving fidelity and honesty were displayed in an hundred tight places.

During the period of the first development of the Black Hills Captain Jack assisted largely in organizing the undisciplined and disorganized forces in that country. He was chief of the scouts and one of the founders of Custer City, Deadwood, Crook, Gayville and Spearfish. During General Crook's Indian campaign of 1876, he was second in command of his scouts, and on the 24th of August, of the same year, he superseded Buffalo Bill as chief.

He was in Chicago when the news of Gen. Custer's death was brought him, and though then the owner of valuable mining properties in the Hills, which, if retained, would have made him a millionaire, he obtained permission to join Crook's command, and in July, '76, reaching Medicine Bow, on the Union Pacific, he made a wonderfully rapid ride, without a stop, a distance of 400 miles, through a country teeming with savages, carrying dispatches which he delivered to Major Furey. Throughout the whole of this memorable campaign he conducted himself with such bravery and ability as a scout that he earned the highest praise from the command.

Later, following his roving inclinations, he struck out for the Pacific coast, and travelled through California, Oregon, Washington, and British Columbia, where he soon became known as one of the most original characters. He acted with Buffalo Bill's troupe through Nevada, delivered an original poem at Gen. Grant's reception at San Francisco, and is now in Colorado preparing to put one of his own dramas on the stage, in which he will appear as chief actor. If active participation in the most exciting scenes of frontier life, entire truthfulness in all that he has said and recounted and a native genius for dramatic word painting can assure success, Captain Jack Crawford will surely meet with it.

As an original writer and a born poet, Crawford has a no less remarkable record than as a frontier hero. In his letters to THE BEE he displayed literary abilities of an high order, illumined by an easy and chatty style, pithy and original saying and a power of description which caused his contributions to be eventually copied over the whole United States. As he remarks in a personal letter to the editor, "I never wrote one untruthful line" and it was his well known regard for truth, which gave all the more weight to a series of letters which did more than anything else to open up the Black Hills to civilization and development.

Crawford's personal appearance is too well known in Omaha to need much description. His manly figure, flashing eyes and open countenance shaded by a luxuriant wealth of hair which flows from beneath a broad brimmed sombrero, were often seen upon our streets in the spring of '76. He will be welcomed back to our midst by a host of friends and well wishers who will join with THE BEE in tendering the compliments of the season to the soldier, poet, scout and honest man, Captain Jack Crawford.

Card from Mr. J. E. Boyd

OMAHA, May 12th, 1880.

To the Editor of THE BEE.

In the report as published in the morning papers of the workingmen's meeting held last evening, Mr. Murphy, of the Labor Union, stated, "that he understood that president Boyd of the city council and Marshal Westerdahl had promised Mr. Mead of the smelting works, the city's support in the event of their putting new men at work." Replying to which I will say that knowing full well that the Mayor of the city is the person having authority to promise the "city's protection," I would be very foolish indeed and very presumptous to make such a promise, and I never did.

There is not an individual or a corporation doing business in the city that pays more liberal wages than I do; at the same time I believe that those who employ labor have rights that should be respected, and that all persons—the employer as well as the employes—should be protected in their peaceable pursuits, and if the city does not protect them it will be liable for any damage sustained.
J. E. BOYD.

DON'T BUY YOUR OIL STOVE UNTIL YOU HAVE EXAMINED THE MONITOR. Sold by MILTON ROGERS & SON.

Remember, Van Amburgh's Great Show will be in Omaha next week.

Col. R. H. Wilbur will lecture at the Baptist church next Saturday evening. Subject, "Progress."

122,000 of the CELEBRATED "MONITOR" OIL STOVES sold since their introduction on the market. Call and see this, the perfection of Oil Stoves, at
MILTON ROGERS & SON'S.

THE ST. PAUL ROUTE.

Progress of the Extension—A New Outlet.

Sioux City Journal, 11th.

Reliable news comes to the city that the Union Pacific has ordered a survey from Norfolk to Vincent's store, on Midland creek, where a junction will be made with the Omaha line of the St. Paul road. Last year the Union Pacific built a line, which they now operate from Jackson, the station on their main line next west of Columbus, north to Norfolk. This line follows substantially the survey of the Columbus line made at the time of the building of the narrow gauge line to Ponca.

It is evidently the purpose of the Union Pacific to bring in the lumber used along its line in Western Nebraska and in Wyoming on the St. Paul road, and cross it over the river at this city instead of taking it around by Omaha as now. The wheat, corn and cattle will partially go east by the same route. With an eastern connection via Sioux City the Union Pacific will be independent of the dictation of the "Iowa pool" at Council Bluffs which is now so irksome. Though the Union Pacific will probably build a line of its own nearer Sioux City than where a junction is made with the Omaha line, near the southwest corner of Dakota county, yet the through trains will run from the opposite bank of the Missouri down the line of the Union Pacific all the same as if the line was built through to Covington. The road would never be built through to a junction with the St. Paul's Omaha line without this understanding between the two companies. This branch of the Union Pacific will open up a fertile and well settled country along its line to the wholesale trade of our dealers, and give besides a short route to all the thriving towns along the Elkhorn Valley line of the Sioux City and Pacific.

THE OMAHA LINE.

Mitchell Vincent, who came in yesterday from a trip along the Omaha line, reports the graders throwing dirt all along the grade from the old Columbus junction down to Lyon's on the Logan, seven miles north of Oakland. The right of way trouble reported is not serious. Only two or three land owners the old Columbus line south of the junction, who did not receive pay from the old company when the grade was first built, are holding out. Mr. Vincent has four months in which to finish the building of the line, but expects to finish it in about half that time.

There is little doubt but that the St. Paul company will decide to build the five-mile cut-off on the Omaha line north of Florence. The work would be heavy, but the saving of six miles of track would be made.

Real Estate Transfers.

United States by Andrew Johnson, president, to Oscar F. Davis: Patent lot 3 of section 10, t. 15, r. 13 east.

United States by James Buchanan, president: Patent e ½ ne ¼, and ne, se ¼, sec. 5, t. 16, r. 9 east.

Same to same: Patent sw, nw ¼, and nw, sw ¼, sec. 4, t 16, r. 9 east.

United States by Abraham Lincoln president, to Oscar F. Davis, assignee; n½ nw¼ and se nw¼, and ne sw¼ Sec. 4, t 16, r 9 e.

United States by Andrew Johnson, president, to O. F. Davis; patent s½ w½ Sec. 4, and s½ se¼ Sec. 5, t 16, r 9, e.

United States, by James Buchanan, president, to O. F. Davis, patent w½, ne¼ and nw¼, sec 5, t 16, r 9 e.

Julia S. Broatch to Charles Gruenig, q c d, e 22 ft lot 65, blk 104, city of Omaha—$5.

Charles W. Keyes and wife to O. P. Chobb, w d, lot Keyes' division of lot 9, Capitol addition, city of Omaha—$800.

Byron Reed to M. G. McKoon, lot 101 1st add Prospect Hill cemetery—$50.

Byron Reed to Henry H. McKoon, lot 106 1st add Prospect Hill cemetery—$50.

J. M. and E. S. Woolworth to Ellen M. Wilcox, q. c. d. lot 12, block 6, Reed's 1st add. city of Omaha—$250.

Augustus Kountze and wife to John Matthieson: w. d. lot 8, block 2, Kountze's fourth addition city of Omaha. $200.

Thos. J. and M. M. Donahoe to Geo. C. Tenney: w. d. sw¼ sw¼ Sec. 10, t 15, r 10 e. $550.

Christian Hartman, trustee, to Thomas J. Young, w d part lot 3, block 254, city of Omaha—$83.50.

Thomas J. Young to Sarah E. Hartman, w d part lot 3, block 254, city of Omaha—$167.

Why dose yourselves with nauseating medicines, when a purely fruit cathartic will cure you at once—Hamburg Figs. Try them.

Epitaph on Roger Bacon.

One day whilst trying his corns to mow off
His razor slipped and cut his toe off;
The wound soon got to mortifying,
That was the cause of Roger's dying.
If he had Electric Oil used and taken,
He might quite easily have saved his Bacon.

THE CELEBRATED "MONITOR" OIL STOVE. Sold only by
MILTON ROGERS & SON.

FOR SALE

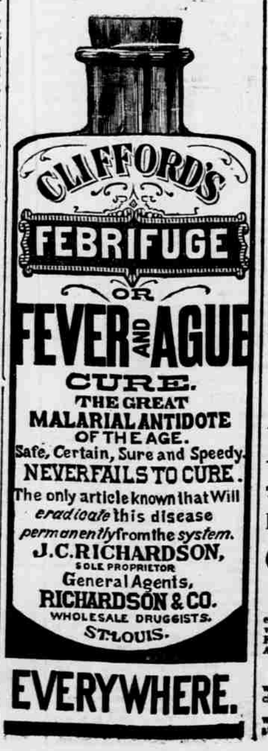

EVERYWHERE.

SPECIAL NOTICES.

NOTICE—Advertisements To Let For Sale, Lost, Found, Wants, Boarding &c., will be inserted in these columns once for TEN CENTS per line; each subsequent insertion, FIVE CENTS per line. The first insertion never less than TWENTY-FIVE CENTS.

TO LOAN—MONEY.

MONEY TO LOAN on approved security. W. R. BARTLETT, Real Estate Agent, Office 217 south 13th St. 575-tf

MONEY TO LOAN—Call at Law Office D. L. THOMAS, Room 8, Creighton Block

MONEY TO LOAN—1109 Farnham street. Dr. Edwards Loan Agency. nov-22-tf

HELP WANTED

WANTED—A German girl for washing, ironing, and general housework. Good wages to a competent person. Apply at LEHMANN'S, 634 south 17th St., opposite Jones St. 574-13

WANTED—Girl for general housework. MRS. H. E. JENNISON, 2436 Dodge St. 576-14

WANTED—Good girl, northwest corner 20th and Davenport. 578-tf

GIRL WANTED for general housework, at REINEKE'S Restaurant, 135 Jackson St. 579-15

WANTED—Good girl to do general housework; good wages. Inquire 1715 Douglas Street 562-12

WANTED—A good cook at TIZARD'S Palace Restaurant. 548-tf

WANTED—Girls at INTELLIGENCE OFFICE, southeast corner 16th and Davenport. 410-tf

WANTED—MISCELLANEOUS.

WANTED—A situation as waiter or porter, in hotel or private house, thoroughly understands the business. Address A. H., Bee Office. 572-12

WANTED—A good hand on custom pants and vests, man or woman. Apply at 1220 Farnham Street, near 13th, Omaha, Neb. 566-15

BIDS WILL BE RECEIVED for building Frame House and well at Cassady Cemetery. Bids to close May 16th. Right to reject all bids reserved. For information apply No. 279 Nichols Street. P. PHELAN.
OMAHA, May 11th, 1880. 567-15

WANTED—By a man of good business ability, a permanent situation. Address K. B. This Office. 563-17

AN INTELLIGENT WIDOW without encumbrance, desires a position as housekeeper for a western gentleman of means. M. A. HARILEY, 207 North 12th Philadelphia. 560-13

ONE DOZEN GOOD TAILORS WANTED. Apply to FRANK RAMGE. 557-tf

WANTED—25 Cigar Makers on hand work; $12.00 per 1,000, at KUHLES & STOCK, St. Paul, Minn 530-12

INTELLIGENCE OFFICE, corner 16th and Davenport. 410-tf

FOR RENT—HOUSES AND LAND.

FRONT PARLOR in new house to rent, furnished with board, northeast corner 17th and Chicago. 569-13

FOR RENT—An elegant front room. Enquire at 1516 Dodge Street. 570-tf

FOR RENT—By June 1st. A nice cottage and stable on upper Douglas Street, 2 blocks from Postoffice. Inquire 1210 Farnham Street. 556-14

FOR RENT—Double room, Jacob's Block. 527-tf

FOR RENT—Furnished rooms, cheap, by week or month. Apply at AMERICAN HOUSE. 498-tf

FOR RENT—A splendid Photograph Gallery. 471-tf L. B. WILLIAMS & SON.

FOR RENT—New house, 8 rooms, Fifth and Pine. Enquire, J. PHIPPS ROE, m30tf 497 Twelfth Street.

FOR RENT—½ of room 569 Fifteenth street Jacob's Block. Terms reasonable. 399-t

FOR SALE.

FOR SALE—Small soda fountain in good condition. D. W. SAXE, corner 13th and Farnham. 577-tf

MILK—Twenty to twenty-four quarts for one dollar by John T. Faulson. eb|sat-mon-wodtf

TO BUILDERS, PLASTERERS AND MASONS, Coarse bank sand, gravel for gardens and moulding sand will be delivered at short notice. Leave orders at H. Sierks 1414 Farnham, and Charles Brandes, 921½ Farnham Sts. HANS BOCK, Successor to Charles Daniel. 552-tf

FOR SALE—One horse and 3-spring wagon. Enquire at Bee Office. 524-tf

FOR SALE—Cottonwood lumber of all sizes, at REDMOND'S, Sixteenth-st. 516-tf

FOR SALE—A small dwelling house, next to G. H. Collins residence, corner 19th and Capitol Avenue. For information call at G. H. & J. S. COLLINS, 121 Farnham Street. 505-tf

FOR SALE—Good house and lot, with good well, corner 14th and Pierce Streets. Enquire of Fred Lang. S. GEIS. 487-1m

FOR SALE—A Grist Mill. Apply at 472-tf L. B. WILLIAMS & SON.

FOR SALE—A New American Sewing Machine in good condition, with all attachments. Must be sold before the 15th of May. For information apply at ATKINSON'S Millinery Store, corner Douglas and 13th Streets. 474-tf

FOR SALE—Two of the celebrated J. M. Brunswick & Balke Co.'s Nonpareil Billiard Tables. Nearly new. For sale cheap. 230-tf C. W. HAMILTON,

MISCELLANEOUS.

LOST—One red cow with leather strap and bell. Please give information about same to R. TROSSIN, Tin and Stove Store, 1111 Douglas Street, between 11th and 12th. 580 12

LOST—A Gold Pin with Amethyst Set. Finder will be suitably rewarded by leaving it at 111 South 11th St. FLORENCE M. TRIPP. 573-12

REMOVAL—I have removed my stock to the corner 14th and Cass. Those wanting any goods in my line will do well to call, as I am offering less than cost. E. F. COOK. 423-1m

TAKEN UP—One white and one red cow, at ASHER GARDNER Place, west Cuming St. 561-12 JOHN GUNDERSEN.

SINAR has removed from Tenth Street to 1116 Farnham St. Give him a call. ap15-1m

A MAGNIFICENT OFFER!
300 FREE GIFTS valued at $3,000 to all who buy of J. MUELLER,
Council Bluffs, Iowa.
Circular with 3 Pieces of Music Mailed free. jan 0eodaw-tf

MANHOOD RESTORED
Prescription Free. For the speedy Cure of Seminal Weakness, Loss of Manhood, and all disorders brought on by indiscretion or excess. Any Druggist has the ingredients. Address DAVIDSON & CO., 78 Nassau St., N. Y.

GO TO
CHOLLMAN & ERCKS
FOR HARDWARE AND NAILS. A LARGE STOCK OF FIRST-CLASS COOKING STOVES AT LOW PRICES. GARDEN AND FARM STEEL WARE, ETC. U. P. BLOCK 16TH ST.
☞FENCE WIRE A SPECIALTY.☜
ap9eodt

ACADEMY OF MUSIC!
One Night Only,
Thursday, May 13th, 1880.
Return of the Favorites.
OUR GOBLINS,
Or, Fun on the Rhine.
Under the management of Mr. Wm. C. Mitchell. This company has been reorganized and vastly improved, and now embraces some of the FINEST COMEDY TALENT IN THE COUNTRY. An evening of
Mirth and Music!
which is seldom enjoyed by the people of this city, and should be missed by none.
Popular prices of admission. Reserved seats will be on sale at Hubymann's, Monday Morning at 9 o'clock. s-m-w

ONE MILLION ACRES
OF
CHEAP LAND
IN
EASTERN NEBRASKA,
$2 TO $5 PER ACRE.
20,000 Acres
IN
DOUGLAS COUNTY,
6 to 12 Miles from Omaha, $6 to $10 per Acre, on Long Time and Low Interest.
Large tracts suitable for Colonies in all the best Counties in the State.
80,000 acres scattered through Iowa.
A large number of Improved Frms in Nebraska, many of them near Omaha, $12 to $40 per acre.
An Immense List of
OMAHA
CITY PROPERTY,
Consisting of Elegant Residences from $3,000 to $20,000. Many thousand vacant lots in the additions to Omaha. Hundreds of lots scattered through the City. Houses and Lots, Business Houses and Lots, and all kinds of City Real Estate.
We also have
MONEY TO LOAN
on Improved Farms in Douglas County, on 5 years time, at 10 per cent. interest to all who can show good titles.
Maps of Douglas and Sarpy Counties for sale,
Boggs & Hill,
REAL ESTATE BROKERS,
1408 Farn. St., Omaha, Neb.

For Rent.
Splendid cottage, 6 rooms, all in the best condition, fruit and shade trees, stable, hard and soft water, and 4 Acres of Ground, $120 a year. West Omaha, will sell for $1,680.
BOGGS and HILL.

For Sale,
House and full lot on Webster Street, best location in the city, $1,500; easy terms.
BOGGS and HILL.

$20,000
Twenty Thousand Dollars in small well secured mortgages ranging from $200 to $1,000, drawing 10 per cent interest, have been lately placed in our hands for sale, at small discount. Persons having a little money to spare can make a safe and profitable loan in this way, without any expense or commissions.
BOGGS and HILL.

For Sale,
Church Property and Parsonage in South Omaha, near Depot, at a very reasonable price.
BOGGS and HILL.

Cottage and Lot,
New 1-story frame house, 4 rooms, 2 closets, 40 foot ceilings, double doors, etc., 8S barrel cistern, full lot, all in No. 1 condition, 5 blocks from High School; $850, on monthly payments, small cash payment required.
BOGGS and HILL,
Real Estate Brokers.

New Houses.
We are now prepared to build houses worth from $400 to $800 on our lots in our new addition, 28th and 29th and Farnham, Douglas and Dodge, and sell on small monthly payments.
BOGGS and HILL,

$600 to $1,000
Will buy you a new house, with one of the finest lots in Omaha, on small monthly payments.
BOGGS and HILL,
REAL ESTATE BROKERS.

For Sale,
House and Lot on street car-track, Shinn's addition, $1,900.
BOGGS and HILL.

A New House
And full lot, one-half block from street cars, Shinn's Addition, $1,375.
BOGGS and HILL.

The Cheapest
Residence Property in Omaha—must be sold instanter, W ½ Lot 4, Block 47, with a No. 1 house of 7 rooms and all well improved; southeast corner 21st and Cass. Want best offer.
BOGGS and HILL.

For Sale,
Fine young horse, well broke and suitable for a lady to drive.
BOGGS and HILL.

Wanted.
We want a contract to have 200 acres of land broke at once.
BOGGS and HILL.

Cheap Lots.
Look at the lots in our new addition—best lots for the money in Omaha, 29th and Farnham.
BOGGS and HILL.

Residence Lots for Sale.
200 Lots in Kountze and Ruth's Addition, near business, good surroundings, lots covered with young trees, and are the choicest, cheapest and nearest business of any lots in the market. By all means look at lots in Kountze and Ruth's addition before purchasing elsewhere. Will sell on monthly payments. Prices $400 to $650.
BOGGS and HILL.

1000 Residence Lots
Fronting 8, 9, 10 and 11th streets, 6 to 10 blocks south of depot, many of these lots are very desirable and for men of small means are now the cheapest and most easily purchased lots in Omaha. Prices $250 to $300. Monthly payments.
BOGGS and HILL.

15 Choice Lots
On Park Wild Avenue, only 3 to 4 blocks from Depot, $500 to $600. Monthly payments.
BOGGS and HILL.

66 of the Finest Lots
In Omaha, 10 to 12 blocks west of Postoffice and Court House, on Farnham, Douglas and Dodge streets; finest views in the city from these lots. Prices $200 to $300, on payments of $5 to $10 per month.
BOGGS & HILL.

2 Houses
And two-thirds of a lot, Chicago street, between 12th and 13th; rents for $200 a year. Price $1,600.
BOGGS and HILL.

Houses and Lots.
New 2-story residence corner lot, choice location, 4 blocks from Postoffice; $5,500.
BOGGS and HILL.

2 Houses and south ½ lot 1, block 12, on west side of 18th street, between California and Webster streets; $2,200
BOGGS and HILL

2-Story Brick House
With full lot, 2 blocks from new Court House $2,150.
BOGGS and HILL.

FOR SALE

Lots 1 and 2, block 230	$2,750
Lot 5, block 15	1,500
½ Lot 2, block 81	500
Lots 5 and 6, block 259	1,200
So. with ½ Lots 1 and 2, block 261	1,000
East ½ Lot 2, block 121	2,500
West ½ Lot 2, block 121	2,500
Lot 5, block 227	500
188 feet Lot 4, block 206	2,000

BOGGS and HILL.

LOTS FOR SALE.

East ½ Lot 7, block 102	$1,400
West ½ Lot 8, block 102	1,400
Middle ½ Lot 8, block 102	1,400
East ½ Lot 8, block 102	2,000
Lot 6, block 259	800
So. ½ Lot 6, block 101	1,200
East ½ Lot 6, block 101	2,500

BOGGS and HILL

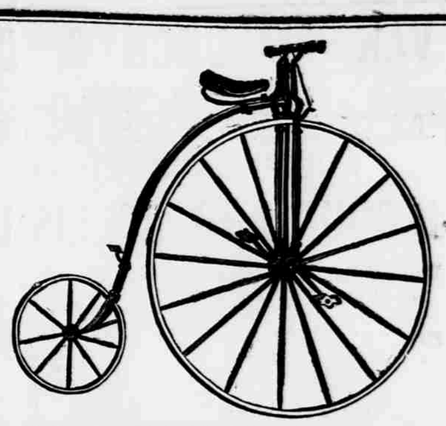

COLULBIA
AND
OTTO BICYCLES!
I have secured the agency of the well-known COLUMBIA Steel Spokes and Rubber Tires Bicycle from the Pope Manufacturing Co.; Also the Otto Hand Made. Samples can be seen at my store, at Manufacturers Prices, Freight added. Send for price list. N. I. D. SOLOMON,
Paints, Oils & Window Glass.
No. 1204 Farnham Street, Omaha, Nebraska.

SCHLANK
AND
PRINCE,

BOSTON CLOTHING HOUSE
SOLE AGENTS FOR
DEVLIN & CO., OF NEW YORK
We are now prepared to take orders for the justly celebrated clothing of this house, which for *Durability, Style* and *Cheapness* are