H. CANDRIAN,
Dealer in
CUTLERY
Steam and Grinder Polisher,
Office: 518 13th Street,
OMAHA, NEB.
Orders taken for Silver Plating.
All orders by mail will be promptly attended aug18dtf

BEN. D. JONES
MANUFACTURER OF AND DEALER IN
Lambrequins Window Shades, CHROMOS, ENGRAVINGS AND *PICTURE FRAMES.*
270 Farnham street, corner Fifteenth

WILLIAM LATEY,
Cor. 16th and Webster Sts.,
Keeps a complete assortment of
GROCERIES and PROVISIONS.
e26tm

TO
RETAIL CASH PURCHASERS
For Sewing Machines.

In order to make room for our new styles, we have put in PERFECT order all of our old stock, including second-hand, and offer them at GREATLEY REDUCED prices, for CASH.

BEAR IN MIND
EVERY "HOWE" BOUGHT OF US and our AUTHORIZED canvassers is WARRANTED, and INSTRUCTION given, as WE have a REPUTATION TO SUSTAIN. Experience proves a machine WITHOUT instruction is WORSE than NONE at all.

CAUTION.—We know of large lots of worthless machines bought at low figures, that are being palmed off on the public for nearly as good as new. Persons that do not want to run the risk of being swindled should NEVER buy of IRRESPONSIBLE puarties, as they have NO reputation AT STAKE, as have old established Companies.

THE HOWE MACHINE CO.,
a 13th Stree

G. W. HOMAN, Sr.,
Offers for the necessities of the public, a
First-Class Hearse and Carriages.
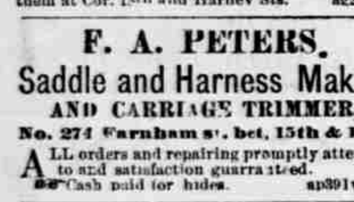
All orders promptly attended to by leaving them at Cor. 13th and Harney Sts. au25tf

F. A. PETERS.
Saddle and Harness Maker,
AND CARRIAGE TRIMMER,
No. 274 Farnham st. bet. 15th & 16th
ALL orders and repairing promptly attended to and satisfaction guarrateed.
Cash paid for hides. ap391v

JEAN LIEBERT,
TAILOR,
13th St., bet. Farnham and Harney.
All kinds of TAILORING, CLEANING and REPAIRING done at reasonable rates

REDMAN & LEWIS,
Cor. 16th and Izard Streets.
Cottonwood
LUMBER
On hand and SAWED TO ORDER.
je26 1 m

BYRON REED. LEWIS S. REED
BYRON REED & CO.
The Oldest Established
Real Estate Agency
IN NEBRASKA
Keep a complete Abstract of Title to all Real Estate in Omaha and Douglas County.

City Meat Market.
EELY BROS.
Keep constantly on hand
A LARGE SUPPLY OF
BEEF, PORK
MUTTON, POULTRY, GAME
—AND—
VEGETABLES

$5 to $20 PER DAY. Agents wanted. All classes of working people of either sex, young or old, make more money at work for us in their spare moments or all the time than at anything else. Address STINSON & Co., Portland, Maine
nov5v1

QUEALEY'S
U. P. Soap Factory!
Situated on the line of the Union Pacific Railroad, near the powder house. Manufactures first-class soap for home consumption
june24-1v

W. J. CUSSEN,
GENERAL AUCTIONEER,
Cor. 16th and Dodge Sts.
Prompt attention given to sales of household furniture, store goods, horses, cattle, etc., either at store or owner's residence. Real Estate at public or private sale. aug31dtf

UNION MARKET
R. A. HARRIS,
537 Fifteenth Sreet, bet. Douglas and Dodge.
BEEF, PORK,
Mutton and Veal,
Fish, Poultry, Game,
aug26 1y AND VEGETABLES.

PASSENGERS
Going East or South from Omaha
ints on U. P. R. R., hould take the
'LINCOLN ROUTE"
via The
ATCHISON & NEBRASKA RAILROAD!
And secure for themselves the choice of Six Popular Routes from
Atchison to Chicago and St. Louis,
All making Reliable connections and being Equipped with Palace Day and Sleeping Cars.
All delay and inconvenience arriving from Ferries and transfers can be avoided West of Chicago and St. Louis by securing Tickets via
ATCHISON and the ATCHISON & NEBRASKA RAILROAD.
Direct and Reliable Connections are also made with the A. T. & S. F. R. R. for the
Great Arkansas Valley & Colorado,
And with all lines running South to points in Southern Kansas and the Indian Territory.
Ask for Tickets via
LINCOLN & ATCHISON
CHAS. C. SMITH, Gen'l Supt. F. WHITE, Gen'l Pass. Ag't.
Atchison, Kansas

NEBRASKA STATE FAIR.

Premium List.

CONTINUED.

CLASS EIGHT—IMPLEMENTS.

Fanning mill, first diploma; breaking plow, first diploma, George W Brown, Galesburg

Riding plow, walking cultivator, stock scale on ground, feed grinder, farm well pump, first diploma, L & W Shugart, Omaha.

Hand corn planter, harrow, first diploma, Phelps & Defoe, Rock Falls, Nebraska.

Climax corn planter, Keystone corn sheller, Keystone Rany sheller, first diploma, J T Edgar, Omaha.

Riding cultivator and seeder; Kirby independent reaper; revolving horse rake; stubble plow; stalk cutter and roller; first premium, F D Cooper, Omaha.

One quarter horse power steam engine; Van Dorn portable screw plate; Hood lathe, Pioneer lathe; 12 pr iron fencing; Punch and Shear combined; first premium, Van Dorn, Omaha.

One single riding plow, bronze medal; S B Herman, Blair.

Self-raking reaper, mowing machine, first diploma, Burr & Son, Omaha.

Stubble plow; beam plow; first diploma, Shugart, L & W Omaha.

Gang plow attachment, bronze medal; McConnell & Which, Grinnell, Iowa.

Revolving harrow; first diploma, A Jacobson, Blair.

Hive and Italian Bees; bee hive; first diploma, F T St Clair, Sarpy county.

Sulky plow, walking and riding cultivator combined, boiler and steamer, broad cast seeder, grain drill, rule 40, portable engine, rule 40, first diplomas, P P Mass & Co, Springfield, Ohio.

Miniature engine, Singer manufacturing company, Omaha.

Gang plow, Chicago Plow Company.

Low, Adams & French harvester, and riding and binding machine, North shocking attachment, Cedar Falls, Iowa.

CLASS NINE.

Five pieces tinware, five pieces copperware, heating stove for soft coal, heating stove for hard coal, heating stove for wood or coal, cook stove for soft coal, cook stove for hard and soft wood, first premiums, E F Cook, Omaha.

Three sides harness leather, six calfskins, Nebraska Leather Co., Lincoln, Neb.

Exhibition of marble work made in Nebraska, first premium, M J Feenan, Omaha.

Two horse farm Bain wagon, one spring wagon, first premium, L & W Shugart, Omaha.

Hard coal heating stove, stove for hard and soft coal, cook stove for coal or wood range, first premium, M Rogers.

Five pieces tinware first premium H E Cox.

Five pieces copperware, J Sullivan, Omaha.

Five pieces tinware, Alto Long, Omaha.

Five pieces copperware, T W Reed, Omaha, fiast premium.

Six farm wagons, 2nd premium; 1 3 spring wagon, 1st premium, F D Cooper, Omaha.

Heating stove, for wood or hard coal, F H Goddard, Omaha.

It was a marked fact that this truly beautiful stove, the "Hecla" won the admiration of all, and Mr. G. may feel justly proud for having exhibited the finest article of the kind ever brought into this market.

Display ladies' shoes, W B Loring & Co., Omaha, diploma.

Two-horse spring wagon, open buggy, basket phaeton buggy, Grebe & Karbach, first premium.

Parlor set 7 pieces, lounge, braided seat, chairs, etc., first premium.

Heating stove, with oven, F H Goddard, Omaha, first premium.

Heavy harness, single, first premium; buggy harness, etc., A Kelly.

Spring wagon, family, A J Simpson, first premium.

Carriage, top open buggy, Eureka portable table, J C Guicu, Omaha, medal,

Single extra harness, saddel, etc., display harness, G H & J S Collins, first premium.

Man's saddle and bridel, J Jacobson, first premium.

Iron and brass mounted beadsteads, J Hensmann, first premium.

Express wagon, light ring of the road wagon, A J Simpson, first premium.

1 chamber set, 3 pieces, 2d premium; 1 parlor set, 7 pieces, 2d premium; 1 child's nursery and walking chair, 1st premium—William Sexauer.

One pair men's dress boots, second medal—Peter Mergess, Plattsmouth.

One sett double carriage harness, first premium; one sett single buggy harness, premium; five setts harness, gold and nickle plate, with collars—N P Sullivan, Dubuque, Iowa.

One pair boots with spurs, first premium; four pairs men's and boys' shoes, first premium—Henry Webber, Omaha.

Boots, shoes and uppers, first premium—A Fulriede, Omaha.

Marble work, made in the State, first premium, Charles Windhart, Brownville, Neb

One pair Wellington alligator boots, second diploma—Charles Windhart, Brownville, Neb.

One pair French cork soles, first premium, John Byers, Omaha.

Three sides oak-tanned leather, first premium—J H & G S Collins, Omaha.

Cement, made in the State, first premium—Beatrice Hydraulic Pipe Co.

Stationary marble monument, first premium; gothic headstones, first premium—M J Feenan, Omaha.

Display worsted embroidery, first premium—Mrs J H McCormick.

One sculpture flower basket, first premium—Charles Neidhart, Brownville.

One hearse, first premium—Jacob Gish, Omaha.

Three sides "H" leather, first premium; three kip skins, first premium—Heran L Wilcox, Lincoln.

One range heating stove, first premium; one stove with oven, (hard coal,) first premium—Frank H Goddard, Omaha.

OMAHA, Neb., Oct. 2, 1872.

We, your committee, beg leave to report to you that the above is the award as made by your committee, to be the best of our judgment.

C C HOUSEL, Sup't.
G A MCCOY,
G W AMBROSE,
J M GOODWIN,
Com. on Awards.

FINE ARTS AND TEXTILE FABRICS.

Three pieces rag carpet, Fanny Stocking, Wahoo, Nebraska, diploma.

Woolen yarn, Kurtz, Mohr & Co, Omaha, first premium,

Patch-work quilt, E G Dudley, Omaha, diploma.

Ten yards rag carpet, Mrs L B Fisher, Omaha, first premium.

Tatting (2 samples) T Dyer, Rock Falls, Illinois, first premium.

Sample knitting, T Dyer, Rock Falls, Illinois, 2d premium. No competition.

Tripod, J K Ish, Omaha, first premium.

Afghan, Mrs J G McGushe, Omaha, first premium.

Afghan, do, second premium, diploma.

Darnel hose, Mrs McGushe, first premium.

Three small infant shawls, Mrs B F McGushe, Omaha, first premium.

Dress suit, coat, vest and pants, J O'Keefe, Omaha, first premium.

Rug, C B Evans, Omaha, first premium.

Wax flowers, E Patrick, diploma.

Wreath of hair, 2d premium, wreath of worsted flowers, 1st premium; worsted hanging basket, 1st premium; standing basket, 1st premium, Mrs E K Rollins, Grand Island.

Wax cross, 1st premium, Mrs H Gray, Omaha.

Wax lyre, diploma, Mrs F W Freeman, Omaha.

Vase flowers, wax, Mrs F W Freeman, Omaha, diploma.

Worked infant skirt, first premium, Mrs C Powell, Omaha.

Display of hair work, Mrs G F Widman, Omaha, first premium.

Sofa pillow, second premium, Mrs G A McCoy, Omaha.

Wax cross, first premium, Eliza McDonald, Omaha.

Wax bouquet, first premium, Eliza McDonald, Omaha.

Silk embroidered infant's cloak, first premium, Miss M Kitton, Omaha.

Silk embroidered infant's shawl, first premium, Miss M Kitton, Omaha.

Silk embroidered lady's sash, first premium, Miss M Kitton, Omaha.

Gent's embroidered smoking cap, first premium, Miss M Kitton, Omaha.

Lady's embroidered tie, Mrs M Kitton, Omaha, first premium.

Two velvet pockets, Mrs M Kitton, Omaha, first premium.

Foot mat, Mrs S Hawver, Omaha, first premium.

Patch-work quilt, (silk) Mrs P C Chapman, Florence, first premium.

Best quilt—"Wandering Jew," Mrs Revis, Omaha, diploma.

Pair woolen stockings; F Dyer, Rock Falls, Ill., first premium.

Pair woolen socks, do, first premium.

Counterpane, do, first premium.

Two knit bedspreads, Mrs J W Carter, Omaha, first premium,

Two worsted log-cabin quilts, Mrs T C McGache, Omaha, first premium.

Table cover, Miss B F McGache, Omaha, first premium.

Quilt, Mrs C B Evans, Omaha, diploma.

Patchwork quilt, Mrs G A McCoy, Omaha, first premium.

Best worsted and wax flowers, Lulu Kountz, first premium.

Pair blankets, Wm Bushman, Omaha, first premium.

Counterpane, Wm Bushman, Omaha, diploma.

Ten yards woolen cloth, Wm Bushman, Omaha, first premium.

Three pair woolen socks, Wm Bushman, Omaha, diploma.

One quilt, calico, Wm Stevens, Omaha, first premium.

Patch work quilt, log cabin, Miss Ida Blackman, Omaha, first premium.

One pair of mittens, Mrs E Yost, Omaha, first premium.

Quilt, Mrs M H Hart, Omaha, first premium.

Sample crochet work, Mrs S Hawver, Omaha, diploma.

Afghan, crochet work, second premium.

Worsted embroidery, Miss Ross, Omaha, second premium.

Baby afghan, Miss S E Huntington, first premium.

Wax cross, Mrs S E Huntington, Omaha, diploma.

Tidy, Mrs M G McKoon, Omaha, first premium.

Crochet, toilet set, Mrs M G McKoon, diploma.

Sofa cushion, Mrs S J Goodrich, Omaha, first premium.

Display of wax work, Mrs Dr E A Bartlett, Omaha, first premium, diploma.

Palm lilly, wax, do., Omaha, first premium.

Wax bonn, do., diploma.

Wax medalion, do., diploma.

Home made ring, Mrs M A Barnum, Omaha, second premium.

Cloth ornaments and loop, Wm Bushman, first premium, Omaha.

Ladies' shawl, Wm Bushman, Omaha, diploma.

(*Continued on fourth page.*)

JOHN H. GREEN,
STATE MILLS
DEALER IN
GRAIN, FLOUR AND FEED,
AND
COMMISSION MERCHANT.

VICTOR COFFMAN,
PHYSICIAN and SURGEON,
(OVER ISH'S DRUG STORE.)
Farnham Street,
8dtf OMAHA

SILKS!
SILK, CASHMERE, AND ALPACA SUITS
For sale and made to order.
P. M. FALLON,
263 Dodge, bet. 14th and 15th streets.
OMAHA, NEBRASKA.

BEES! BEES!! BEES!!!
THE Undersigned has sixty swarms of native and Italian bees for sale, in hives of the American and Buckeye patents. Strong swarms at six to eight dollars each, with actual cost of hive added. Light swarms, from four to six dollars each. I have more bees than the location will support, and must sell.
Address:
HIRAM CRAIG,
Fort Calhoun, Neb
sep11dd&w2m

TO THE—
NERVOUS & DEBILITATED
OF BOTH SEXES.
NO CHARGE FOR ADVICE AND CONSULTATION.
DR J. B. DYOTT, graduate of Jefferson Medical College, Philadelphia, author of several valuable works, can be consulted on all diseases of the Sexual and Urinary organs, (which he has made an especial study,) either in male or female, no matter from what cause originating, or how long standing A practice of 30 years enables him to treat diseases with success. Cures guaranteed. Charges reasonable. Those at a distance can forward letters describing symptoms and enclosing stamp to prepay postage.
Send for the Guide to Health. Price 10c.
J. B. DYOTT, M. D.
Physician and Surgeon, 104 Duane street, N. Y.

Money and Commerce.

Daily Review.

OFFICE OMAHA DAILY BEE, October 6, 1874.

We note no change in the monetary, as the market is steady.

Business at the banks continues brisk; rates of exchange and discount ruling firm at last quotations

THE FIRST NATIONAL BANK

Land Grants (selling)	$825.00
Land Warrants, (160 acres buying)	176.00
Land Warrants (160 acres selling)	185.00
Agricultural College Scrip, (160 acres buying)	176.00
Do.—Selling	185.00

Exchange on New York, 1-5 of one per ct.

In the commercial market business is active, both on orders and in the local trade.

Shipments are steady.

The market throughout all general lines is firm.

No change in quotations.

OMAHA MARKETS.

Carefully Corrected Daily

DRY GOODS.

J. J. BROWN & BRO., Cor. 14th and Douglas street.

PRINTS.

Allens	9
American	9
Amoskeag	8
Bristol	9
Garners	8½
Hamilton	9½
Merrimack D	9
Peabody	9½
Richmond	9½
Simpson's	9

BLEACHED SHIRTINGS.

Senate 4-4	12½
Boot G	9
Cabot 4-4	12
Lonsdale	13
N. Y. Mills	17½
Peterboro	8
Suffolk L	8

BLEACHED SHEETINGS.

Pepperell 8-4	31
do 9-4	33½
do 10	38½

COTTONADES.

Farmers and Mechanics	25½
Great Western	26

BROWN SHEETINGS.

Albion, A	8½
Bedford, R	7½
Grantville, E L	10½
Germania, B B	9½
Langley	11
L. L's	9

GINGHAMS.

American	11
Amoskeag	12
Bates	13
Lancaster	13

TICKINGS.

Amoskeag, a c a	
Biddeford	17½

DENIMS.

Amoskeag	28½
Beaver Creek, B B	16½
Haymakers	12
Otis, B B	17½
Otis, C C	15½

JEANS.

Biddeford	16½
Hoosier	40
Preferred	36

YANKEE NOTIONS.

KURTZ MOHR & CO., 231 Farnham Street.

SPOOL COTTON.

Clark's O. N. T	70
Coat's	70
Merrick's	42½

HOSIERY.

Domestic	$ 55@2 00
British	3 00@6 00
Merino	$ 2 25a2 50
Wool	2 75a4 00
Childrens fancy hose	75a3 00

PAPER COLLARS.

Dickens' best	$ 90
King William	1 35
White Wing	1 80
Comet	2 50

SHAWLS.

Ottoman stripes	$2 25@6 50

SHIRTS.

White common	$10 50
" medium	15 00
" custom made	30 00
Jean	12 00
Satinet	15 00
Cassimere	18a36 00
Blue Flannel	18a24 00

OVERALLS.

Brown drill	$6 50a7 25
" duck	7 75a9 00
Blue drill	7 00a7 50
" duck	8 00a9 50
White	8 00a9 50

CORSETS.

French whalebone	$5 25a8 00
Hip Gove	6 00
Dove	9 00
H. S. Embel	18 00

SKIRTS.

Bal Skirts	12 00
Felt	15 00

YARNS.

Balmoral Yarn, all colors, per lb	$1 60
Germantown Wool, " "	$1 70@2 05
Saxony Yarns, per box	$2 15
Mixed Yarns	90a1 00
White	1 00

GENERAL COMMISSION.

J. C. ROSENFELD gives us the following quotations this day:

Potatoes, 90@$1 00 per bushel; Butter, prime 25@30c; Butter, good 20@25c; Butter, cooking 10@15c; Eggs, 20c per doz; Live chickens 2 50@2 75; Lemons, 14 00 per box.

OYSTERS

W. B. & Co.—Select, 65 cts per can; Standard 55 cts per can; Medium 45 cts per can.

HARDWARE.

JOHN T. EDGAR.

IRON.

Common bar	4
Horse shoe bar	6½
Norway nail rod	11½

STEEL.

Cast plow		12
German		11
American cast, octagon and square	18@	22
Jessop's English do do	25@	40
Burden's horse shoes, per keg		7 25
do mule do do		8 25
Northwestern horse nails	22a	23

Dundee thimble skeins, discount 45 per cent.
Stor halfpatent axles, discount 10 per cent.

NAILS.

d to 60d per keg	4 10
8d do	4 35
6d do	4 60
4d do	4 85
3d do	5 10
3d fine do	7 10
10d finis'ng do	5 25
8d do do	5 60
6d do do	5 85
10d casing do	4 85
8d do do	5 10
6d do do	5 35
Wrought, all sizes	5 85

BOLTS.

Carriage and tire ... discount	70 pr c

BUTTS.

Narrow wrought, fast joint ... discount	20 pr c
Cast, loose pin reversible ... do	35 do

MISCELLANEOUS.

Hay and manure forks ... discount	30 pr c
Hoes and garden rakes ... do	25 do

HINGES.

Strap and T ... discount	25 pr c

WRENCHES.

Taft's black ... discount	55 pr c
Coe's immitation ... do	45 do
Coe's genuine ... do	20 do

SCREWS.

American Iron ...	45 pr c
do brass ...	40 pr c

AGRICULTURAL IMPLEMENTS.

SCYTHES.

H Holt's Harvest King, per doz, net	22 00
Champion	9 00
Heald's Eureka	11 00
do red	8 00

SPADES AND SHOVELS.

Rowland's No 2 black shovels, D H	12 00
do do polished do do	13 00
do do black spades do	12 00
Moore do polished do do	13 00
do's "spring point" L H shovels	13 50

AXES.

Lippencott's Western Crown	13 00
do do do do beveled	13 50

COFFEE MILLS.

Parke's No 3, iron box ... net	5 25
do do 103 do	5 75
do do 25 Union fresh	11 00
do do 35 do Britania	13 00

FILES.

Hargrave, Smith & Co. ... discount	30 pr c
American File Co. ... do	50 do

HAMMERS.

Havdole's, A E No 1, 1½, 2	
Mammond's A E No 2	$9 00
do do do 4	10 50
do Engineer's No 1	10 00
do do do 2	13 50
do do do 3	14 00

HATCHETS.

Morris' shingling, No 1	$7 00
do do do 2	8 00
do do do 3	9 00
do claw do 1	7 50
do do do 2	8 50

LEATHER.

Best Buffalo Sole, do do	36@38c
Matamoras do ... No. 2, 32c; No. 1, 35c	
Best Oak do	43@45c
Baltimore Oak Sole	48c
French Kips	$1 40@2 00
do Calf, leading brands	$2 00@2 50
Domestic Kips	$1 00@1 30
do Calf	$1 35@1 75
Hemlock Upper, per foot	25@30c
Oak do do	30c
Grain do do	30c
Linings, per dozen	$7 00@10 00
Toppings, do	$11 00@14 00
Morocco (Boot Leg) per foot	38@45c
do (Oil Dressed do	36@40c
do (Simon)	$3 00@3 25
do (Glove Kid,)	$2 50@5 00
Welt Leather, per side	$6 00@7 00
Foot Webbing, per bolt	4 @70c
Oak Harness Leather, "Pittsburg,"	45c
do do do No. 1,	40@42c
do do do No. 2,	38@40c
Oak Line do	44@46c
Hemlock Harness Leather, No. 1,	39@40c
do do do No. 2,	37@39c
Hemlock Line do	44@46c
Fair Bridle, per side	$6 00@7 00
Team Collars, per doz	$25 50@25 50
Stage do do	$21 50
Scotch do do	$36 00
Concord do do	$38 00
Collar Leather (Black) per foot	18@24c
do do (Russet) do	18@24c
Patent Dash Leather	15c

SOAPS

Powell & Co., Soap manufacturers. Sapo Publico, 6 1-2@6 3-4; Savon Republic, do., Chemical Olive, 6 to 6 1-2; Palm, 5@5 1-4; German Motled, 6 1-4a6 1-2.

ART GOODS AND UPHOLSTERER'S STOCK.

Benjamin B. Jones, Decorative Upholsterer and dealer in fine art goods, 270 Farnham Street, furnishes the following quotations:

FRAME MOULDINGS.

Oil walnut mouldings, one inch, per foot, 5c; 2 inch 10c; 3 inch 15c; polished walnut, 1 inch 7c; 2 inch 15c; 3 inch 21c. Berlin gilt, 1 inch 6@15c; 2 inch 12@30c; 3 inch 18@45c; imitation rosewood and gilt, 1 inch 5@10c; 2 inch 10@20c; 3 inch 15@30c.

WINDOW SHADES.

Plain bands, 6 feet, all colors, per pair, 1 50; ornamental bands, 2 00@4 00; each additional foot, 75c per pair.

REPPS.

Union and all wool terry, per yard 1 50@3 00; Imperial, plain and striped, 2 50a8 00.

DAMASKS.

Union per yard, 1 50; all wool, 2 00a3 00.

MATTRASSES.

Husk, 4-4x6-2, 4 00a5 00; straw, 3 00a4 00; Excelsior, 3 50a4 50.

LUMBER.

RETAIL LIST

Subject to change of market without

WM. M. FOSTER,

On U. P. R. R. track bet. Farnham and ...

GEO A. HOAGLAND.

Joists, studding and sills, 20 ft, and under	$22 00
Over 20 ft, each additional ft add'l	50
Fencing No 1	3 00
do No 2	21 00
1st common boards	25 00
2nd do do	22 00
"A" stock boards, 10 and 12 inch	50 00
"B" do do do do	35 00
"C" do do do do	20 00
1st clear, 1, 1¼, 1 ½ and 2 inch	65 00
2d do do do do	55 00
3d do do do do	45 00
Flooring, clear	50 00
do 1st common	40 00
do 2d do	35 00
do 3d do	27 50
do narrow, clear	45 00
1st clear ceiling ½ inch	35 00
2d do do ½ inch	32 50
1st do do ⅝ inch	30 00
2d do do ⅝ inch	27 50
1st clear siding	27 00
2d do do	26 00
1st common siding	24 00
2d do do	20 00
"A" shingles	4 25
Extra No 1 shingles	3 00
Common No 1 shingles	2 00
Lath per 1000	3 50
D & H pickets per 100	3 50
Square do do do	—
O G Batten per lineal ft	1½
Rough do do do	—

Liberal discount on carload lots.

WINDOWS, (Glazed.)

35 per cent off Chicago list.

DOORS, (Wedged.)

25 per cent off Chicago list.

BLINDS.

30 per cent off list.

White lime per bbl	$1 75@2 00
Lonisville cement per bbl	3 00@3 25
Plaster paris per bbl	3 50@3 75
Plastering hair per bushel	40
Tarred felt	4
Plastering board	5½

OILS, PAINTS, GLASS, &c.

N. I. D. SOLOMON.

ROBERT C. STEELL.

Coal Oil	$ 18	Lard Oil, No 1	$ 95a1 00
Linseed Oil, raw	1 05	" " " 2	70
" " bl'd	1 10	" " winter	90
Turpentine	65	" " strain'd	
Headlight Oil	28	Lubricating W. Va.	38

PAINTS, &C

White Lead, St. Louis, Srtictly Pure ... $	11
" " " " Fancy Brands	9½
Putty in Bladders	5½
" " Bulk	4½
Enameld Glass, colors, ℔ sq. ft	1 00
Window Glass 50 ℔ c discount	

TIN, SHEET-IRON, WIRE, &C.

MILTON ROGERS, COR. 14th & FARNHAM.

TIN PLATE.

10x14 IC, fair quality	$12 50
10x14 Ic, best quality	13 00
10x14 IX do do	16 00
12x12 IC do do	13 50
12x12 IX do do	16 50
14x20 IC do do	15 00
14x20 IX do do	17 00
14x20 IXX do do	20 00
14x20 IXXX do	23 00
100 plate DC (best quality)	23 00
100 plate DX do do	13 50
100 plate DXX do do	16 50
100 plate DXXX do do	19 50
Roofing IC charcoal do do	14 50
Roofing IX do do do	15 50
10x14 IC coke do do	12 00
20x28 IC charcoal roofing	27 00
20x28 IC charcoal roofing	32 00
14x14 IX charcoal	27 50
10x20 coke (for gutters)	20 50

BLOCK TIN.

Large pigs	35
Small pigs	36
Bar tin	38

ZINC.

Sheet tin 25 to 35 in.	
do do do in half casks	11½
do do do in 250 lb casks	12
Sheet 24 to 35 inches per sheet	12½
Tinners solder (extra refined	25
do do No. 1	23
do do roofing	21
bid metal	0a2

SHEET IRON

First quality Numbers 10 to 24	5¾
do do do 25	600
do do do 26	600
do do do 27	6½
Charcoal, both sides smothe	
do No 24	7¼
do do 26	7½
do do 27	7¾
Juniata, No. 24	9¼
do do 26	9½
do do 27	9¾
Russia perfect 7 to 12	25
do No. 1, stained	23
Less than full bundles, add one cent.	
"A" American immitat'n Russia, all Nos.	18
Less than full bundles add one cent.	

GALVANIZED.

No. 14 to 20 ... list	15
do 21 to 24 ... do	16
do 25 to 25 ... do	17
do 27 ... do	18
do 28 ... do	20

Full bundles discount 15 per cent.

COPPER.

Braziers 8 to 9	45
do 10 to 12 lb	42
do 12½ to 100 lb	38
Sheathing, 14 and 16 oz	37
Planished, 14 and 16 oz	45
Nos. 7, 8 and 9, Planished	48
Bolt copper	50
Copper bottoms	38

BRIGHT WIRE.

	9	10	11	11½	12½
Nos. 0 to 6	8,8,9	10,11	12		14,14
	14	15	16	19	20
Nos. 15,16			18	19	20

Per bundle 15 per cent coup

GROCERIES.

STEELE & JOHNSON 538-540 14TH ST.
CLARK & FRENCH COR. FARNHAM AND 11TH ST.
PUNDT, MEYER & RAAPKE, 212 FARNHAM ST.—WHOLESALE DEALERS-
MORGAN & GALLAGHER, 205 Farnham St.
WHITNEY, BAUSERMAN & Co., 247 Douglas St.
J. J. BROWN & BRO., Cor. 14th and Douglas Streets.

SUGARS.

Granulated pr lb	12½
Powdered do	12¾
Crushed do	12¾
Refd cut loaf do	13¼
Standard A do	12
Circle A do	11⅞a12
Extra C do	11¼
Yellow C do	10½a11¼
N O choice do	10¼

COFFEES.

Rio choice pr lb	23½a24
do prime do	23a23½
do good do	22a23
O G Java	31a34

SYRUPS.

Common pr gallon	35a45
Good do	50a65
Choice do	70a80
do N O molasses	80
Rangoon choice	80a85
Carolina	10

CANDLES.

M Wesk & Co	18a18½
Schofers	19

SOAP.

Missouri Valley	5½
Kirk's Savon	6½
M. Wesk & Co	7a7½
Schofer's German	6
Kirk's standard	4½
do sterling	4a4½

PLUG TOBACCO.

Black goods, Western	48
do do Virginia	55a60
do do Lorrilard's	55a60
Bright do do do	60a65
do do Virginia	58a63
Natural leaf	75a95

DRIED FRUITS.

Southern Apples, per barrel	8a10
Michigan " "	12a12½
New currants	8a9
do prunes	14a14½
do German cherries	17
do blackberries A	14
do raspberries	35
do raisins, per box	$3 60
do seedless raisins, per pound	12½

SALT.

New in barrels	$2 70a2 85
do dairy	4 50a5 75

CANNED GOODS.

2 pound can Myer's oysters, per case	$4 25a4 50
1 do do do do do	2 50a2 75
2 do do William's do do	4 00a4 75
2 do do peaches per case	5 50
3 do do do do	7 75a8 00
2 do do tomatoes do	3 25a3 50
3 do do do do	5 00
Corn, Tropny per case	5 00
do Winslow do	5 50
do Yarmouth do	5 50
Strawberries, do	50a4 75
Raspberries, do	5 25a5 50
Pineapples, do	5 00

TEAS.

Oolong, per pound	25a75
Young Hyson, per pound	40a1 00
Gunpowder, do do	60a1 25

FLOUR.

Snow Flake, (Wells & Nieman)	4 50
Gold Dust	2 75
XXXX Iowa City	5 00
California	4 75a5 00

BAGS.

Gunnies, heavy weight	18@19
do light do	17@18
Lips, four bushel	18a19
adee gunnies	18
... bags, Amoskeg A	30a31
do do Ludlow a a	34@35

SPICES.

Nutmegs, Penang best, per pound	140
Clove do do	60
Alspice do do	18a20
Cinamon bark do do	35a46

COLUMBIA RIVER SALMON.

½ bbls., 100 lbs	$ 8 75
1 lb cans, per doz	2 50@ 2 75
2 do do	3 90@ 4 00

WHITE FISH.

No. 1 kits	@ 1 25
Family in kits	00@ 1 20
½ bbls	50@ 7 00
Family in ½ bbls	5 50@ 6 00

MACKEREL.

Family, in kits	1 10@ 1 20
No. 1, do	1 60@ 2 00
Mess, do	3 00@ 3 25
Family, ½ bbls	6 25@ 6 50
No. 1, do	9 00@10 00
Sardines, ¼ boxes	16 50@17 00

CIGARS.

A. E. SIMPSON, Manufacturer, 532 15th Street.

H. Upman ... ℔ M.	$ 35 00
Reconstruction do	35 00
Grand Central do	35 00
Universal do	40 00
Yara do	43 00
La Boquet do	50 00
Simon Pure do	50 00
Partigas do	75 00
Yours Truly do	65 00
Gold Medal do	50 00
La Espanola do	60 00
Triple Crown do	75 00
Henry Clay do	100 00
De Viller do	100 00
Y Viller do	100 00
1876 do	75 00

CALHOUN MILLS FLOUR.

Wholesale depot 548 14th Street.

Half barrel sacks	2 90

Chicago, Rock Island and Pacific R. R.
THE GRAND CENTRAL ROUTE FROM
OMAHA TO CHICAGO
AND THE EAST,
Via Des Moines, Davenport and Rock Island.
All Passenger Trains are equipped with the WESTINGHOUSE PATENT AIR BRAKES and Miller's Patent Safety Platform and Coupler.
2 Fast Express Trains Leave Daily,
connecting as follows:
AT DES MOINES with the Des Moines Valley Railroad, for Oskaloosa, Ottumwa, Keokuk and St. Louis.
AT GRINNELL with the Central Railroad of Iowa, for all points north to St. Paul.
AT WEST LIBERTY with the Burlington, Cedar Rapids & Minnesota Railroad, for Burlington, Cedar Rapids, Dubuque & St. Paul, At WILTON JUNCTION with the South-Western branch, for Muscatine, Washington and all points south.
AT DAVENPORT with the Davenport & St. Paul Railroad for points north.
AT ROCK ISLAND with the Western Union Railroad for Freeport, Beloit, Racine, Milwaukee and all points in northern Illinois and Wisconsin.
AT ROCK ISLAND with the Rockford, Rock Island and St. Louis Railroad for St. Louis and points south.
AT ROCK ISLAND with the Peoria & Rock Island Railroad for Peoria and points east.
AT BUREAU JUNC., with branch, for Henry, Lacere, Chillicothe and Peoria.
AT LA SALLE with the Illinois Central Railroad for points north and south.
AT CHICAGO with all lines East, North and South.
THROUGH TICKETS to all Eastern cities, via this line, can be procured, and any information obtained, concerning points, at the ticket office of the company, 128 Farnham St., Omaha, and also at the principal ticket offices along the line of the U. P. R. R.
Baggage Checked Through to all Principal Eastern Points.
A. M. SMITH, Gen'l Pass'r Ag't, Chicago. H. RIDDLE, Gen'l Sup't Chicago.
J. H. LACEY, Ticket Agent, Omaha. S. S. STEVENS, Gen'l Western Ag't Omaha.
a28tf

Sioux City & Pacific R. R.
The Shortest and only Direct
Route from
COUNCIL BLUFFS
TO
St. Paul, Minneapolis,
And all Points in
NORTHERN IOWA & MINNESOTA.
PULLMAN PALACE SLEEPING CARS
On all night trains via this route.
CONNECTIONS.
1. At U. P. Transfer with Union Pacific Railroad for Omaha.
2. At Council Bluff, with Kansas City, St. Joe and Council Bluffs Railroad for St. Louis and all points south.
3. At Missouri Valley with the Chicago and Northwestern railway for Chicago and all points east.
4. At Sioux City with Sioux City and St Paul, Illinois Central and Dakota Southern railroads. Steamers for Upper Missouri River, during navigation and with stages for all points in the Northwest.
5. At Blair with Omaha and Northwestern railroad for Omaha and Southern Nebraska.
6. At Fremont, Nebraska, with the Union Pacific railroad for all points west and the Pacific coast.
7. At Wisner with stages for Norfolk and all points in Northern Nebraska.
Tickets for sale in Chicago and Northwestern Railway offices.
Be sure your tickets read via S. C. & P. Railway.
L. BURNETT, Sup't,
F. C. HILLS, Gen. Ticket Ag't.
GEO. W. GRATTAN, Agent, Omaha.

CHICAGO & NORTHWESTERN RAILWAY.
The Popular Route from
OMAHA
—TO—
Chicago and the East!
AND THE
Only Direct Route
To Waterloo, Fort Dodge, Dubuque, La Crosse, Prairie Du Chien, Winona, St. Paul, Duluth, Janesville, Kenosha, Green Bay, Racine, Steven's Point, Watertown, Oshkosh, Fon Du Lac, Madison and Milwaukee.
It Being the Shortest and First Completed Line Between
OMAHA and CHICAGO,
Constant improvements have taken place in the way of reducing Grade, and placing iron with Steel Rails, adding to its rolling stock new and Elegant
DAY and SLEEPING CARS
Equipped with the "Westinghouse Air Brake" and "Miller Platform," establishing comfortable and commodious Eating Houses, offering all the comforts of traveling the age can produce. From 3 to 10 Fast Express Trains run each way daily over the various lines of this road, thus securing to the traveler selecting this route sure and certain connections in any direction he may wish to go.
Principal Connections.
AT MISSOURI VALLEY JUNCTION, for Sioux City, Yankton and points reached via Sioux City and Pacific railroad.
AT GRAND JUNCTION for Fort Dodge, Des Moines, Ottawa and Keokuk.
AT MARSHALL for St. Paul, Minneapolis, Duluth, and northwestern points.
AT CEDAR RAPIDS for Waterloo, Cedar Falls, Charles City, Burlington and St. Louis.
AT CLINTON for Dubuque, Dunleith, Prairie du Chien, La Crosse, and all points on the Chicago, Clinton and Dubuque, and Chicago, Dubuque and Minnesota railroads.
AT FULTON for Freeport, Racine Millwaukee, and all points in Wisconsin.
AT CHICAGO with all railway lines leading out of Chicago.
Through tickets to all eastern cities via this line can be procured, and any information obtained, concerning Routes, Rates, etc., at the Companie's Office, 218 Farnham Street, Omaha, and also at the principal ticket offices along the line of the U. P. R. R.
Baggage checked through to all principal Eastern points
W. H. STENNETT, Gen'l Passinge'r Ag t. MARVIN HUGHITT, Gen. Sup't.
J. H. LACEY, Ticket Ag't, Omaha. G. G. EDDY, Gen'l Ag't Omaha.
mch18v1

Omaha & St. Louis Short Line.
1874!
The Kansas City, St. Joe and Council Bluffs R. R
Is the only direct line to
ST. LOUIS
AND THE EAST, FROM
OMAHA AND THE WEST
NO CHANGE of cars between Omaha and St. Louis and but one between OMAHA and NEW YORK.
This the Only Line running a
PULLMAN SLEEPING CAR EAST FROM OMAHA, ON ARRIVAL OF THE UNION PACIFIC EXPRESS TRAIN.
Passengers taking other routes have a disagreeable transfer at the River Station.
8 PASSENGER TRAINS DAILY! REACHING ALL EASTERN AND WESTERN CITIES
With Less Changes and in advance of other lines.
This Entire Line is equipped with
Pullman's Palace Sleeping Cars,
Palace Day Coaches and Chair Cars,
Miller's Safety Platform and Coupler and the Celebrated Westinghouse Air Brake.
See that your tickets read via
Kansas City, St. Joseph & Council Bluffs Railrod,
Via Omaha and St. Louis.
Tickets for sale at cor. Tenth and Farnham streets, and U. P. Depot, Omaha.
JOS. TEHON, Pass. Agt. GEO. L. BRADBURY, Gen' Agent.
F. BARNARD, Gen'l Supt. St. Joseph. A. C. DAWES, Gen'l Pass. Agt., St. Joseph.

VANDALIA ROUTE EAST.
3 TRAINS DAILY!
LEAVE ST. LOUIS WITH
Pullman Palace Cars
THROUGH WITHOUT CHANGE
—TO—
Indianapolis,
Cincinnati,
Louisville,
Chicago,
Columbus,
Pittsburg,
Philadelphia,
Baltimore
Washington,
—AND—
NEW YORK
Arrival of Trains from the West.
ONLY ONE CHANGE TO
Cleveland, Buffalo & Boston
TICKETS Are for Sale at the Company's Office, N. E. corner Fourth & Chestnut sts., St. Louis, and at the Principal Railway Offices in the West.
CHAS. BABCOCK, S'thern Pass. Ag't, DALLAS, TEXAS. C. E. RUSSELL, West'n Pass. Ag't. KANSAS CITY.
JOHN E. SIMPSON Gen'l Supt., INDIANAPOLIS CHAS. E. FOLLETT, Gen'l Pass. Ag't. ST. LOUIS.
s29tf

M. Keller,
Proprietor of the
RISING SUN
AND
LOS ANGELES
VINEYRDS.
Depot for the sale of his
NATIVE WINES
AND
BRANDIES
M. KELLER & Co.,
Corner of Battery and Washington Sts.
SAN FRANCISCO - - CAL
mar7tf

Frazier's Root Bitters,
the Great Blood and Humor Remedy.
[*From the Cleveland Sunday Morning Voice*]
That Frazier's Root Bitters possess an efficacy greatly superior to any other preparation for searching the blood with which we are acquainted, we can testify from actual observation. We know many instances where individuals for years afflicted, have been permanently restored to health by their use. Mr. Frazier, the proprietor, is a resident of this city, and is widely known as one of our most prominent business men. His references to the great value of his Root Bitters, are also persons well-known as citizens of standing and integrity, in whose statements implicit confidence may be placed, and their testimony may be taken as conclusive evidence of the estimation in which Mr. Frazier's remedy is held, particularly at home. Here it has already attained that position that requires no recommendation, having stood the test of trial here. We can say with safety, and do recommend with entire confidence, its use elsewhere, by all who may be afflicted with any kind of weakness or humor in the blood, as the most searching, strengthening and healing remedy of which we have any knowledge. Sold by druggists and at country stores."
GEORGE W. FRAZIER, Proprietor,
591 St Clair St, Cleveland, Ohio.
Over 1,000 Testimonials.
A few of the many parties cured by the great remedy. Read and be convinced.
SUFFERED OVER THIRTEEN YEARS WITH LIVER COMPLAINT AND DYSPEPSIA, CURED BY THREE BOTTLES OF ROOT BITTERS.
MR FRAZIER—Dear Sir: I deem it an act of gratitude to you, and a duty toward those who are suffering from liver complaint and dyspepsia, to make the following statement:
I have been an invalid for over thirteen years. My complaint was a disease of the liver and dyspepsia. My skin was yellow, the white of my eyes was the color of saffron: I was sleepy and heavy, with headache and no appetite for food of any kind, I was afflicted as bad as any living woman could be. I took bottle after bottle of patent medicines, and paid over seven hundred dollars to the best physicians without any benefit. I suffered more than I can tell you by letter, but could get no relief until about two months ago I purchased a bottle of your Root Bitters from Louis Smithnight, druggist, 136 Woodland Av., this city. I used this bottle up, and since then have used nearly two more, and they are the only positive, sure cure for liver and dyspepsia complaint I have ever tried; they have cured me completely, and to-day I am as healthy as any person can be. You may use my name, if you see propper, as it may be the means of inducing others to try your discovery and be cured, for good health is better than gold. Ever your friend, MRS. ELLEN CRAWSHAW, No. 20 Orange St, Cleveland Ohio.
HAS DONE ME MORE GOOD THAN ALL THE MEDICINE I HAVE TAKEN FOR TEN YEARS.
Mrs. Daniel Smith, of Concord, N. H., afflicted with weakness, pain in the lungs, shoulders, heavy pain over the eyes, restless at night, and tired, fainty feelings all the time, writes.
MR FRAZIER—Dear sir: I received the Bottle of Bitters you sent me by express, and I have taken the whole of it, and it has done me more good than all the medicines I have ever taken, and I have taken more or less for ten years. I thought I could get them from our druggists, but they do not yet have them. I could have sold 25 bottles, if I could have got them. I think you might have a good sale for your bitters here. I want you to send me 6 bottles for 5 dollaas, the price you advertise. Send quick as you can, by express, C. O. D. It is the best medicine I ever saw. From your most grateful friend, MRS. DANIEL SMITH, Concord, N. H. P. O. Box 582.
Consumptives Read.
MR. FRAZIER—Dear Sir: I am taking your Root Bitters, they have done me a great deal of good. They have cured my cough, and I feel another person. Yours truly, BARNEY CAIN, Niagara, Ontario.
A Bad Case of Tetter Cured.
COULD GET NOTHING TO REACH MY CASE UNTIL I USED YOUR ROOT BITTERS.
MR FRAZIER—Respected Sir: The first impulse of a man who has been restored from sickness to Perfect Health, is gratitude to the hand that healed him. I was afflicted over two years with Tetter on my head and face. I had taken bottle after bottle of Fenton's Sarsaparilla and other blood remedies, but could get nothing to reach my case, until about two months ago, I commenced taking Root Bitters, which has cured me, and I think it nothing more than justice to your discovery to acknowledge the same. My wife has used your Bitters for Rheumatism, for which she has been Doctoring for a long time, and could find no relief, until she commenced taking them. They have effected a complete cure in her case. I have been in the employ of the Cleveland Post Office Department as letter carrier for eleven years I can freely and honestly recommend your Root Bitters to every person, suffering with Salt Rheum, (Tetter) Chronic Rheumatism, Scrofula or any kind of Humor in the Blood, *as one of the Honest Cures.*
G. W. UPTON.
Cleveland Ohio.
If your Druggist or storekeeper don't have the Bitters, ask him to order them for you.
CATARRH CURED.
MR. FRAZIER—I wish to inform you, what your medicine has done for me. I was afflicted with Catarrh in its worst forms for many years. I tried various medicines recommended by Physicians, which proved but a temporary relief. By the advice of a lady who was cured of this same disease by your Root Bitters, I procured one half dozen bottles and they have accomplished a perfect cure in my case. Believing that thousands are dragged out of a miserable existence from the effect of Catarrh, I cheerfully recommend your Root Bitters to all who are similarly affected.
MISS. AMELIA BRAMT.
Buena Vista, Butler Co., Pa.
Retail trade supplied by C. F. Goodman, wholesale agent Omaha Nebraska.
1v13d&w1v

KEARNEY'S
FLUID-EXTRACT
BUCHU
The only known remedy for
BRIGHT'S DISEASE,
And a positive cure for
Gout, Gravel, Strictures,
Diabetes, Dyspepsia Nervous Debility, Dropsy,
Non-retention or Incontinence of Urine, Irritation, Inflamation or Ulceration of the
BLADDER AND KIDNEYS,
SPERMATORRHŒA,
Loucorrhoe or Whites, Diseases of the Prostrate Gland, Stone in the Bladder, Colculus,
GRAVEL OR BRICK DUST DEPOSIT,
And Mucus or Milky Discharges.
KEARNEY
Extract Buchu!
Permanently Cures all Diseases of the Bladder, Kidneys, and Dropsical Swellings,
Existing in Men, Women and Children,
No Matter What the Age!
Prof. Steele says: "One bottle of Kearney's Fluid Extract Buchu is worth more than all other Buchus combined."
Price one dollar per bottle; or, six bottles for five dollars.
Depot 104 Duane St., N. Y.
A physician in attendance to answer correspondence and give advice gratis.
Send stamp for pamphlets, free.
Crane & Brigham Wholesale Agents, San Francisco, Cal.
a 8w

100,000 ACRES!
RICH FARMING LAND IN NEBRASKA!!
REAL ESTATE AGENTS.
HOUSES AND LOTS in the city of Omaha, for sale cheap and on good terms.
BOGGS & HILL
284 Dodge street.
A Notary Public, always in office, ap30tf

United States
Confectioners' Tool Works,
Thos' Mills & Bro.,
Manufacturers of
Confectioners' Tools
... Ice Cream Freezer &c.
Nos. 1301 & 1303 No Eighth St.
PHILADELPHIA, PA.
Proprietors: THOMAS MILLS, GEO. M. MILLS, ATLEE P. PARMER. ESTABLISHED 1864. CATALOGUES SENT upon application.
mar7d&w3m

DON'T BUY
UNTIL YOU HAVE
CAREFULLY EXAMINED
OUR NEW
TRADE MARK
GRANGER
AND
LOW RESERVOIR
CHARTER OAK STOVES
BECAUSE
AS WE HAVE TWELVE GOOD REASONS why they will do your work.
Quick and Easy.
Cheap and Clean.
They are cheapest to buy,
They are best to use,
They bake evenly and quickly,
Their operation is perfect,
They have always a good draft,
They are made of the best material
They roast perfectly,
They require but little fuel,
They are very low priced,
They are easily managed,
They are suited to all localities,
Every stove guaranteed to give satisfaction
—SOLD BY—
Excelsior Man'fg Co.,
ST. LOUIS, MO.,
AND BY
M. ROGERS.
Omaha, Nebraska

Dr. Pierce's Pleasant Purgative Pellets
SIZE OF PELLETS.
Or Sugar-Coated, Concentrated, Root and Herbal Juice, Anti-Billious Granules. THE "LITTLE GIANT" CATHARTIC, or Multum in Parvo Physic.
The novelty of modern Medical, Chemical and Pharmaceutical Science. No use of any longer taking the large, repulsive and nauseous pills, composed of cheap, crude, and bulky ingredients, when we can by a careful application of chemical science, extract all the cathartic and other medicinal properties from the most valuable roots and herbs, and concentrate them into a minute Granule, scarcely larger than a mustard seed, that can be readily swallowed by those of the most sensitive stomachs and fastidious tastes. Each little Purgative Pellet represents, in a most concentrated form, as much cathartic power as is embodied in any of the large pills found for sale in the drug shops. From their wonderful cathartic power, in proportion to their size, people who have not tried them are apt to suppose that they are harsh or drastic in effect, but such is not at all the case, the different active medicinal principles of which they are composed being so harmonized and modified, one by the others, as to produce a most searching and thorough, yet gently and kindly operating cathartic.
$500 Reward is hereby offered by the proprietor of these Pellets, to any chemist who, upon analysis, will find in them any Calomel or other forms of mercury or any other mineral poison.
Being entirely vegetable, no particular care is required while using them. They operate without disturbance to the constitution, diet, or occupation. For Jaundice, Headache, Constipation, Impure Blood, Pain in the Shoulders, Tightness of the Chest, Dizziness, Sour Eructations of the Stomach, Bad taste in mouth, Billious attacks, Pain in region of Kidneys, Internal Fever, Bloated feeling about Stomach, Rush of Blood to Head, High Colored Urine, Unsociability and Gloomy Forebodings, take Dr. Pierce's Pleasant Purgative Pellets. In explanation of the remedial power of my Purgative Pellets over so great a variety of diseases, I wish to say that their action upon the animal economy is universal, not a gland or tissue escaping their sanative impress. Age does not impair them; their sugar-coating and being enclosed in glass bottles preserve their virtues unimpaired for any length of time, in any climate, so that they are always fresh and reliable, which is not the case with the pills found in the drug stores, put up in cheap wood or paste-board boxes. Recollect that for all diseases where a Laxative, Alterative or Purgative is indicated, these little Pellets will give the most perfect satisfaction to all who use them.
They are sold by all enterprising Druggists at 25 cents a bottle.
Do not allow any druggist to induce you to take anything else that he may say is just as good as my Pellets because he makes a larger profit on that which he recommends. If your druggist cannot supply them, enclose 25 cents and receive them by return mail from
R. V. PIERCE, M. D., Prop'r,
BUFFALO, N. Y.

ASK FOR PYLES'
OK
SALERATUS!
—AND—
BAKING SODA
BEST IN USE
From Meyer & Raapke and Whitney Bauserman & Co.

OBSTACLES to MARRIAGE.
HAPPY RELEIF FOR YOUNG MEN from the effects of Errors and Abuses in early life.—Manhood Restored. Impediments to Marriage Removed. New method of treatment. New and remarkable remedies. Books and Circulars sent free, in sealed envelopes. Address, HOWARD ASSOCIATION, 419 North Ninth St., Philadelphia, Pa.,—an Institution having a high reputation for honorable conduct and professional skill. s8d&w3m

CASTLE BROS.,
IMPORTERS OF
TEAS
—AND—
East India Goods,
213 and 215 FRONT STREET
San Francisco - California.
mch67m

PLATTE VALLEY
REAL ESTATE!
Samuel C. Smith,
Local Agent for the
U. P. R. R. LANDS,
Columbus, - Neb,
Government Lands Located!
U. P. Lands Sold!
Improved Farms and Town Lots for
CASH!!
—OR—
ON LONG TIME!!
All Communications Cheerfully Answered

Charles Popper,
WHOLESALE BUTCHER
AND CATTLE BROKER,
SALT LAKE CITY, - - UTA
feb27tf