H. CANDRIAN,
Dealer in
CUTLERY
Steam and Grinder Polisher,
Office: 518 13th Street,
OMAHA, NEB.
Orders taken for Silver Plating.
All orders by mail will be promptly attended
aug18dtf

BEN. D. JONES
-MANUFACTURER OF AND DEALER IN-
Lambrequins Window Shades,
CHROMOS, ENGRAVINGS AND
PICTURE FRAMES.
270 Farnham street, corner Fifteenth

WILLIAM LATEY,
Cor. 16th and Webster Sts.,
Keeps a complete assortment of
GROCERIES and PROVISIONS.
26tm

TO
RETAIL CASH PURCHASERS
For Sewing Machines.
In order to make room for our new styles, we have put in PERFECT order all of our old stock, including second-hand, and offer them at GREATLEY REDUCED prices, for CASH.
BEAR IN MIND
EVERY "HOWE" BOUGHT OF US and our AUTHORIZED canvassers is WARRANTED, and INSTRUCTION given, as WE have a REPUTATION TO SUSTAIN. Experience proves a machine WITHOUT instruction is WORSE than NONE at all.
CAUTION.—We know of large lots of worthless machines bought at low figures, that are being palmed off on the public for nearly as good as new. Persons that do not want to run the risk of being swindled should NEVER buy of IRRESPONSIBLE puarties, as they have NO reputation AT STAKE, as have old established Companies.
THE HOWE MACHINE CO.,
18th Street

G. W. HOMAN, Sr.,
Offers for the necessities of the public, a
First-Class Hearse and Carriages.
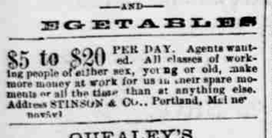
All orders promptly attended to by leaving them at Cor. 13th and Harney Sts. ap23tf

F. A. PETERS,
Saddle and Harness Maker,
AND CARRIAGE TRIMMER,
No. 274 Farnham st., bet. 15th & 16th
ALL orders and repairing promptly attended to and satisfaction guaranteed.
☞Cash paid for hides. ap391v

JEANL IEBERT,
TAILOR,
13th St., bet. Farnham and Harney.
All kinds of TAILORING, CLEANING and REPAIRING done at reasonable rates
may'tf

REDMAN & LEWIS,
Cor. 16th and Izard Streets.
Cottonwood
LUMBER
On hand and SAWED TO ORDER.
jy25 1 m

BYRON REED. LEWIS S. REED
BYRON REED & CO.
The Oldest Established
Real Estate Agency
IN NEBRASKA
Keep a complete Abstract of Title to all Real Estate in Omaha and Douglas county.

City Meat Market.
EELY BROS.
Keep constantly on hand
A LARGE SUPPLY OF
BEEF, PORK
MUTTON, POULTRY, GAME
—AND—
VEGETABLES
$5 to $20 PER DAY. Agents wanted. All classes of working people of either sex, young or old, make more money at work for us in their spare moments or all the time than at anything else. Address STINSON & Co., Portland, Maine
n4w1v

QUEALEY'S
U. P. Soap Factory!
Situated on the line of the Union Pacific Railroad, near the powder house. Manufactures first-class soap for home consumption
june24-1y

W. J. CUSSEN,
GENERAL AUCTIONEER,
Cor. 16th and Dodge Sts.
Prompt attention given to sales of household furniture, store goods, horses, cattle, etc., either at store or owner's residence. Real Estate at public or private sale. aug31dtf

UNION MARKET
R. A. HARRIS,
537 Fifteenth Street, bet. Douglas and Dodge.
BEEF, PORK,
Mutton and Veal,
Fish, Poultry, Game,
aug26 1y AND VEGETABLES.

PASSENGERS
Going East or South from Omaha
Points on U. P. R. R., should take the
'LINCOLN ROUTE'
via The
ATCHISON & NEBRASKA
RAILROAD!
And secure for themselves the choice of Six Popular Routes from
Atchison to Chicago and St. Louis,
All making Reliable Connections and being
Equipped with Palace Day and Sleeping Cars.
All delay and inconvenience arriving from Ferries and transfers can be avoided West of Chicago and St. Louis by securing Tickets via
ATCHISON and the ATCHISON & NEBRASKA RAILROAD.
Direct and Reliable Connections are also made with the A. T. & S. F. R. R. for the
Great Arkansas Valley & Colorado,
And with all lines running South to points in Southern Kansas and the Indian Territory.
Ask for Tickets via
LINCOLN & ATCHISON
CHAS. C. SMITH, Gen'l Supt. F. WHITE Gen'l Pass. Ag't.
Atchison, Kansas

BLIND INDIANS IN NEVADA.

What Makes Them Blind, and How They Migrate.

(From the Virginia Enterprise.)

There are quite a number of blind Indians about this city, both men and women. The only blind persons we have seen amnog the Piutes living in this vicinity are adults. The eyes of the juveniles of both sexes are remarkably bright, black and sparkling. The blind men and women among the Indians seem to be able to go about with more facility than most white persons who have lost their sight. In leading the blind the Indians use a stick—an old broom-handle or other stick of about the same size. The advantages of a stick over a string are numerous and important. In the first place, as both the blind men and the person leading him firmly grasp the stick, the former finds it not a little to steady and support him; then all manner of warnings and signals are given through the stick. When a corner is to be turned the blind person is made aware of the fact by a steady pressure in the proper direction until all again is plain sailing. When steps in the sidewalk are to be ascended the stick signals the fact almost of itself, and the same is the case where there is a sudden descent—the blind person feels the change in the angle of his leading stick, and knows what ground is being traversed by the person at the other end of the stick. In case a string were used in leading the blind it would afford no support; none of the signals we have mentioned could pass between the person in advance and the blind man, and holding the end of a loose string he would feel quite lost. Two Indians traveling in this way will get along so well that one would hardly notice from their gate that the one in the rear was blind. In this stick business it appears there is a hint for white leaders of the blind. Here we generally see a man and a woman traveling in this way; the man leading his blind wife, or the wife leading her blind husband. It is ten to one, too, that the blind wife is seen with a pappoose slung upon her back; for being blind does not at all discourage a Piute woman. The eyes of the Piutes are naturally good, but those living about the lake regions have alkali dust blown in their eyes while sleeping on the ground, and, indeed almost at all times when the wind is blowing hard. This irritates the eyes, and they rub them, when they become watery and more readily catch the flying dust. Thus they go on, never washing their faces or eyes, and through this filthiness what was at first a mere accident, finally becomes a fixed and incurable disease, and they eventually lose their sight. Most of the Indians living about Pyramid Lake, Walker Lake, and the sinks of the Carson and Humboldt have sore eyes, and it is from these sections that we have the blind ones that are seen going about our streets leading one another at the end of sticks.

Postmaster Prettyman Will Not Lick Any More Stamps in Marietta.

[From the Marietta (Georgia) Journal, September 25th.]

Our little town had a first-class sensation on Monday morning, over the arrest of Rev. Wesley Prettyman, postmaster of this place, for official unfaithfulness and embezzlement of funds. The post office department at Washington for a long time has been noticing irregularities and discrepancies in the report that would come in affecting the Marietta post office, and Rev. Mr. Prettyman was more than once reported to Postmaster General Cresswell who, it seems, was an old schoolmate of Prettyman's, and who assigned him to the office at this point as a token of his high regard and friendship, and, so strong was his confidence in Prettyman's honesty and integrity, that he paid no attention to the reports preferred against him. But under Postmaster General Jewell's administration such discrepancies were not allowed, and he dispatched Mr. P. H. Woodworth a special agent, to look into the management of the Marietta post-office, and on coming to Atlanta he swore out a warrant for the arrest of Prettyman, and in company with United States Deputy Marshal Geo. Chamberlain, came to Marietta on Monday and demanded the books of the post-office, and upon examination they were $600 short, which Prettyman could not account for; he was at once arrested. Upon further investigation it was discovered that Prettyman was in the habit of issuing bogus money orders and drawing on other offices under fictitious names, and appropriating the money to his own use—having on the day of his arrest, drawn money on two bogus orders on the Postoffice at Dalton. His entire defalcation of money, orders, etc, we learn, will amount to about one thousand dollars.

He was carried to Atlanta at 12 o'clock that day, and Judge Erskine bound him over in a bond of $2,000 for his appearance at the United States Circuit Court.

Mr. Prettyman is a Northern Methodist preacher, an intense Republican of the Bishop Haven school, and whose ultra sentiments rendered him unpopular and distasteful to our people. His family are living in Indiana.

The post-office business is being attended to by George A. Fox, a former clerk under Prettyman, and who has been exonerated from all complicity in the matter. John R. Winters, Timothy Stevens and Geo. A. Fox were the securities for Prettyman, who will see to its management until a new Postmaster is appointed.

The Working People of Paris.

Some interesting details about the denizens of Paris, says the correspondent of the London *Era*, are furnished by that indefatigable explorer, M. Maxime du Camp. It appears, then, that even in this gay city there are no less than 816,000 working people. One-half of these are women, a fact that proves that the fair sex of Paris are not lazy. The rag-picking profession has fallen off since the Commune and now numbers only 6,000. There are seven large houses whose commerce consists entirely in the purchase and sale of old postage stamps. We have also fifty-one dealers in false hair, and 1,158 barbers and hairdressers, who in 1872 sold no less than 102,000 kilogrammes of chignons—a kilogramme is equal to two pounds. "This article of modern tollette," says the writer, "is becoming so difficult to find that agents have been sent out to China to buy up the tails of the poor." Of flower-makers there are 3,000, and owing to the Imperial rage for violets, the number of that political emblem sold last year rose to 6,000,000. The employers or patrons figure at 89,000, and some idea of their honorability may be gathered from the fact that there were only 1,862 bankruptcies and insolvencies last year. Among the so-called liberal professions are 1,878 learned and literary men; 9,420 sculptors, painters and actors—of the latter 2,058 are ladies.

A touching fact among this sea of figures is that, whereas the literary gentlemen have only 800 domestics, they support by the work of their brain no less than 2,258 persons, chiefly parents. Of doctors we have 1,726, which is about one to every 1,000 inhabitants. Behind this medical army come 100 somnambulists, 561 midwives, 528 herborists and 734 apothecaries. Next, Paris comprises 16,256 landlords and 54,872 retired tradesmen, whose fortune, in the majority of cases, is the result of early perseverance, privation and economy. M. Maxime du Camp contends that there is not a city in the world where the people work more than in Paris, in spite of the 300,000 idlers on the boulevards, the 180 concert cafes, the 238 public halls, the 25,000 wine shops and the 7,226 billiard-boards. The workmen here are paid once a fortnight, on Saturday. The week that follows is invariably a dull one in the shops, since the majority of the men pay their devotions to "St. Lundi," until their pockets become empty, and they are forced to return to the bench to replenish them. This is a fact which should be borne in mind by those who indulge in invidious comparisons between the French *ouvrier* and the English workman.

A TERRIBLE ACCIDENT!

Caused by the Premature Discharge of a Cannon.

One Grand Island Man Seriously Wounded and Another loses a portion of his Thumb.

(From the Grand Island Times, Sept. 30th.)

It becomes our painful duty to chronicle one of those strange and unaccountable accidents that so often happen when no one seems to be to blame for them. On Monday evening our respected fellow townsman, Joe Jenneman, was employed to superintend the firing of the cannan—a six pounder— in honor of a political meeting of the Independents. Several charges had been fired, and while in the process of ramming home another cartridge, with the ramrod in his hands, the charge was somehow ignited, the explosion took place, and Joe Jenneman received its full force in his hands, arms, and body. His left hand was shattered, and his arm above it badly burned. His right arm was burned full of holes, and the flesh badly lacerated. His clothing took fire and he was seriously burned on the side and stomach before it could be extinguished. He also received several severe bruises in the abdomen, caused by the ramrod as it flew from the gun. The ramrod struck the ground about twenty yards from the gun, breaking into three or four pieces, which flew on and struck the picket fence in front of George H. Thummel's residence. One piece about three feet long was picked up this morning, that had passed through the fence and stopped along side of the house about the middle of it. Had the cannon been elevated but a little more the ramrod would have gone through Mr. Thummel's house. Uncle Platt, who was thumbing the gun at the time, had a portion of his left thumb torn off, which is fortunately the extent of his injury.

As soon as possible after the accident, Mr. Jenneman was taken to the resident of his mother, and the surgeons, Drs. Kelley and Bruhns, sent for and the wounded man taken care of. The third and fourth fingers of his left hand were amputated and efforts will be made to save him from further amputations. At this writing—Tuesday afternoon—he is as comfortable and doing as well as could be expected.

Uncle Platt had his thumb amputated just below the first joint, and the wound, though considered insignificant, is yet very painful, and unpleasant to have.

MORAL—Don't fire that gun any more. If it is to be fired, let there be intervals of at least ten minutes between the discharges, and see that the gun is taken south of Liederkranz Hall and turned away from all streets and buildings.

THE STREET GRADE MUDDLE.

Considerable fuss in our Burg is now made
About what is called the useless street grade;
Though prophets foretold "hills leveled should be,
And valleys filled up," still our people don't see.

Some claim the old charter had a big flaw,
So the case is referred to the limbs of the law,
And the money will go, as all can foresee,
To those who'll expound "tweedle dum tweedle dee."

Thus mistakes will arise as everyone knows,
From not using ones eyes, through the world as one goes.
The moral we here would seek to enforce
Is, if you wish a new hat, go to Bunce's, of course.

He always is ready, the public doth know,
To show all the styles which in York are the go.
As to prices, a proverb you'll find,
"Buy at Bunce's, then you'll have peace of mind."

All the leading styles in silk and stiff hats, silk hats from $5.50 upwards, caps of all styles, gloves and collars at BUNCE'S,
sept21dtf 255 Douglas St.

VICTOR E. OFFMANN, M. D.,
Physician and Surgeon,
241 Farnham Street,
Over Ish's Drug store.
sept10.1y

JOHN H. GREEN,
STATE MILLS
DEALER IN
GRAIN, FLOUR AND FEED,
AND
COMMISSION MERCHANT.

TO THE—
NERVOUS & DEBILITATED
OF BOTH SEXES.
NO CHARGE FOR ADVICE AND CONSULTATION.
DR J. B. DYOTT, graduate of Jefferson Medical College, Philadelphia, author of several valuable works, can be consulted on all diseases of the Sexual and Urinary organs, (which he has made an especial study,) either in male or female, no matter from what cause originating, or how long standing. A practice of 30 years enables him to treat diseases with success. Cures guaranteed. Charges reasonable. Those at a distance can forward letters describing symptoms and enclosing stamp to prepay postage.
☞Send for the Guide to Health. Price 10c.
J. B. DYOTT, M. D.
Physician and Surgeon, 104 Duane street, N. Y.

Money and Commerce.

Daily Review.

OFFICE OMAHA DAILY BEE, October 2, 1874.

Business at the banks both in deposits and checking continues brisk. Rates of discount and exchange ruling at yesterday's quotations.

THE FIRST NATIONAL BANK

Land Grants (selling)	$825.00
Land Warrants, (160 acres buying)	176.00
Land Warrants (160 acres selling)	185.00
Agricultural College Scrip, (160 acres buying)	176.00
Do.—Selling	185.00

Exchange on New York, 1-5 of one per et.

In the commercial market we note no changes in quotations. Business through all lines is active.

OMAHA MARKETS.

Carefully Corrected Daily

DRY GOODS.

J. J. BROWN & BRO., Cor. 14th and Douglas Streets.

PRINTS.

Allens	9
American	9
Amoskeag	8
Bristol	9
Garners	8½
Hamilton	9½
Merrimack D	9
Peabody	9½
Richmond	9½
Simpson's	9

BLEACHED SHIRTINGS.

Senate 4-4	12½
Boot G	9
Cabot 4-4	12
Lonsdale	14
N. Y. Mills	17½
Peterboro	8
Suffolk L	8

BLEACHED SHEETINGS.

Pepperell 8-4	31
do 9-4	34½
do 10	38½

COTTONADES.

Farmers and Mechanics	25½
Great Western	26

BROWN SHEETINGS.

Albion, A	8½
Bedford, R	7½
Grantville, E L	10½
Germania, B B	9½
Langley	11
L. L's	9

GINGHAMS.

American	11
Amoskeag	12
Bates	13
Lancaster	13

TICKINGS.

Amoskeag, a c a	17½
Biddeford	

DENIMS.

Amoskeag	28½
Beaver Creek, B B	16½
Clifton, R	12
Otis, B B	17½
Otis, C C	15½

JEANS.

Biddeford	16½
Hoosier	40
Frederred	36

YANKEE NOTIONS.

KURTZ MOHR & CO., 251 Farnham Street.

SPOOL COTTON.

Clark's O. N. T	70
Coat's	70
Merrick's	42½

HOSIERY.

Domestic	$ 87@2 00
British	3 00@6 00
Merino	2 25@2 50
Wool	3 75@4 00
Childrens fancy hose	75@3 00

PAPER COLLARS.

Dickens' best	$ 90
King William	1 35
White Wing	1 80
Comet	2 00

SHAWLS.

Ottoman strips	$2 25@6 50

SHIRTS.

White common	$10 50
" medium	15 00
" custom made	30 00
Jean	12 00
Satinet	15 00
Cassimere	18@36 00
Blue Flannel	18@24 00

OVERALLS.

Brown drill	$6 50@7 25
" duck	7 75@8 00
Blue drill	7 00@7 50
" duck	8 00@9 50
White	8 00@9 50

CORSETS.

French whalebone	$5 25@8 00
Hip Gove	6 00
Dove	9 00
H. S. Erabel	18 00

SKIRTS.

Bal Skirts	12 00
Felt	15 00

YARNS.

Balmoral Yarn, all colors, per lb	$1 60
Germantown Wool, "	$1 70@2 05
Saxony Yarns, per box	$2 15
Mixed Yarns	90@1 00
White	1 00

GENERAL COMMISSION.

J. C. ROSENFELD gives us the following quotations this day:

Potatoes, 90@$1 00 per bushel; Butter, prime 25@30c; Butter, good 20@25c; Butter, cooking 10@15c; Eggs, 20c per doz; Live chickens 2 50@2 75; Lemons, 14 00 per box.

OYSTERS

W. B. & Co.—Select, 65 cts per can; Standard 55 cts per can; Medium 45 cts per can.

HARDWARE.

JOHN T. EDGAR.

IRON.

Common bar	4
Horse shoe bar	6½
Norway nail rod	11½

STEEL.

Cast plow	12
German	11
American cast, octagon and square	18@ 22
Jessup's English do do	25@ 40
Burden's horse shoes, per keg	7 25
do mule do do	8 25
Northwestern horse nails	22a 23
Dundee thimble skeins, discount 45 per cent, Stor half patent axles, discount 10 per cent.	

NAILS.

10d to 60d per keg	4 10
8d do	4 35
6d do	4 60
4d do	4 85
3d do	5 10
3d fine do	7 10
10d finishing do	5 25
8d do do	5 60
6d do do	5 85
10d casing do	4 85
8d do do	5 10
6d do do	5 35
Wrought, all sizes	5 85

BOLTS.

Carriage and tire	discount 70 pr c

BUTTS.

Narrow wrought, fast joint	discount 20 pr c
Cast, loose pin reversible	do 35 do

MISCELLANEOUS.

Hay and manure forks	discount 30 pr c
Hoes and garden rakes	do 25 do

HINGES.

Strap and T	discount 25 pr c

WRENCHES.

Taft's black	discount 55 pr c
Coe's imitation	do 45 do
Coe's genuine	do 20 do

SCREWS.

American Iron	45 pr c
do brass	40 pr c

AGRICULTURAL IMPLEMENTS.

SCYTHES.

H Holt's Harvest King, per doz., net	22 00
Champion	9 00
Heald's Eureka	11 00
do red	8 00

SPADES AND SHOVELS.

Rowland's No 2 black shovels, D H	12 00
do do polished do do	12 00
do do black spades do	12 00
Moore do polished do do	13 00
do's "spring point" L H shovels	13 50

AXES.

Lippencott's Western Crown	18 00
do do do b veled	13 50

COFFEE MILLS.

Parke's No 3, iron box	net 5 25
do do 103 do	6 75
do do 25 Union iron	11 00
do do 35 do Britania	13 00

FILES.

Hargrave, Smith & Co.	discount 30 pr c
American File Co.	do 50 do

HAMMERS.

Hardole's, A E No 1, 1½, 2	
Mammond's A E No 2	$9 00
do do do 4	10 00
do Engineer's No 1	10 00
do do do 2	13 50
do do do 3	14 00

HATCHETS.

Morris' shingling, no 1	$7 00
do do do 2	8 00
do do do 3	9 00
do claw do 1	7 50
do o do 2	8 50

LEATHER.

Best Buffalo Sole	36@38c
do do	
Matamoras do	No. 2, 32c; No. 1, 35c
Best Oak do	43@45c
Baltimore Oak Sole	48c
French Kips	$1 40@2 00
do Calf, leading brands	$2 00@2 50
Domestic Kips	$1 00@1 30
do Calf	$1 35@1 75
Hemlock Upper, per foot	25@30c
Oak do do	30c
Grain do do	30c
Linings, per dozen	$7 00@10 00
Toppings, do	$11 00@14 00
Morocco (Boot Leg) per foot	36@45c
do (Oil Dressed) do	36@40c
do (Simon)	$3 00@3 25
do (Glove Kid)	$3 50@5 00
Welt Leather, per side	$6 00@7 00
Foot Webbing, per bolt	4@5 70c
Oak Harness Leather, "Pittsburg"	45c
do do do No. 1	40@42c
do do do No. 2	38@40c
Oak Line do	44@46c
Hemlock Harness Leather, No. 1	39@40c
do do do No. 2	37@39c
Hemlock Line do	44@46c
Fair Bridle, per side	$6 00@7 00
Team Collars, per doz	$25 50@25 50
Stage do do	$21 50
Scotch do do	$36 00
Concord do do	$38 00
Collar Leather (black) per foot	18@24c
do do (Russet) do	18@24c
Patent Dash Leather	15c

SOAPS

Powell & Co., Soap manufacturers. Sapo Publico, 6 1-2@6 3-4; Savon Republic, do., Chemical Olive, 6 to 6 1-2; Palm, 5@5 1-4; German Motled, 6 1-4a6 1-2.

ART GOODS AND UPHOLSTERER'S STOCK.

Benjamin B. Jones, Decorative Upholsterer and dealer in fine art goods, 270 Farnham Street, furnishes the following quotations:

FRAME MOULDINGS.

Oil walnut mouldings, one inch, per foot, 5c; 2 inch 10c; 3 inch 15c; polished walnut, 1 inch 7c; 2 inch 15c; 3 inch 21c. Berlin gilt, 1 inch 6@15c; 2 inch 12@30c; 3 inch 18@45c; imitation rosewood and gilt, 1 inch 5@10c; 2 inch 10@20c; 3 inch 15@30c.

WINDOW SHADES.

Plain bands, 6 feet, all colors, per pair, 1 50; ornamental bands, 2 00@4 00; each additional foot, 75c per pair.

REPPS.

Union and all wool terry, per yard 1 50@3 00; Imperial, plain and striped, 2 50a8 00.

DAMASKS.

Union per yard, 1 50; all wool, 2 00a3 00.

MATTRASSES.

Husk, 4-4x6-2, 4 00a5 00; straw, 3 00a4 00; Excelsior, 3 50a4 50.

LUMBER.

RETAIL LIST

Subject to change of market without notice.

WM. M. FOSTER,

On U. P. R. R. track bet. Farnham and Dodge sts.

GEO A. HOAGLAND.

Joists, studding and sills, 20 ft, and under	$22 00
Over 20 ft, each additional ft add't	50
Fencing No 1	30 00
do No 2	21 00
1st common boards	25 00
2nd do do	22 00
"A" stock boards, 10 and 12 inch	50 00
"B" do do do do	35 00
"C" do do do do	30 00
1st clear, 1, 1¼, 1½ and 2 inch	65 00
2d do do do do	55 00
3d do do do do	45 00
Flooring, clear	50 00
do 1st common	40 00
do 2d do	35 00
do 3d do	27 50
do narrow, clear	45 00
1st clear ceiling ½ inch	35 00
2d do do ½ inch	32 50
1st do do ⅝ inch	30 00
2d do do ⅝ inch	27 50
1st clear siding	27 00
2d do do	26 00
1st common siding	24 00
2d do do	20 00
"A" shingles	4 25
Extra No 1 shingles	3 00
Common No 1 shingles	2 00
Lath per 100	3 50
D & H pickets per 100	4 50
Square do do do	—
G G Batten per lineal ft	1½
Rough do do do	—

Liberal discount on carload lots.

WINDOWS, (Glazed.)

35 per cent off Chicago list.

DOORS, (Wedged.)

25 per cent off Chicago list.

BLINDS.

30 per cent off list.

White lime per bbl	$1 75@2 00
Louisville cement per bbl	3 00@3 25
Plaster paris per bbl	3 50@3 75
Plastering hair per bushel	40
Tarred felt	4
Plastering board	5½

OILS, PAINTS, GLASS, &c.

N. I. D. SOLOMON.

ROBERT C. STEELL.

Coal Oil	$ 18	Lard Oil, No 1	$ 95@1 00
Linseed Oil, raw	1 05	" " " 2	70
" " b'l'd	1 10	" " winter	90
Turpentine	65	" " strain'd	
Headlight Oil	28	Lubricating W. Va.	38

PAINTS, &C

White Lead, St. Louis, Strictly Pure	$ 11
" " " Fancy Brands	9½
Putty in Bladders	5½
" " Bulk	4½
Enameled Glass, colors, ⅜ sq. ft	1 00
Window Glass 50 & 5 discount	

TIN, SHEET-IRON, WIRE, &C.

MILTON ROGERS, COR. 14th & FARNHAM.

TIN PLATE.

10x14 IC, fair quality	$12 50
10x14 Ic, best quality	13 00
10x14 IX do do	16 00
12x12 IC do do	13 50
12x12 IX do do	16 50
14x20 IC do do	15 00
14x20 IX do do	17 00
14x20 IXX do do	20 00
14x20 IXXX do do	23 00
10 plate IC (best quality)	23 00
100 plate DX do do	13 50
100 plate DXX do do	16 50
100 plate DXXX do do	19 50
Roofing IC charcoal do do	14 50
Roofing IX do do do	15 50
10x14 IC coke do do	12 00
20x28 IC charcoal roofing	27 00
20x28 IX charcoal roofing	32 00
6x14 IX charcoal	27 00
10x20 coke (for gutters)	20 50

BLOCK TIN.

Large pigs	35
Small pigs	36
Bar tin	38

ZINC.

Sheet zinc 25 to 36 lb	
do do do in half casks	11½
do do do in 250 lb casks	12
Sheet 24 to 85 inches per sheet	12½
Tinners solder (extra refined	23
do do No. 1	23
do do roofing	21
Lid metal	0a2

SHEET IRON

First quality Numbers 16 to 24	5¾
do do do 25	600
do do do 26	600
do do do 27	6½
Charcoal, both sides smothe	
do No 24	7¼
do do 26	7¾
do do 27	7¾
Juniata, No. 24	9¼
do do 26	9¾
do do 27	9¾
Russia perfect 7 to 12	25
do No. 1, stained	23
Less than full bundles, add one cent.	
"A" American imitation Russia, all Nos.	18
Less than full bundles add one cent.	

GALVANIZED.

No. 14 to 20 per lb	15
do 21 to 24 do	16
do 25 to 26 do	17
do 27 do	18
do 28 do	20

Full bundles discount 15 per cent.

COPPER.

Braziers 6 to 9	45
do 10 to 12 lb	42
do 12½ to 100 lb	38
Sheathing, 14 and 16 oz	37
Planished, 14 and 16 oz	45
Nos. 7, 8 and 9, Planished	48
Bolt copper	40
Copper bottoms	33

BRIGHT WIRE.

9	10	11	11¾	12¾
Nos. 0 to 6	8,9	10,11	12	14,14
14	15	16	19	20
Nos. 15,16		18	19	20

Per bundle 15

GROCERIES.

STEELE & JOHNSON 538-540 14TH ST.

CLARK & FRENCH COR. FARNHAM AND 11TH ST.

PUNDT, MEYER & RAAPKE, 212 FARNHVM ST.,—WHOLESALE DEALERS-

MORGAN & GALLAGHER, 205 Farnham St.

WHITNEY, BAUSERMAN & Co., 247 Douglas St.

J. J. BROWN & BRO., Cor. 14th and Douglas Streets.

SUGARS.

Granulated per lb	12¾
Powdered do	12¾
Crushed do	12¾
Refd cut loaf do	13¾
Standard A do	12
Circle A do	11¾a12
Extra C do	11¼
Yellow C do	10¾a11¼
N O choice do	10¼

COFFEES.

Rio choice per lb	23½@24
do prime do	22a23½
do good do	22a 3
O G Java	31a34

SYRUPS.

Common per gallon	35a45
Good do	50a65
Choice do	70a80
do N O molasses	80
Rangoon choice	59a65
Cerolina	10

CANDLES.

M Wesk & Co	18a18½
Schofers	19

SOAP.

Missouri Vrilley	5½
Kirk's Savon	6½
M. Wesk & Co	7a7½
Schofer's German	6
Kirk's standard	4¾
do sterling	4a4½

PLUG TOBACCO.

Black goods, Western	48
do do Virginia	55a60
do do Lorrlard's	55a60
Bright do do do	60a65
do do Virginia	58a63
Natural leaf	75a95

DRIED FRUITS.

Southern Apples, per barrel	8a10
Michigan " "	12a12½
New currants	8a9
do prunes	14a14½
do German cherries	17
do blackberries A	14
do raspberries	35
do raisins, per box	$3 60
do seedless raisins, per pound	12½

SALT.

New in barrels	$2 70a2 85
do dairy	4 50a5 75

CANNED GOODS.

2 pound can Myer's oysters, per case	$4 25a4 50
1 do do do do do	2 50a2 75
2 do do Williams do do	4 00a4 75
2 do do peaches per case	5 50
3 do do do do	7 75a8 00
2 do do tomatoes do	3 25a3 50
3 do do do do	5 00
Corn, Tropey per case	5 00
do Winslow do	5 50
do Yarmouth do	5 50
Strawberries, do	50a4 75
Raspberries, do	5 25a5 50
Pineapples, do	5 00

TEAS.

Oolong, per pound	25a75
Young Hyson, per pound	40a1 00
Gunpowder, do do	60a1 25

FLOUR.

Snow Flake, (Wells & Nieman)	4 50
Gold Dust	2 76
XXXX Iowa City	3 00
California	4 75a5 00

BAGS.

Gunnies, heavy weight	18@19
do light do	17@18
Laps, four bushel	18a19
odee gunnies	18
Linen bags, Amoskeag A	30a31
do do Ludlow a	84@35

SPICES.

Nutmegs, Penang best, per pound	140
Cloves do do	60
Alspice do do	18a20
Cinnamon bark do do	35a46

COLUMBIA RIVER SALMON.

½ bbls., 100 lbs	$ 8 75
1 lb cans, per doz	2 50@2 75
2 do do	3 90@4 00

WHITE FISH.

No. 1 kits	@ 1 25
Family in kits	60@ 1 20
½ bbls	50@6 00
Family in ½ bbls	5 50@6 00

MACKEREL.

Family, in kits	1 10@1 20
No. 1, do	1 60@2 00
Mess, do	3 00@3 25
Family, ½ bbls	6 25@6 50
No. 1, do	9 00@10 00
Sardines, ¼ boxes	16 50@17 00

CIGARS.

A. E. SIMPSON, Manufacturer, 532 15th Street.

H. Upman	$3 M.	$ 75 00
Reconstruction	do	25 00
Grand Central	do	35 00
Universal	do	40 00
Yara	do	43 00
La Boquet	do	50 00
Simon Pure	do	50 00
Partigas	do	75 00
Yours Truly	do	65 00
Gold Medal	do	50 00
La Espanola	do	60 00
Triple Crown	do	75 00
Henry Clay	do	100 00
De Viller	do	100 00
Y Veller	do	100 00
1876	do	75 00

CALHOUN MILLS FLOUR.

Wholesale depot 548 14th Street.

Half barrel sacks	2 95

Chicago, Rock Island and Pacific R. R.
THE GRAND CENTRAL ROUTE FROM
OMAHA TO CHICAGO
AND THE EAST,
Via Des Moines, Davenport and Rock Island.
All Passenger Trains are equipped with the WESTINGHOUSE PATENT AIR BRAKES and Miller's Patent Safety Platform and Coupler.
2 Fast Express Trains Leave Daily,
connecting as follows:
AT DES MOINES with the Des Moines Valley Railroad, for Oskaloosa, Ottumwa, Keokuk and St. Louis.
AT GRINNELL with the Central Railroad of Iowa, for all points north to St. Paul.
AT WEST LIBERTY with the Burlington, Cedar Rapids & Minnesota Railroad, for Burlington, Cedar Rapids, Dubuque & St. Paul, At WILTON JUNCTION with the South-Western branch, for Muscatine, Washington and all points south.
AT DAVENPORT with the Daven