A. CRUICKSHANK.

Successor of ROSS & CRUICKSHANK.

DEALER IN

STAPLE AND FANCY DRY GOODS, AND MILLINERY,

Cor. 14th & Farnham Sts., Omaha, Neb.

AGENT FOR THE SALE OF

RAMSAY & CO.'S CUT PAPER PATTERNS,

FOR LADIES', MISSES' AND BOYS' GARMENTS.

Burlington Route Time Table.

TO THE

EAST, SOUTH AND SOUTH-EAST.

Westinghouse Safety Brake. Pullman's Palace Dining Cars.

LEAVE OMAHA.....1:30 P. M. ..... 5:30 A. M.

Stations.	Atlantic Ex.	Mail.	Stations.	Atlantic Ex.	Mail.
Arrive Burlington	5:50 A. M.	9:15 P. M	Ar. Indianapolis	6:20 P. M.	10:00 A. M.
do Mendota	11:25 A. M.	3:55 A. M	do Cincinnati	11:30 P. M.	4:20 P. M.
do Chicago	3:20 P. M.	7:45 A. M	do Logansport	5:55 P. M.	9:20 A. M.
do Peoria	9:55 A. M.	1:30 A. M	do Columbus	2:45 A. M.	6:20 P. M.

Through cars from the Missouri River to Chicago, Indianapolis, Cincinnati, Logansport and Columbus.

Connections at these points with lines leading to the East, North and South.

This is the best, shortest, quickest and cheapest route.

Do not be deceived, but obtain tickets via the Burlington & Missouri River Railroad.

A. E. TOUZALIN, Gen'l Ticket Agent. C. E. PERKINS, Gen'l Sup't.

AGENTS WANTED OR THE

Great Industries

OF THE UNITED STATES.

1300 PAGES and 550 Engravings, printed in English and German. Written by twenty Eminent Authors, including John B. Gough, Hon. Leon Case, Edward Howland, Rev. E. Edwin Hall, Philip Ripley, Albert Brisbane, Horace Greeley, P. B. Perkins, etc., etc.

This work is a complete history of all branches of industry, processes of manufacture, etc., in all ages. It is a complete encyclopedia of arts and manufactures, and is the most entertaining and valuable work of information on subjects of general interest ever offered to the public. It is adapted to the wants of the Merchant, Manufacturer, Mechanic, Farmer, Student and Inventor, and sells to both old and young of all classes. The book is sold by agents, who are making large sales in all parts of the country. It is offered at the low price of $3 50, and is the cheapest book ever sold by subscription. No family should be without a copy. We want agents in every town in the United States, and no agent can fail to do well with this book. Our terms are liberal. We give our agents the exclusive right of territory. One of our agents sold 158 copies in eight days; another sold 363 in two weeks. Our agent in Hartford sold 397 in one week. Specimens of the work sent to agents on receipt of stamp. For circulars and terms to agents address the publishers

Knots Untied, or Ways and By-Ways in the Hidden American Life of Detectives.

We want agents etc. It discloses all the mysteries of the Detective System. It is a record for the past twenty years of the most skillful detectives of this country, in which the crafts of Bank Robbers, Thieves, Pickpockets, Lottery Men, Counterfeit Money Dealers, and swindlers of all classes, are opposed and brought to justice. Price $2 75. Send for circulars and terms to agents.

WE PUBLISH THE BEST

Dictionary of the Bible in the English Language, by Wm. Smith, LL. D.

It is written by seventy of the most distinguished divines in Europe and America, and is the only edition published in this country condensed by Dr. Smith's own hand. It is illustrated with over 125 steel and wood engravings. It contains every name in the Bible of importance, and is a book needed by every Christian family. It is printed in double column, in one large octave volume. Price, $3 50.

We want agents for these works in all cities and towns in the country. We pay large commissions and give exclusive territory. For circulars and terms address the publishers. Sample copies of any of our books sent to any address on receipt of price.

J. B. BURR & HYDE, Publishers, Hartford, Conn., Chicago, Ill., Cincinnati, Ohio.

septl7d1y

CHEAP FARMS FREE HOMES!

On the Line of the

UNION PACIFIC R. R.

A Land Grant of 12,000,000 Acres of the best FARMING and MINERAL Lands of America.

,000,000 ACRES IN NEBRASKA IN THE GREAT PLATTE VALLEY

THE GARDEN OF THE WEST NOW FOR SALE!

These lands are in the central portion of the United States, on the 41st degree of North Latitude, the central line of the great Temperate Zone of the American Continent, and for grain growing and stock raising unsurpassed by any in the United States.

CHEAPER IN PRICE, more favorable terms given, and more convenient to market than can be found Elsewhere.

FIVE and TEN YEARS' CREDIT GIVEN with INTEREST AT SIX PER CENT.

COLONISTS and ACTUAL SETTLERS can buy on Ten Years' Credit. LANDS at the same Price to all CREDIT PURCHASERS.

A Deduction of TEN PER CENT. FOR CASH.

Free Homesteads for Actual Settlers.

THE BEST LOCATIONS FOR COLONIES!

Soldiers Entitled to a Homestead of 160 Acres.

Free Passes to Purchasers of Land!

Send for new Descriptive Pamphlet, with new Maps, published in English, German, Swedish and Danish, mailed free everywhere. Address,

O. F. DAVIS, Land Commissioner U. P. R. R. Co., Omaha, Neb.

julv22dawtf

HENRY L. LATEY!

Manufacturing Confectioner.

OYSTERS, CANDIES, NUTS, ETC.

179 Douglas St., Cor. Twelfth,

Omaha, - - - - Nebraska

Eastern Orders Duplicated.

aprl3 wtf.

BOYD'S PACKING HOUSE,

South Chestnut & 2d Sts.

OMAHA

OFFICE---495 Thirteenth Street,

First National Bank Building.

I am now ready to purchase live hogs, and parties selling to me can realize 25 to 50 cent per hundred more than by shipping East.

dec18-wtf J. E. BOYD.

JAMES DUFF,

Manufacturer of

Harness, Collars, Whips, Bridles, Etc

REPAIRING DONE PROMPTLY AND AT REASONABLE TERMS.

CENTRAL MEAT MARKET.

Bonner & Guy,

Wholesale and Retail Dealers in

All Kinds of Meats.

Poultry, Provisions, Game and Fish,

Pork-packers and Stock Dealers Generally.

227 Douglas St., Caldwell Block.

nov22tf

A. H. GLADSTONE & CO.,

GROCERS

—AND—

Commission Merchants.

ALL ORDERS PROMPTLY FILLED.

531 Thirteenth Street.

mar14-wtf

COMMERCIAL.

OMAHA WHOLESALE MARKET.

OMAHA March 19, 1873.

For detailed condition of Markets and Retailed Prices, see local columns.

BUTTER AND EGGS.	
Choice table butter	22
Good firkin	18
Eggs, per doz	14
CHEESE.	
New York Factory, per lb	16@17
Western Reserve, per lb	12
Weste n Dairy, per lb	12
COFFEE.	
O. G. Java	27½
Costa Rica	21@22
Rio, choice	24@25
Rio, common	23@24
CRACKERS.	
Soda	5½
Butter	5½
Boston	11½
Sugar	11
Picnic	5½
CANDLES.	
Star	21
Porsphine	30@ 35
Tallow	10½@11
CANNED GOODS.	
Peaches, 2 lb. per case	4 75@5 00
Strawberries do	5 50
Tomatoes do	4 75@5 00
Lima Beans do	5 50
Green Corn do	5 00@5 50
Cove Oysters do	4 75@5 25
COAL—HARD AND SOFT.	
Blossburg (Blacksmith)	$20 00
Pittsburg Slack (Blacksmith)	15 00
Fort Scott	10 00
Anthracite	18 00
Iowa	8 00
Wyoming	12 00
Missouri	10 00
DRY GOODS—PRINTS.	
Lowell	10
Amoskeag	10
London Mourning	11½
Merrimac D	11½
Sprague	11½
Wamsutta	8½
FRUITS.	
Apples (new)	3 50@4 50
Figs, drums, per lb	16
Raisins, layers, per box, new	3 00
Dried currents, Zanta, new	11 00
Dried apples, eastern	11@12½
Dried raspberries	42
Dried pitted cherries	30
Peaches, pared, new	22@23
Peaches, unpared, new (halves)	8@10
Turkish prunes, new	11
FLOUR AND MEAL.	
Flour, winter, ⅜ bbl	11 00
do do ⅜ sack	5 00
do Nebraska do	3 00@3 50
Meal do bolted	1 25
do do plain	70
Bran, per ton	12 00
FISH.	
Codfish, Georges bank	7@7½
Mackeral, No. 1, ½ bbls	9 00@10 00
" " " kits	2 00@2 50
White Fish " ½ bbls	6 00@6 50
" " " kits	1 25@1 60
Sardines, ¼ boxes, per case	24 00
" ½ " " "	35 0
FURS.	
Buffalo	$5 00@10 00
do shoe robes	3 50
Deer, dry, per lb in hair	20@37½
Mink	1 00@2 25
GRAIN.	
Wheat, choice milling	1 00
do No 2	85
Corn	20@22
Oats, in bulk	20
Buckwheat	
GINGHAMS.	
Hartford	11½
Lancaster	14
BLEACHED GOODS.	
York Mills 21 | Lonsdale	17
Wamsutta 20 | Amoskeag	14½
HEAVY BROWN SHEETINGS.	
Pacific extra	13½@14
Atlantic H	13½@14
Dwight W	20
Suffolk	12½
LARD.	
Kettle, ren. choice	9@9½
Country, choice, per lb	8@10
F. & Co., wood caddies	14@15
Steam rendered	7@7 1-4
LIME, HAIR, &C.	
Lime, ⅜ bbl	2 00@2 25
Cement, Utica	3 00@3 25
do Louisville	3 50@4 00
Plaster, Grand Rapids	4 00
Hair, per bale of 40 lbs	2 00@2 25
Green butchers	3½@7
Green cured	7@8
Green calf	12
Dry flint	15@17
Dry Salt	11@12½
Branded, 10 per cent. off, damaged 33⅓ do	
NAILS.	
10d to 60d, per keg	$6 10
8d do do	6 25
6d do do	6 50
4d do do	6 85
3d do do	7 00
3d fine blue do	8 85
Wrought nails per 100 lbs	7 85
6d finishing nails, per 100 lbs	7 85
8 do do do do	7 60
10 do do do do	7 55
1-in. bbl do do do	8 60
Horse nails Northwestern, per lb	28@33
Burden's horse shoes, per keg	8 00
do mule do do	9 00
OILS.	
Carbon	27
Linseed, raw	90
do boiled	93
Lard, No. 1	80
Benzine	35
West Va Lubricating Oil	60
Fish Oil	1 00
Turpentine	83
PROVISIONS.	
Mess pork ⅜ bbl	14 00@15 0
Hams, plain, ⅜ lb	12½
Hams, ⅜ lb., sugar cured	13
Bacon clear sides ⅜ lb	10
Shoulders ⅜ lb	6@7
Dried beef, plain	15
POULTRY.	
Chicken	10
RICE.	
Rangoon	9@9½
Carolina	10
SOAPS.	
M. & R. No. 1 Palm	5@5½
do No. 1 Rosin	4½@5
I. X. L. Olive	8½
Toilet Honey, per gros	$12 00
do Castile, per lb	16 00
Family soap	6½@7
German Mottled	6½@7
IRON AND STEEL.	
Iron, common bar assorted per lb	6c
do round and square	6@9
do horse shoe bar	8
do hoop and light band	7@12
Cast steel, American	20@22
do English	25
Blister steel American	20
German steel, plow and spring	12@13½
Norway nail rods, Benzone	12
LIVE STOCK.	
Native shipping steers	4
Native butchers' stock	3@3½
Hogs, on foot, ⅜ lb	3@3½
Sheep, ⅜ lb	3½@4
Calves, ⅜ lb. gross	5
SUGARS.	
Patent cut loaf	14½
Crushed	13½
A coffee	14½
C	12½
C extra	12½
C	12½
New Orleans	11½@11½
SALT.	
Coarse per lb	$ 40
Fine	$ 40
Dairy, with bags	$ 75
Dairy, without bags	$ 5 00
SPICES.	
Pepper, ⅜ lb	@ 30c
Allspice ⅜ lb	@ 18
Cassia, ⅜ lb	@ 20
Nutmegs, No 1	@ 1 35
Nutmegs, No. 2	@ 1 20
Cloves	@ 30
STARCH.	
Common 5 @ 6½c | Laundry	6½@ 7c
Gloss 10 @ 11 | Corn	10@ 11
SUGARS.	
Fine cut chewing, ⅜ lb	90@1 00
Choice	70@ 90
Medium	70
Common	50
Plug, natural leaf	50
Half bright	60@ 70
Dark navy	50
TEAS.	
Young Hyson, common	$ 55 @ 56
do do fair	65 @ 75
do do good	75 @ 85
do do prime	85 @ 95
do do choice	95 @1 05
do do extra choice	1 10 @1 30
Imperial, superior to fine	75 @ 80
do extra to choice	10 @1 15
Gunpowder, superior to fine	95 @1 00
do extra to choice	1 40 @1 50
Japan Natural Leaf, fine to extra fine	70 @ 75
Japan Natural Leaf, fine to choice	80 @1 00
Japan Natural Leaf	90 @ 95
Oolong, fair to good	60 @ 65
Oolong, good to prime	85 @ 90
Oolong, extra	90 @1 00

STATEMENT

—OF THE—

Continental Insurance Co.,

OF NEW YORK,

On the 1st Day of January, 1873.

Made to the Auditor of the State of Nebraska, pursuant to Statute.

Cash Capital.....$1,000,000 00
Cash Surplus..... 1,284,251 97
—$2,284,251 97

ASSETS.

Cash on hand and in Banks	$ 389,766 29	
Loans on U. S. and other stocks and bonds (market value $589,-907.50) payable on demand	41,270 00	
		$ 431,036 29
Loans on bond and mortgage (on real estate worth $1,342,750)		452,300 00
U. S and other stocks and bonds owned by the Company		579,462 50
Real estate owned by the Comp'ny		632,000 00
Prem's due and unpaid		168,798 55
Int. due and unpaid		17,221 20
Rents due and accrued		3,433 33
Total		$2,284,251 97

LIABILITIES.

Dividends due stockholders, and scrip and scrip int. unpaid	$ 49,798 52
Losses unpaid	155,408 27
Total	$ 205,198 79

Auditor's Certificate and copy of Statement filed with Clerk of Douglas county.

FRENCH & McKOON, Agents.

feb25-d1w4w1m

FRANK F. CURRIER,

Excelsior Photographer!

Caldwell Block, Douglas St.

OMAHA, NEBRASKA.

Views of U. P. R. R., Omaha, Salt Lake City and Indian Pictures for sale

apl4-dtf

White Star Line

OF MAIL STEAMERS

Between New York, Cork and Liverpool.

THE magnificent, new and full-powered Steamships of this Line offer unrivaled accommodations to all classes of passengers. The steamers being alike, travelers secure the great advantage of having an equally good and fast steamer for each and every sailing. Oceanic, Celtic, Atlantic, Republic, Baltic Adriatic, Majestic, and Britannic. They sail regular from New York on Saturdays, from Liverpool on Thursdays; calling at Cork Harbor both ways. Rates as low as any first-class line. For further infoamation apply o

Company's Western Offices, 96 Market street, Chicago. ALFRED AGERGREN, Agent.

oct8d1y

Chicago & Northwestern RAILWAY.

COUNCIL BLUFFS PIONEER SHORT ROUTE

To all Points East!

Connections are made at Missouri Valley Junction with Sioux City Railroad, for Sioux City; at Grand Junction, for Des Moines, Ottumwa, Burlington, Galesburg, Keokuk, Peoria, etc.; at Dixon, with Illinois Central Railroad for St. Louis and all points South.

Baggage checked through to all principal points, and no extra charge for transfer through Chicago.

Pullman Palace Sleeping Cars on all

Night Trains.

Passengers to any point East or South should be particular to ask for and see that their tickets read:

"Via Chicago & Northwestern Railway."

R. A. STANWOOD, General Ticket Agent.

KANSAS CITY, ST. JO. & Council Bluffs RAILROAD LINE

KANSAS AND IOWA DIVISION FORMS the Connecting Link between the Southern and Eastern Through Lines terminating at Kansas City, and the Great Union and Central Pacific Lines terminating at San Francisco, MAKING IT THE BEST and ONLY DIRECT ROUTE from Southern Kansas and Kansas City to Leavenworth, Atchison, St. Joseph, Nebraska City, COUNCIL BLUFFS,

OMAHA.

Salt Lake City, Sacremento, San Francisco, and the Pacific Coast. Also the most desirable to DENVER, and all points in Colorado and the Territories. The completion of the Missouri Division makes

The Best Through Line from KANSAS CITY, via St. Joseph and Burlington, TO CHICAGO AND POINTS EAST, NORTH AND SOUTH.

3 EXPRESS PASSENGER TRAINS leave Kansas City Union Depot Daily. Passengers taking the Chicago Express will go through Without Change of Cars, reaching Chicago one hour in advance of other routes out of Kansas City. This line is equipped with

Pullman's Palace Sleeping and Dining Cars,

Elegant Day Coaches and Comfortable Smoking Cars. Miller's Safety Platform and Coupler and Westinghouse Air Brakes are used on all Passenger Trains.

Ask for your tickets over the

KANSAS CITY, ST. JO. & COUNCIL BLUFFS RAILROAD.

TICKETS—For sale at all Through Ticket Offices.

A. L. HOPKINS, Gen. Supt. St. Joseph, Mo.
A. C. DAWES, Gen. Pass. Ag't, St. Joseph, Mo.
HENRY N. GARLAND, Ticket Agent, }
GEO. McCOMBER, Passenger Agent, }
Cor. Sixth and Main Sts, Kansas City, Mo.

CHAS. POPE,

Chicago Exchange,

Cor. 13th and Douglas Streets.

Fine Liquo s, Wines, CIGARS,

Imported Ale and Porter.

Lager Beer.

REFRESHMENTS AT ALL HOURS.

nov22-1y

A Word to Travelers.

We have a word to say in favor of the Missouri Pacific Railroad. It was the "pioneer" line westward and is the "old reliable" route to St. Louis. With the improvements that have been made during the past year, we believe that the Missouri Pacific railroad has the best track and the finest and safest equipment of any line west of the Mississippi. It is the only line which runs three daily express trains of fine coaches and Pullman sleepers, equipped with the Miller platform and the patent air brake, from leading points in the West, through Kansas City, Sedalia and Jefferson City to St. Louis, without change, connecting at St. Louis with eleven different through routes to points north, east and south. No change of cars from Omaha to St. Louis via this route. Particular information, with maps, time tables, &c., may be had at the "Through Ticket" Railroad Stations in the West, or upon personal or written application to G. H. Baxter, Western Passenger Agent, Kansas City, Mo., or E. A. Ford, General Passenger Agent, St. Louis, Mo.

d1y 291

Emigration Turning Cheap Farms in Southwest Missouri!

The Atlantic & Pacific railroad company offers 1,200,000 acres of land in Central and Southwest Missouri, at from $3 to $15 per acre, on seven years' time, with free transportation from St. Louis to all purchasers. Climate, soil, timber, mineral wealth, schools, churches and law-abiding society invite emigrants from all points to this land of fruits and flowers. For particulars, address A. Tuck, Land Commissioner, St. Louis, Mo. je29odtf

New Type!

NEW BORDERS!

NEW MATERIAL!

NEW PRESSES!

NEW STYLES!

AT THE

BEE JOB OFFICE.

BOOK,

COMMERCIAL,

RAILROAD

AND

PLAIN AND FANCY

JOB PRINTING

IN THE

GERMAN AND ENGLISH

LANGUAGES

Done with Neatness and Despatch

AT THE

BEE OFFICE,

No. 138 Farnham Street

Between Ninth and Tenth.

Call at the BEE HIVE for all kinds of Printing in the Highest Style of the Art.

Chicago, Rock Island —AND— Pacific R. R.

THE GREAT CENTRAL ROUTE,

NOW OPEN DIRECT TO

CHICAGO AND THE EAST,

Via DES MOINES, DAVENPORT, AND ROCK ISLAND.

Connecting at Des Moines with

Des Moines Valley Railroad

FOR

Keokuk & St. Louis

At Davenport with boats for all points on the

UPPER MISSISSIPPI.

At La Salle with the

ILLINOIS CENTRAL RAILROAD,

NORTH AND SOUTH.

And at Chicago with all the fast lines East and South.

TWO FAST EXPRESS TRAINS

Leave Council Bluffs daily.

TRAINS RUN ON CHICAGO TIME

This road is being thoroughly equipped with

ELEGANT NEW COACHES AND SLEEPING CARS,

And having the advantage of a smooth, well-balanced track, offers to the traveling public an Eastern line unequalled for

SPEED, COMFORT, AND SAFETY!

Through tickets via this line to all Eastern cities can be had at the Company's Ticket Offices, at Omaha and Council Bluffs, and at Depot.

BAGGAGE CHECKED THROUGH TO ALL PRINCIPAL EASTERN POINTS.

A. A. HALL, Asst. Gen'l Supt., Chicago.
S. S. STEVENS, Gen'l Agent, Council Bluffs.
M. SMITH, Gen'l Pass. Agt., Chicago.

FRANKLIN

TYPE

STEREOTYPE & ELECTROTYPE

FOUNDRY,

168 *Vine Street, bet. 4th & 5th,*

CINCINNATI.

Allison, Smith & Johnson

Manufacturers of, and Dealers in

BOOK AND NEWS TYPE,

AND

PRINTING MATERIALS,

Of every description.

STEREOTYPING & ELECTROTYPING

In all their various branches.

WOOD ENGRAVING, AND PATTERN LETTERS FOR FOUNDERS.

S. JACOBS, TAILOR,

190 Farnham St,

One door west of Abbott's Book Store.

All kinds of Clothing made to order. Cleaning and Repairing done at reasonable rates

Gentlemen's Furnishing Goods constantly on hand.

au4-1m

A NOBLE CHARITY.

To erect the

Nebraska State Orphan Asylum.

To be Drawn in Public

March 31st, 1873.

At Redick's Opera House, commencing at 8 a. m.

$230,505.00!

Tickets $1 Each, or Six for $5.

Tickets sent by Express C. O. D., if desired.

1 Grand Cash Prize		$75,00
1 Grand Cash Prize		25,000
1 Grand Cash Prize		13,000
1 Grand Case Prize		10,000
1 Cash Prize		5,000
1 Cash Prize		4,000
2 Cash Prizes, $3,000 each		6,000
4 Cash Prizes, $2,000 each		8,000
2 Cash Prizes, $1,000 each		2,000
50 Cash Prizes, Each $100		5,000
100 " " "	50	5,000
200 " " "	25	5,000
5,000 " " "	10	50,000
3,101 " " "	5	15,505
8,465 cash prizes amounting to		$230,505

This Legal Enterprise is endorsed by the highest authority of the State and best business men.

Over one-half the tickets taken before Oct. 1st. The limited number on hand will be furnished those who apply first.

Money can be sent by mail, in Registered Letter, Post Office Money Orders, or by Express.

All Prizes will be paid in full. AGENTS WANTED. For full particulars address

J. M. PATTEE, General Manager, Omaha Neb.

oct19dawtf

N. I. D. Solomon,

Manufacturer of

SHOW CASES.

Dealer in

Window Glass, Picture Frames, and Mirrors,

198 Farnham Street, Omaha Neb.

feb11-tf.

HALL STEAM ENGINE COMPANY,

SUCCESSORS TO HALL BROS.,

Manufacturers of

Steam Engines!!

Mining and Mill Machinery,

Building, Casting,

and all kinds of

IRON WORK.

COR. NICHOLASS AND 16th.

F. COURT,

Leading Boot Maker

And all kinds of

LADIES' AND CHILDREN'S

WEAR.

Mending neatly done.

183

Farnham Street.

Between 11th and 12th.

A BOOK FOR THE MILLION!

Marriage Guide. A private Counselor to the Married or those about to marry on the physiological mysteries and revelations of the sexual system, with the most discoveries in producing and preventing offspring, as to preserve the complexion, &c.

This is an interesting work of two hundred and sixty pages, with numerous engravings, and contains valuable information for those who are married or contemplate marriage. Still it is a book that ought to be kept under lock and key, and not laid carelessly about the house.

It contains the experience and advice of a physician whose reputation is world-wide, and should be in the private drawer of every male and female throughout the entire globe. It embraces everything on the subject of the generative system that is worth knowing, and much that is not published in any other work.

Sent to any one free of postage, for Fifty Cents.

Address Dr. Butts' Dispensary, No. 128 S. Eighth street St. Louis, Mo.

Notice to the Afflicted and Unfortunate.

Before applying to the notorious quacks who advertise in public papers, or using any quack remedies persuade Dr. Butts' cure no matter what your disease is, or how deplorable your condition.

Dr. Butts occupies a double house of twenty-seven rooms; is advised by some of the most celebrated medical professors of this country and Europe, and can be consulted personally or by mail, on the diseases mentioned in his works. Office and residence, No. 128 S. Eighth street, between Market and Chestnut, St. Louis, Mo.

THE "LIGHT RUNNING" "DOMESTIC"

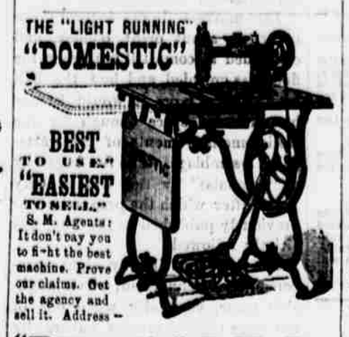

BEST TO USE. "EASIEST TO SELL." S. M. Agents: It don't pay you to fight the best machine. Prove our claims. Get the agency and sell it. Address—

"Domestic" S. M. Co.

96 Chambers St., New York,

or 74 State St., Chicago.

nov6-daw3m

DOCTOR PIERCE'S ALT. EXT. OF A

Golden Medical Discovery

CURES DISEASES OF THE THROAT, LUNGS, LIVER & BLOOD

In the wonderful medicine to which the afflicted are above pointed for relief, the discoverer believes he has combined *in harmony* more of Nature's most sovereign curative properties, which God has instilled into the vegetable kingdom for healing the sick, than were ever before combined in one medicine. The evidence of this fact is found in the great variety of most obstinate diseases which it has been found to conquer. In the cure of **Bronchitis, Severe Coughs,** and the early stages of **Consumption,** it has astonished the medical faculty, and eminent physicians pronounce it the greatest medical discovery of the age. While it cures the severest Coughs, it strengthens the system and **purifies the blood.** By its great and thorough blood purifying properties, it cures all **Humors** from the worst **Scrofula** to a common **Blotch, Pimple** or **Eruption.** Mercurial disease, Mineral Poisons, and their effects are eradicated, and vigorous health and a sound constitution established. **Erysipelas, Salt Rheum, Fever Sores, Scaly or Rough Skin,** in short, all the numerous diseases caused by bad blood, are conquered by this powerful, purifying and invigorating medicine.

If you feel dull, drowsy, debilitated, have sallow color of skin, or yellowish brown spots on face or body, frequent headache or dizziness, bad taste in mouth, internal heat, or chills alternated with hot flashes, low spirits, and gloomy forebodings, irregular appetite, and tongue coated, you are suffering from **Torpid Liver** or **"Biliousness."** In many cases of **"Liver Complaint"** only part of these symptoms are experienced. As a remedy for all such cases Dr. Pierce's Golden Medical Discovery has no equal, as it effects perfect cures, leaving the liver strengthened and healthy. For the cure of **Habitual Constipation** of the Bowels it is a never failing remedy, and those who have used it for this purpose are loud in its praise.

The proprietor offers $1,000 reward for a medicine that will equal it for the cure of all the diseases for which it is recommended.

Sold by druggists at $1 per bottle. Prepared by R. V. Pierce, M. D., Sole Proprietor, at his Chemical Laboratory, 133 Seneca Street, Buffalo, N. Y.

Send your address for a pamphlet.

feb11-tf1w1

OPEN DAY AND NIGHT,

Victor Restaurant

160 FARNHAM STREET,

Between 10th and 11th,

VICTOR DUCROSS, - Prop'r.

TABLES SUPPLIED WITH EVERYTHING In the Market.

All Meals Served to Order.

OYSTERS SERVED IN EVERY STYLE. Game in season. Prices to suit the times.

Furniture & Upholstery

Made and Repaired at reasonable rates, at

J. H. TEBBEN'S,

Eleventh St. bet. Farnham & Harney

Cash paid for Second-hand Furniture.

nov4-1m

ATCHISON & NEBRASKA RAILROAD

OPEN TO STERLING, NEB. A.

100 Miles from Atchison.

Trains leave Atchison at 9:45 A. M. and 3:30 P. M. for Doniphan, Troy, Highland, Iowa point, and White Cloud, Kansas, and Rulo Falls City, Salem, Humboldt, Table Rock and Tecumseh, Nebraska.

Connecting at Troy Junction with trains of St. Joseph and Denver City railroad for Hiawatha, Seneca, Marysville, Hanover, Fairbury and Meridian, and at Tecumseh with stages for Beatrice and Lincoln, (via Midland Pacific railroad from Nursery Hill.)

Passengers leave Kansas City by Kansas City, St. Joseph and Council Bluffs or Missouri Pacific railroads.

Only Route to Southern Nebraska and Northern Kansas.

A. FIRTH, supt. and Chief Engineer.

HALL'S VEGETABLE SICILIAN HAIR RENEWER.

Every year increases the popularity of this valuable Hair Preparation; this is due to merit alone. We assure our old patrons that it is kept fully up to its high standard; and is the only reliable and perfect preparation for restoring GRAY OR WHITE HAIR to its youthful color, making it soft, lustrous, and silken. The scalp, by its use, becomes white and clean. It removes all eruptions and dandruff, and, by its tonic properties, prevents the hair from falling out, as it stimulates and nourishes the hair-glands. By its use, the hair grows thicker and stronger. In baldness, it restores the capillary glands to their normal vigor, and will create a new growth, except in extreme old age. It is the most economical HAIR DRESSING ever used, as it requires fewer applications, and gives the hair a splendid, glossy appearance. A. A. Hayes, M.D., State Assayer of Massachusetts, says, "The constituents are pure, and carefully selected for excellent quality; and I consider it the BEST PREPARATION for its intended purposes."

Sold by all Druggists, and Dealers in Medicines.

Price One Dollar.

Buckingham's Dye.

FOR THE WHISKERS.

As our Renewer in many cases requires too long a time, and too much care, to restore gray or faded Whiskers, we have prepared this dye, in *one preparation;* which will quickly and effectually accomplish this result. It is easily applied, and produces a color which will neither rub nor wash off. Sold by all Druggists. Price Fifty Cents.

Manufactured by R. P. HALL & CO., NASHUA, N.H.

J. K. HILL, Agent.

Ayer's Cathartic Pills,

For the relief and cure of all derangements in the stomach, liver, and bowels. They are a mild aperient, and an excellent purgative. Being purely vegetable, they contain no mercury or mineral whatever. Much serious sickness and suffering is prevented by their timely use; and every family should have them on hand for their protection and relief, when required. Long experience has proved them to be the safest, surest, and best of all the *Pills* with which the market abounds. By their occasional use, the blood is purified, the corruptions of the system expelled, obstructions removed, and the entire machinery of life restored to its healthy activity. Internal organs which become clogged and sluggish are cleansed by *Ayer's Pills,* and stimulated into action. Thus incipient disease is arrested, and health, the value of which cannot be reckoned on the vast multitudes who enjoy it, can hardly be computed. Their sugar coating makes them pleasant to take, and preserves their virtues unimpaired for any length of time, so that they are ever fresh, and perfectly reliable. Although searching, they are mild, and operate without disturbance to the constitution, or diet, or occupation.

Full directions are given on the wrapper to each box, how to use them as a Family Physic, and for the following complaints, which these Pills speedily cure:

For Dyspepsia or Indigestion, Listlessness, Languor, and Loss of Appetite, they should be taken moderately to stimulate the stomach and restore its healthy tone and action.

For Liver Complaint and its various symptoms, Bilious Headache, Sick Headache, Jaundice or Green Sickness, Bilious Colic and Bilious Fevers, they should be judiciously taken for each case, to correct the diseased action or remove the obstructions which cause it.

For Dysentery or Diarrhœa, but one mild dose is generally required.

For Rheumatism, Gout, Gravel, Palpitation of the Heart, Pain in the Side, Back, and Loins, they should be continuously taken, as required, to change the diseased action of the system. With such change those complaints disappear.

For Dropsy and Dropsical Swellings, they should be taken in large and frequent doses to produce the effect of a drastic purge.

For Suppression, a large dose should be taken, as it produces the desired effect by sympathy.

As a *Dinner Pill,* take one or two *Pills* to promote digestion and relieve the stomach.

An occasional dose stimulates the stomach and bowels, restores the appetite, and invigorates the system. Hence it is often advantageous where no serious derangement exists. One who feels tolerably well, often finds that a dose of these *Pills* makes him feel decidedly better, from their cleansing and renovating effect on the digestive apparatus.

PREPARED BY

Dr. J. C. AYER & CO., Practical Chemists, LOWELL, MASS., U. S. A.

FOR SALE BY ALL DRUGGISTS EVERYWHERE.

C. F. GOODMAN, Agent.

The MEDICAL WONDER.

AN INFALLIBLE SPECIFIC FOR DISEASES of the LIVER, BLOOD, KIDNEYS and BOWELS, and great corrective of all female derangements. It contains no alcholic spirits and is the *vegetable substitute for Calomel.*

READ THIS!

A COMPLIMENTARY TESTIMONIAL TO MESSRS. J. & C. MAGUIRE, St. Louis, Mo.: Gentlemen—The undersigned having known you for many years as reliable chemists and pharmaceutists, and observing the effective action of your remedies for whatever recommended, wish to bear voluntary evidence to the efficacy of your last, and in our opinion, best preparation, "MAGUIRE'S CUNDURANGO BITTERS." It is all that you claim for it as an alterative, purgative, depurator and diuretic, acting specially upon the liver, blood, kidneys and bowels.

JOSEPH BROWN, Mayor, who adds: "I have found this the most pleasant and effective medicine I have ever used."

MILES SELLS, State Insurance Commissioner, who adds: "I endorse the Mayor's opinion."

THOS. RICHESON, Pres. Collier Lead & Oil Co.
S. H. LAFLIN, of Laflin & Rand Powder Co.
D. M. HOUSER, Prop. St. Louis Globe.
CHAS. G. CONTER, Chm'n Dem. Cen. Com.
W. F. WAGNER, Clerk Probate Court.
P. G. FERGUSON, "Jenks" of Mo. Dem.
BRITTAIN A. HILL, Attorney