450 Apartments For Rent

3 bedroom apartment close to campus, central air and heat, owner pays water heater gas. $480, 420-6215 or 470-2717.

540 S 24th, sunny 1 BR, historic bldg, oak flrs, N/P, ht pd, $360/month. 475-9663

1027 Washington
2 Bedroom with all appliances. Laundry facilities. $365, plus utilities. Eden Management, 489-2333.

1503 So. 22nd Street. Cute and cozy 1 bedroom. Nice area. No pets $300. 1(888)331-8933.

1801 Garfield, 2 BR, washer/dryer, no pets. $475/month. 421-7705.

2040 F. Clean, 1 BR, new paint, wtr. & garb. pd. N/P. $305.476-1363 or 450-4826.

2740 R. Nicer 3 bedroom, 2 baths, $475 (1 month free) parking, laundry. 430-6328.

3516 Huntington, East Campus 2-Bedroom, Fireplace, Nice $415. 489-5912

24th and "T". 2BR apartment, $420. 489-7518 or 432-4968.

Available NOW!! East Campus, large 2 bedroom, fireplace, deck, cat okay, 4210 Huntington. $460. 423-0902.

Bored with large complexes? Newer 1 BR Eff. in historic 1890's building. 6203 Havelock. Very quiet, parking, convenient. No smokers, no pets - $310 + deposit + excellent references. 466-8966, 423-5921.

BRAND NEW! 2628 Q. Deluxe, 2 bedroom, double garage, $575. 430-6328.

Cheap Rent
Looking for roommate fro two BR apartment walking distance form campus, 155/month plus utilities. Lease ends May 15th with option to renew. Large rooms, newer carpet, nice. 438-9830.

Claremont Apartments has subleases available December 15th to January 1st. 1, 2, and 3 bedrooms. Call 474-7275 for information.

Close to campus
One BR, $285 plus deposit. two BR $405 plus deposit. 25% off rents through January. Heat and water paid. Very clean. 1338 N. 21St. 483-0539.

Close to campus
Reasonable and convenient, 1 or 2 bedroom., air, laundry, parking, no pets, FREE CABLE, 1910 Knox, $350+, $450+. 476-2665.

Close to campus, add $30 per pet, 1BR- $350, 2BR- $580, 3 BR- $620. 423-4560

Close to east campus, F/P, 2BR, available on Jan.1 465-8967

College View, 1-2br. apartments. Redecorated. No smoke/pets. Utilities paid. Washer/dryer. $340, $360, $410, $515. 420-5022.

Colonial Heights Apartments
One, two and three-bedroom apartments available. Tanning bed and indoor heated pool. 421-3070.

Efficiency Apartment
1329 F, $250/ month, no pets. 421-7705.

Luxury on a Budget
2 Bedroom Deluxe Suites with new range, refrigerator, and dishwasher, fireplace, new carpet, and decor package.
Great Place, Must See!
Willohaven Apartments,
1800 Knox Street, 476-6200

Metropolitan Apartments
502 S 12
Efficiencies and one bedroom, $260-$325. Secured Building. Close to campus, Call 477-3648.

Need Privacy and Quiet? Security Building, Nice 1 Bedroom. Close to Capitol. $275/month. Tenant pays electricity and gas. 432-6476.

NEXT TO CAMPUS
1932 "R" St. 2 Bedroom,1 Bath. $425 Available early January. Lease. Parking. Washer/Dryer hookup. Dishwasher. 475-3111.

One BR apartment $300/month plus 1/4 utilities. Ask fro Holly 475-0932.

CENTURY MANAGEMENT CO.

We provide:
* Locations throughout Lincoln
* 24-Hour Emergency Maintenance
* Professional & Personable Leasing Staff

Call us today!
402-484-8600

Zimmer Apartments
423-4634
CLEAN, AFFORDABLE 1&2 BR

500s Jobs

500 Help Wanted

Attention College Students
Holiday Help Needed
Paid Positions
Great Resume Piece
Need some extra cash? The Edgerton Explorit Center in Aurora needs individuals to facilitate science programs during the holiday break. These are paid positions, but required to work Dec. 26-Jan. 4/Jan. 1 off. Interested???? Call Josephine Martins at the EEC in Aurora 402 694-4032.
Call today — $5.50/hr. plus mileage, free meals.

Science Camp Assistant
The Edgerton Explorit Center in Aurora is seeking energetic, responsible and mature adults for the position of part-time Camp-in assistants beginning Jan 98-May 98. Responsibilities include coordinating science activities for Camp in programs. Must be college age and have background in science/education. Experience working with children essential. Contact Josephine, Ed. Director 402-694-4032. Salary includes mileage to and from Aurora.

$6.00 to start, bus person. 2, 3, 5 nights a wk, 5-11pm, need willing to work, no phone calls. Tam O'Shanter 105 S. 25th.

RUNZA

13th & E Streets
now hiring for:
ALL SHIFTS
$6.00 an hour guaranteed if you can work DAY-TIME shifts.
A corporate representative will be at the **13th & E** location on
TUESDAY, DECEMBER 16th
from
2:00pm-7:00pm
to interview walk-in applicants
Everyone will be interviewed!

CHRISTMAS BREAK
It's not that far away. We have many openings starting December 15th, 24hr. We can work around your finals schedule.
Daytime hours only.
EARN CASH $$$
FOR SECOND SEMESTER
Inside, clean, warm warehouse. Sending, filling moderate loads. Standing on concrete floors, males or females welcome.
NEBRASKA BOOK CO. INC.
4700 SOUTH 19th
EOE

Counselors needed for second semester before and/or after school program for elementary age children (held in LPS elementary schools). Great experience for education/ human development students. Apply at NE YMCA 2601 N. 70th.

Downtown YMCA
Hiring exercise specialist, must have fitness background/education. Apply at 1039 "P" St. 434-9230.

Downtown YMCA is hiring lifeguards for Christmas Break and next semester. Apply @ 1039 P Street. 434-9230

East Union
Now hiring cashiers for second semester. Hours: *Week days 10:30am-12:45pm. *11:30am- 1:15pm. *Saturday 7:15am-1:15pm. *4:15pm-6:15pm. *Sunday 7:45am-1:15pm. Apply room 314 East Union; M-F, 8-4pm.

Free food second semester, hashers/servers needed. Mondays 4:30-7, other times negotiable around class schedule. 436-6196

Full Time Phlebotomist/ Medical Receptionist
Must enjoy working in fast pace environment. Includes Saturday and evening. Benefits included. Apply in person. NABI Biomedical 300 South 17th Street.

GET PAID FOR GOING TO CLASS!
Jon's Notes, located in the University Bookstore, is looking for qualified note takers for all majors for spring semester. Come in and pick up an application!

STUDENT INVOLVEMENT
University of Nebraska-Lincoln

GRAPHIC ARTIST - creative, energetic, and enthusiastic person to assist part-time in design publicity and marketing projects using free hand and desktop publishing. Knowledge of Adobe Pagemake, Freehand and Photoshop on MAC system is preferred. Apply at 200 NE Union.

Great Second Semester Job!
Before and after school child care staff needed for elementary school sites. 475-0805.

HOLIDAY HELP
$10.10
PT/FT 2-6 week work. Extra cash for holiday season. No telemarketing. 477-8663

Holiday Formal Wear is now taking applications for spring associates. We are looking for permanent part-time and full time positions through summer and beyond. 8:30-5:30 and 10-5 mornings, afternoons, evenings, and weekends available. Retail experience preferred. If your high school kids are you join our great people environment and learn, call Jim at 476-6262 for appointment.

500 Help Wanted

Instructors
Kaplan Educational Center-Lincoln, the leader in test preparation has part time positions to teach review courses for the MCAT, DAT, LSAT, and GRE entrance exams. WII consider practicing professionals, current college students in advanced programs. Classes are scheduled evenings and some weekends. Detailed lesson books, excellent hourly pay and training provided. Send resume and copy of tests scores to: Kaplan Educational Centers, 1020 S. 74th Plaza, Omaha, NE 68114. Application deadline: December 19th.

LIKE TO TALK?
GET PAID FOR TALKING!
EAI Marketing Services is now hiring for Full & Part-time Day/Evening Positions.
*$125 Hiring Bonus!
*Earn $8.00/hr guaranteed!
*Earn up to $12/hr w/bonuses!
*Flexible Schedules!
*Casual Dress!
CALL TODAY!
434-5492

Line Cooks
Grill Fryers
Prep Cooks
All Shifts
Rock n' Roll Runza, 14th & P, is looking for kitchen help for its full service restaurant and drive thru area. NO roller skating required! Work in a FUN kitchen atmosphere with great benefits.
Apply in person TODAY at Rock n' Roll Runza.
Ask for Teri Jo.

Lone Star Steakhouse and Saloon
Experienced broilers, Full Time and Part Time $7-10 an hour. Benefits. Apply at 70th and O Street.

MATRIXX MARKETING
OFFERS:
$900 STUDENT INCENTIVE
$250 HIRING BONUS
$7.00/HR PART-TIME
PAID TRAINING
FLEXIBLE HOURS
SMOKE FREE ENVIRONMENT
CASUAL, CLEAN & FRIENDLY
CALL OUR JOB HOTLINE
466-8293

Money Making Opportunity
Deliver the Omaha World Herald in Lincoln and earn $$$ every 2 weeks. Good extra income. Early morning hours. Routes available throughout Lincoln. Call 476-6100.

Part Time Desk Clerks
• 6pm-7am, 1-2 nights/week.
• 1-2 weekday afternoons and weekend days
Must have math and people skills, night people will have time to study.
Apply in person at Town House Motel, 1744 M Street.

RUNZA

NOW HIRING
for
ALL SHIFTS
Night Time
Day Time
Weekends
$6.00/hour guaranteed if you can work DAY TIME shifts
We are more than flexible. We can create a schedule to fit your busy life!
Benefits include:
*Excellent wages
*1/2 Priced Meals
*Paid Vacation
*Flexible Scheduling
*Fun and Clean Environment
*Scholarship Program
*Buddy Bonus Program
*25% Medical Paid
*Advancement Opportunities
*And Much More!
Apply TODAY in person at the following locations:
Gateway Mall
11th & Cornhusker Hwy
13th & E Streets
1240 West "O" Street

Part Time Receptionist
Rapidly expanding downtown firm seeks an evening receptionist to handle multi-line phone, track attendance, and assist in other administrative duties during the evening shift. Individual must be personable, organized, and have great attention to detail. Fast paced environment, competitive wage & convenient location. Ideal for a college student. Call ITC at 434-2626 for an appointment or send app/resume to 1033 "O" Street, Suite 304 (Gold's Galleria), Lincoln, NE 68508.

Recreation Leaders
Parks and recreation has openings for leaders with before and/or after school recreation for elementary children beginning January 5, 1998. Before school hours 7-9 a.m., Monday-Friday. ($5.50/hour) After school hours 2:30-5:45pm, Monday-Friday ($5.30/hour). Apply now at playground office. 1225 "F" Street. Second floor. 441-7952 EOE/AA.

Service Assistant
Due to recent restructuring, the Omaha World Herald, Lincoln Circulation Office has part-time service assistant positions available 2:30am-7:30am and 6:30am to approx. noon. Schedules vary, $6.25 + mileage and vacation. Must be 18 or over, have reliable transportation with liability insurance. Duties include: assisting with distribution of newspapers to subscribers. Apply at 825 M Street, Suite 103 or call 476-6100.

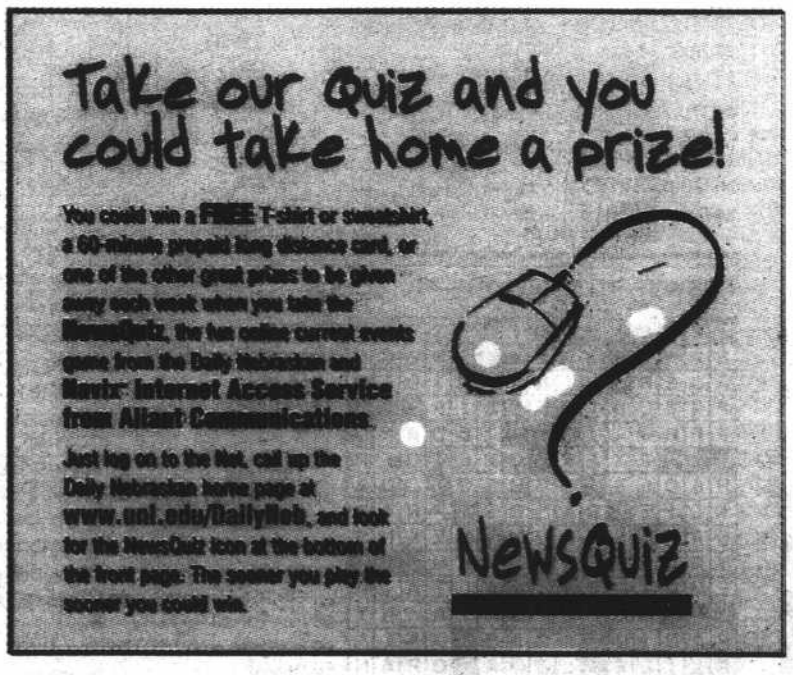

500 Help Wanted

SPRING BREAK 98'
Free food and drinks! Cancun, Bahamas, Jamaica and Florida from: $399. Organize a small group & travel FREE! Highest commissions & lowest prices! Call Surf & Sun Tours to become a campus representative (800) 574-7577.

STUDENT CUSTODIANS
Nebraska Union now hiring part time custodians for second semester. Evening and Weekend hours available. $5.50 per hour. Apply to Bill Behmer, Nebraska Union Main Office, Room 220.

STUDENT EMPLOYEE-ACCOUNTING CONTRACTS ASSISTANT
University Housing Dept. hiring immediately. Academic Year 12-20 hours, summer full time. Computer Experience Necessary. Contact Housing Contracts, 1010 Seaton Hall for an application. Salary $5.65 per hour.

Swim instructors and lifeguards
Beginning in January, no experience necessary, must work well with kids and be responsible. Apply at NE YMCA 2601 N. 70th or call 434-9252 for more information.

TO $500 TUITION ASSISTANCE ANNUALLY
NBC
National Bank of Commerce
A FIRST COMMERCE bank
National Bank of Commerce is currently accepting Applications for:
Teller-Williamsburg
Statement Clerk-FCT
Research Clerk-Account Services
Teller-Main Bank
Teller- Parkway
For more details call the First Commerce Job Hotline at 434-4700.
www. banknbc.com
Equal Opportunity Employer

Work With Children
*Do you think it's fun to work with children?
*Do you quickly build friendly, supportive relationships with children and parents?
*Do you like to plan activities?
*Are you available afternoons 3:00-6:00?
If so, the **Gallup Child Development Center** has part time positions available with infants, preschoolers, and school age children. Substitutes needed also.
Call our Interviewing Center today!
486-6700
Monday-Friday 9:00-5:00
EOE

510 Child Care Needed

Babysitter needed for mildly handicapped child. M-F, 7-8:30am. $10/day. Jan 12-June 3. 423-9137

Child Care Provider Needed: Monday, Wednesday and Friday 7:30-4:30, for 1 year old boy beginning January 12th. Nonsmokers only please. Call Jodi at 465-7484 or 438-4205.

520 Work Study Jobs

Education & Museum Studies Students! Fun and resume-building work-study opportunities available at the Museum of Nebraska History for the spring semester. Work with school groups and families at th new hands-on exhibit called the History Adventure Center. Call 471-4757.

530 Summer Jobs

SUMMER MANAGEMENT POSITIONS
AVERAGE EARNINGS $10,792
Responsible, motivated UNL students needed in Lincoln, Omaha, and surrounding areas to run your own business with College Pro Painters. No money or experience necessary for the best resume building internship available! Call 1-888-277-7962 today for more info. Positions filling fast!
BE IN BUSINESS FOR YOURSELF, NOT BY YOURSELF!

600s Notices

603 Spring Break Trips

Aaahhh! Spring Break '98
Guaranteed Best prices to Cancun, Jamaica, Bahamas & Florida. Group discounts & Daily Free drink parties! sell trips, earn cash, & go free! 1-800-234-7007. http:/endlesssummertours.com

610 Announcements

MORTAR BOARD AND MORTAR BOARD NOTABLES
Mortar Board is a National Senior Honor Society that recognizes college seniors for distinguished ability and achievement in exceptional scholarship, leadership, and service. All JUNIORS with a 3.3 GPA, or higher, are eligible to seek membership in the Black Masque Chapter here at UNL.
Mortar Board also recognizes outstanding freshmen, sophomores, and seniors that demonstrate our high standards. These exceptional students are identified as Mortar Board Notables.
Information sheets are available December 8th, at the Office for Student Involvement (200 City Union & 300 East Union), the Culture Center (333 N 14th), the Honors Lounge (118 Neihardt), the ASUN Office, and Vice Chancellor Griesen's Office (106 Administration).
Completed information sheets are due Friday, January 16th, at 5:00pm in the Office for Student Judicial Affairs (106 Administration).

Ag Ed Club
Ag Ed Club officer applications due Dec. 19, Ag Lec Dept.

ATTENTION CRIMINAL JUSTICE MAJORS:
LOOKING FOR A JOB IN LAW ENFORCEMENT? CONSIDER ARMY ROTC. START YOUR CAREER AS A POLICE LIEUTENANT RATHER THAN A PATROL OFFICER. CALL ARMY ROTC, 472-4269.

610 Announcements

BAD CREDIT
Fast and legal credit repair is now available, 100% guaranteed. For info send large SASE + $1 postage and handling to Credit Service at 5288 Pewa Court, Kellsyville, CA 95451

STUDENT INVOLVEMENT
University of Nebraska-Lincoln

Be a part of a dynamic student staff. Student Involvement has two immediate openings at the Culture Center as Program Assistant. 15-20 hrs/wk. Apply at 200 NE Union.

Coach Osborne
Coach, thanks for the many years of success. We wish you the best.
Love, the women of Pi Beta Phi

Looking for cheap used books for next semester? I have a BIOLOGY 101 (used by ALL Bio 101 classes) and a WESTERN CIVILIZATION upto 1715. Much cheaper than getting them from bookstore!! Call Rachael 436-8311. No calls after December 17th.

LOVE LIBRARY USERS
Due to a recarpeting project, the current periodicals room will be unavailable for browsing from Monday, December 15, 1997, through Monday, January 5, 1998. Individual issues may be requested for retrieval at the circulation desk of Love Library. We apologize for any inconvenience this may cause.

Models Wanted
Models for fashion, fitness, print and runway. For inquiries, contact 476-4555. Please call between 2 and 5pm.

NEED CHRISTMAS CASH?
We're looking for good, used band horns. Dig that old horn out of your closet and bring it to **STAR MUSIC**, 5612 South 48th, 423-6633.

Sportscards show. Sunday, December 14, 10am-4pm. Villager Motor Inn Conference Center. 5200 "O" Street. Free Admission.

Tickets, accidents for auto
insurance, reasonable rates. Call Rob Bryant 488-8997

UNL Horticulture Club
Poinsettia Sale
Thursday, Dec. 11: 8am-5pm. Friday, Dec.12: 8am -3pm at East Campus Union.

Where Are You?
Looking for all **Alumni of the Chancellor's Leadership Class**. CLC of 1997-1998 is planning a social event and we want to have all of the alumni included. Please bring your campus and permanent address, phone number, and email to Stacey in Student Involvement, 200 Nebraska Union.

615 Meetings

Applications are now available for membership into the Chancellor's senior honorary, the Innocents Society. Juniors are selected based on outstanding leadership, service and academics. Pick up applications at the Culture Center, Offices for Student Involvement on City and East Campuses or 106 Administration. Due on January 21by 4 p.m.

620 Greek Affairs

ΑΓΡ
Mistletoe Maneuvers
Christmas Party
Friday, December 12, 9:00pm
come party under the mistletoe!
(vans leaving AGR every 15 minutes starting at 8:30)

ATTENTION
Greek Week Committee Chair Applications are available in the Greek Affairs Office in the Union. They are due on Friday, December 19 at 4:00pm. These positions are a great way to become an intrical part of Greek Week '98!

ΚΑΘ
Thanks for the Dinner Exchange on Monday night. We enjoyed starting a new trend!!
The Women of Alpha Phi

ΚΔ
Thanks for the "bare naked" caroling. We'll unwrap your presents anytime.
Love, Pi Phi

ΣΑ
Congratulations to our graduating senior, Erin Radant. You will be missed.
Love,
Your sisters

630 Student Government

Student Government Positions Open
Curriculum Committee
Libraries Committee
Publications Board

Deadline for above positions
Fri. - Dec. 19

Applications available at
115 Nebraska Union

640 Personals

Leaving for Orange Bowl December 24-25. Need one passenger- I have references. 477-4708.

645 Lost & Found

FOUND: A small agenda organizer with addresses/ phone numbers and photos. Possible belonging to a female Russian dance student. Found corner 12th and "O" Street. Call Deb at 421-6024 after 5pm only.

Texas Insturment Calculator found in Chase Hall. Identify at front desk on second floor.

650 Wanted

Fountain Pens Wanted: Any Condition. Hobbyist. Will pay $1 for your letter describing offering and asking price. Mike Weiss; 109 Santa Fe Drive; Vancouver, WA 98661.

Last 1997 Daily Nebraskan: Monday, Dec. 15

*****PRE-HEALTH STUDENTS*****
Have you had your "3-shot Hep B Series"
If so, you may qualify for a medical research study. Just 4 hours a week of your time can earn you over $380 every 4 weeks while you study. Call 474-2335 and ask for Cory.
Nabi™
Nabi Biomedical Center
300 S. 17th Street
Lincoln, NE 68508