

## Agriculture

Continued from Page 1

filled."

Nebraska isn't the only state to see a drop in enrollment, he said. It's a nationwide trend.

To increase enrollment and improve the current curriculum, Edwards said, the college has proposed a 10-

step plan.

The plan includes improving advising, recruiting minority students, improving graduate programs and increasing technologies for learning.

"One of the real challenges in agriculture and the natural resources area is retaining the young people we need," Edwards said. "As we look at our priorities in the 1990s, agriculture and natural resources will become more important."

## Anti-Semitic

Continued from Page 1

is censorship."

Griesen said he has seen such literature at UNL before, but was not aware that the pamphlets had appeared on campus again. But UNL "allows opinions to be expressed," he said.

"I don't think anyone takes them (pamphlets) seriously," he said.

Erlich said he hasn't complained about the anti-Semitic nature of the pamphlets in part because "First Amendment considerations are legitimate."

He said he feels the best defense

against the pamphlets and other anti-Semitic ideas and actions is education about Judaism.

Erlich said UNL should offer classes that are taught from the Jewish perspective, including courses in Jewish literature and art as well as Jewish religious thought occurring after the time of the Old Testament.

Such classes do not exist at UNL now, he said.

"That really is a deficiency that needs to be rectified," he said. "It helps contribute to the atmosphere of ignorance and suspicion."

Classes do exist every year for minority literatures and every other year a course in Judeo-Christian literature is offered, he said.

# PIZZA

**CAMPUS DELIVERY SPECIALS**

When you're chomping for pizza, Valentino's delivers!

Get 1 small, single ingredient, original crust pizza and 2 Cokes for only **\$5.99**

Buy any small pizza and get a second small pizza for **1/2 PRICE**

Buy any large pizza and get a second large pizza for **1/2 PRICE**

Additional toppings extra

**FREE CAMPUS DELIVERY**

**Valentino's**

The Pizza Restaurant That Didn't Stop With Pizza

**467-3611**

Sunday thru Thursday 5:00 p.m. to 11:00 p.m.  
Friday thru Saturday 5:00 p.m. to Midnight  
\* Other menu items available \*

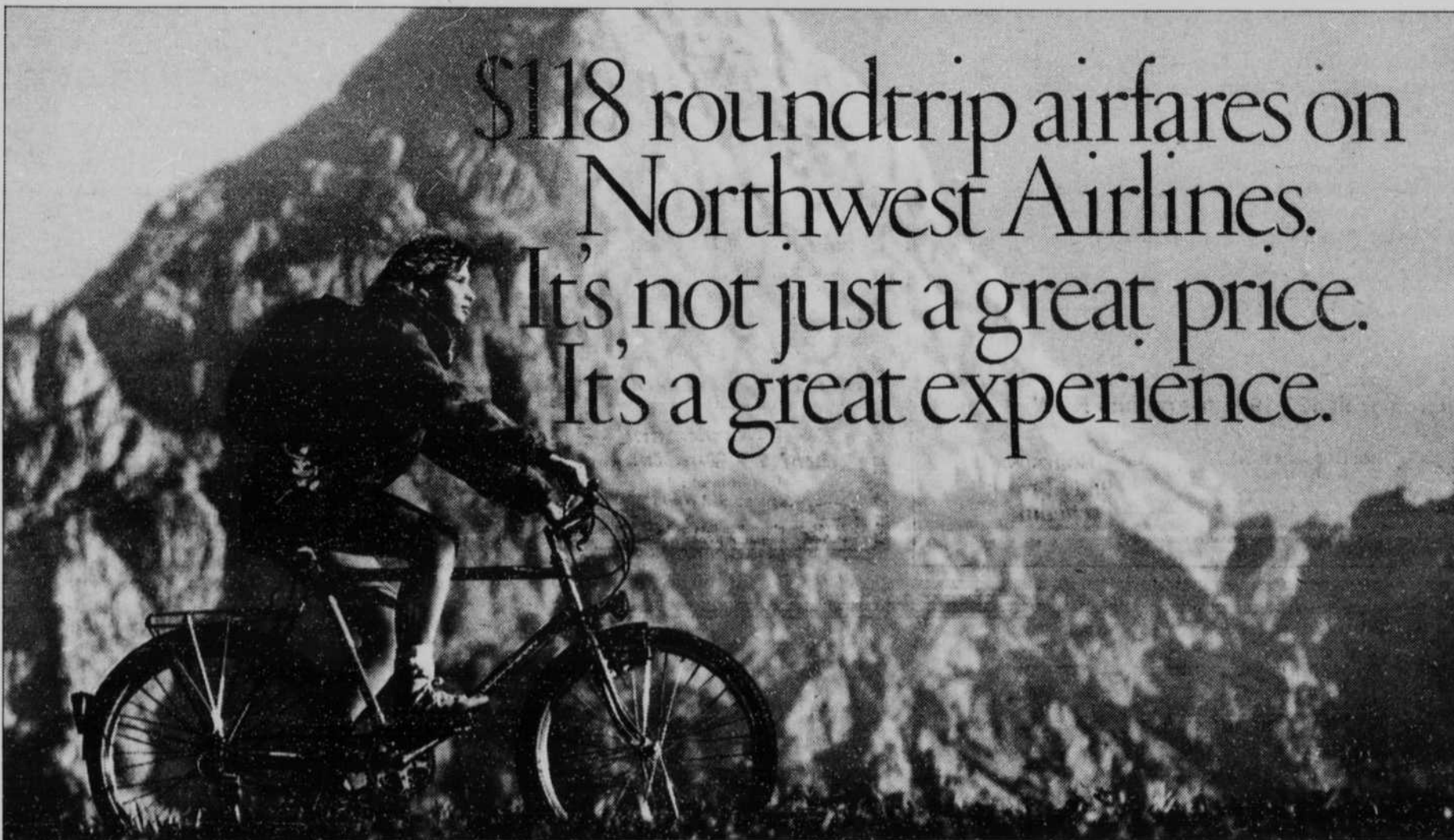

\$118 roundtrip airfares on  
Northwest Airlines.  
It's not just a great price.  
It's a great experience.

## Only for student American Express® Cardmembers.

Apply for the American Express® Card. Then get ready to take off. In search of adventure, action—or just simply to escape.

American Express and Northwest Airlines have arranged these extraordinary travel privileges on Northwest—exclusively for student Cardmembers:

- CERTIFICATES VALID FOR THE PURCHASE OF TWO \$118 ROUNDTRIP TICKETS—to many of the more than 180 cities in the 48 contiguous United States served by Northwest. Each certificate is good for a six-month period, and they will arrive within six weeks after you receive the Card. Current Cardmembers will automatically receive their \$118 certificates by March 15, 1990 provided they are still full time students.\*

- 10% OFF ANY NORTHWEST FLIGHT—with your own personalized discount card, valid through January 1991 on all Northwest and Northwest AirlinK flights. (This discount is not applicable to the \$118 student certificates and other certificates, promotional or special status airfares.)

- 2,500 BONUS MILES TOWARDS FREE TRAVEL—when you enroll in Northwest's WorldPerks® Free Travel Program.

AND NOW BECOMING A CARDMEMBER  
IS AS EASY AS A TELEPHONE CALL.

Just pick up the phone, call 1-800-942-AMEX, and talk to us. We'll take your application and begin to process it immediately. (If you have your banking information handy, like your account number and bank address, it will help

speed the process.)

Keep in mind that our Automatic Acceptance Program makes it easier for you to become a Cardmember now, as a student, than it will ever be again.

And remember that as a Cardmember you'll enjoy all the exceptional benefits and personal service you would expect from American Express.

So don't miss out on a world of great experiences. Pick up the phone. Apply for the Card. And start packing!



*Membership Has Its Privileges®*

SOPHOMORES THROUGH GRADUATE STUDENTS:  
APPLY TODAY.

# 1-800-942-AMEX



\*If you are already a student American Express Cardmember and have a question about this program, please send your written question, a copy of your student ID and class schedule to: American Express, P.O. Box 35029, Attn: Student Marketing, Greensboro, NC 27425. Fare is for roundtrip travel on Northwest Airlines. Tickets must be purchased within 24 hours after making reservations. Fares are nonrefundable and no itinerary changes may be made after purchase. Seats at this fare are limited and may not be available when you call. Travel must originate by certificate expiration date and be completed within 60 days of that date. Travel may not be available between cities to which Northwest does not have published routings. City fuel surcharges not included in fare from Boston (\$2.50), Chicago (\$5.00), Denver (\$2.00) and Florida cities (\$2.00). Certain blackout dates and other restrictions may apply. For complete offer details, call 1-800-942-AMEX. ©1990 American Express Travel Related Services Company, Inc.