

Conflict

Continued from Page 1

this case through the courts," Landis said.

Spire said Landis is not included in the lawsuit because he is not on the payroll of a state university. Doane and St. Mary's are private colleges.

Landis did not say he agreed or disagreed with Spire. He said if the result of the case is that he cannot accept money for teaching, he will not.

Landis said he also will give up teaching at public schools if the court decides it violates the constitution.

"I think very highly of Sen. Con-

way, and I believe people who have the qualities it takes to teach are needed in the Legislature," Spire said. "But this case is an example of how the attorney general has the obligation to protect the constitution."

Conway said he will be disappointed if he is forced to give up teaching.

"I think it is very valuable that I can share my experiences with my students," he said. "I teach to my students about business, government and finance, and the information I give to them firsthand they normally couldn't get for three years until it was printed in a textbook."

Landis said, "Constitutional language is not clear. It will be very helpful to get the kind of direction this case will provide."

Health

Continued from Page 1

That will allow more students to see a doctor, she said, and the fees students pay to keep physicians at UHC will not be going to waste.

The UHC Dental Clinic has been charging \$15 for no-shows for about a year, she said. Since then, missed appointments have been almost non-existent, Rizijis said.

Patients are told of the new policy when they make appointments, Rizijis said.

UHC also has hung posters to inform students of the charges.

in brief

NEWS

Lied Center extends brick-selling to raise funds

The Lied Center for Performing Arts fund-raising group currently is selling engraved bricks, trees and benches for the new center.

The cost of a brick is a \$50 tax-deductible donation to the Friends of Lied, and donors become charter members of the organization.

For more information, call the Lied Center office 8 a.m. to 5 p.m., Monday through Friday.



EUROPEAN

TANSPA
Tanning Center

Suite 216-2nd Level
Gold's Galleria

474-5355

Welcome Back Special

One Month \$33.75
Unlimited Use

3 Month \$60.00
Unlimited Use

20 tans \$31.50

10 tans \$18.90

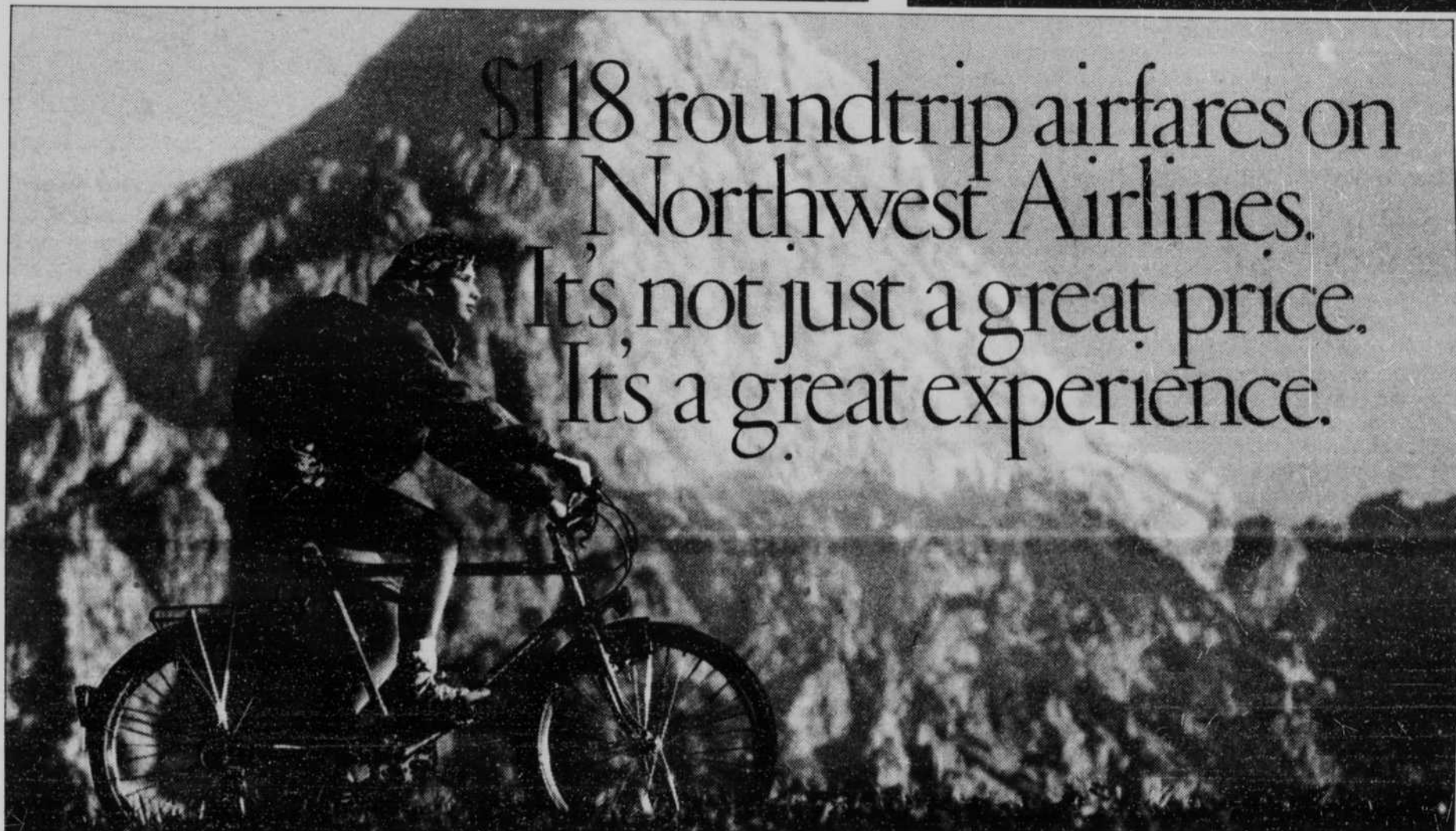

\$118 roundtrip airfares on
Northwest Airlines.
It's not just a great price.
It's a great experience.

Only for student American Express® Cardmembers.

Apply for the American Express® Card. Then get ready to take off. In search of adventure, action—or just simply to escape.

American Express and Northwest Airlines have arranged these extraordinary travel privileges on Northwest—exclusively for student Cardmembers:

■ CERTIFICATES VALID FOR THE PURCHASE OF TWO \$118 ROUNDTRIP TICKETS—to many of the more than 180 cities in the 48 contiguous United States served by Northwest. Each certificate is good for a six-month period, and they will arrive within six weeks after you receive the Card. Current Cardmembers will automatically receive their \$118 certificates by March 15, 1990 provided they are still full time students.*

■ 10% OFF ANY NORTHWEST FLIGHT—with your own personalized discount card, valid through January 1991 on all Northwest and Northwest AirlinK flights. (This discount is not applicable to the \$118 student certificates and other certificates, promotional or special status airfares.)

■ 2,500 BONUS MILES TOWARDS FREE TRAVEL—when you enroll in Northwest's WorldPerks® Free Travel Program.

AND NOW BECOMING A CARDMEMBER IS AS EASY AS A TELEPHONE CALL.

Just pick up the phone, call 1-800-942-AMEX, and talk to us. We'll take your application and begin to process it immediately. (If you have your banking information handy, like your account number and bank address, it will help

speed the process.)

Keep in mind that our Automatic Acceptance Program makes it easier for you to become a Cardmember now, as a student, than it will ever be again.

And remember that as a Cardmember you'll enjoy all the exceptional benefits and personal service you would expect from American Express.

So don't miss out on a world of great experiences. Pick up the phone. Apply for the Card. And start packing!



Membership Has Its Privileges®

SOPHOMORES THROUGH GRADUATE STUDENTS:
APPLY TODAY.

1-800-942-AMEX



*If you are already a student American Express Cardmember and have a question about this program, please send your written question, a copy of your student ID and class schedule to: American Express, P.O. Box 35029, Attn: Student Marketing, Greensboro, NC 27425. Fare is for roundtrip travel on Northwest Airlines. Tickets must be purchased within 24 hours after making reservations. Fares are nonrefundable and no itinerary changes may be made after purchase. Seats at this fare are limited and may not be available when you call. Travel must originate by certificate expiration date and be completed within 60 days of that date. Travel may not be available between cities to which Northwest does not have published routings. City fuel surcharges not included in fare from Boston (\$2.50), Chicago (\$5.00), Denver (\$2.00) and Florida cities (\$2.00). Certain blackout dates and other restrictions may apply. For complete offer details, call 1-800-942-AMEX. ©1990 American Express Travel Related Services Company, Inc.

THE AMERICAN EXPRESS® CARD. FOR STUDENTS MORE THAN EVER.