All-You Can-Eat
Soup & Salad Bar
$2.99
with Sandwich $3.49
11:30 AM-1:30 pm Mon.-Fri.
Dinsdale's
1228 "P" 476-1020

NEW MACHINES AND LONGER HOURS!
Monday-Friday
8 a.m.-Midnight
Saturday-Sunday
9 a.m.-9 p.m.
ACCENT 226 South 16th St.
Printing / Copycenter 475-5000
Open 7 Days & Nights

Graduated Savings.

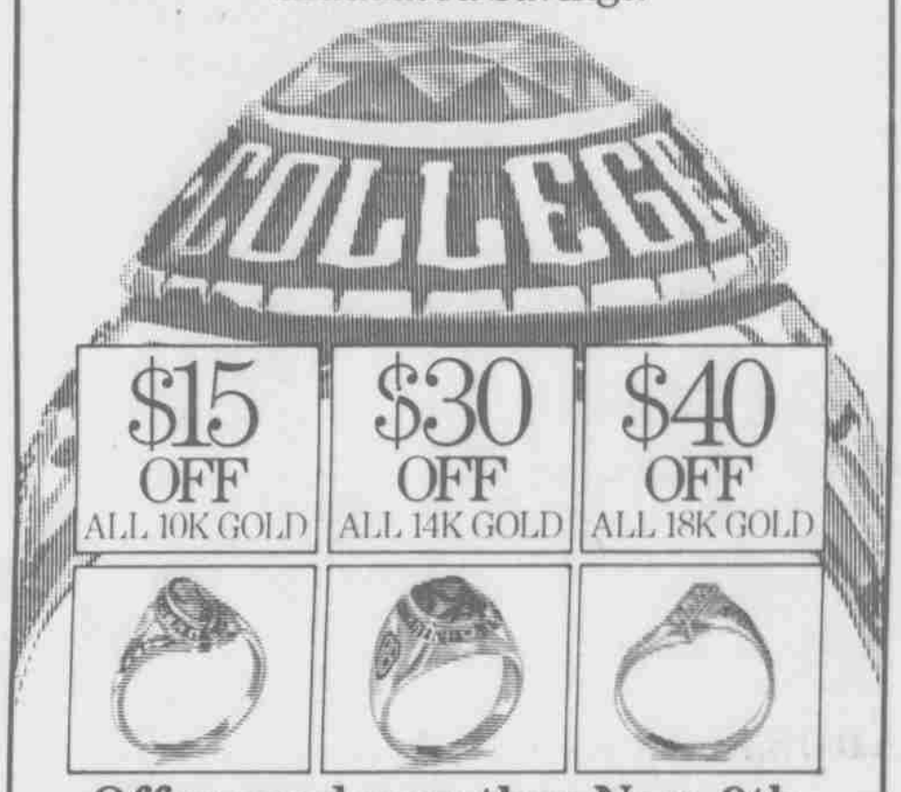

Offer good now thru Nov. 9th
lifetime warranty
JOSTENS
AMERICA'S COLLEGE RING™
Open Monday-Friday, 8-5:30, Saturday, 9-5:30
More than a Bookstore, NEBRASKA BOOKSTORE
Payment plans available. ©1985 Jostens, Inc. 12th & R Streets in Lincoln Center 476-0111

Jordache:
We love you too - but as for that roommate of yours - he ought to teach himself to fly his jeep to a galaxy far far away with a year's supply of pumpkins & microwave hashbrowns to sustain life. . .for awhile.
B.O. & Madonna are at it again

Dear ???:
Thanks for the Halloween treat! But who are you?
S.S. (Selleck 51

★

B.P.:
Contrary to what your mother says, 'Virginity is not a profession!"
The Kinky Cashier

To the 2 girls who helped me out of a jam in the Sandoz study lounge at about 2:20 a.m.:
Thanks for getting me out without getting caught.
Craig

Devil Woman:
Would like to see you again.
Craig

J.:
Please, please tie me up!! When do you work at the Lady again?
Mary

Scott H.:
Don't go!! California can wait!!
No ego

3 girls from 2-county coming from Manhattan:
Talked to you in Beatrice. Didn't see you at the three parties Saturday night. Would like to see you again. Respond via personals.
Guys from 47-county

Cody:
With those moves I'm sure you'll do well in Fargo. Good luck.

Mrs. Mary (KAT):
Four this weekend? You should have saved it for Tim.
B.O. has no regrets from Kansas, & Madonna wishes she had gone

MLG:
It's true what they say about trains!! I can still feel that motion. Too bad they don't have service like that in the States. Let's get together and sip some port on the veranda. Respond via personals.
Longingly,
Divorced high-school teacher on the train in Europe

Mike L. (Theta Xi):
I hope the bars won't take up all your fun tonight!! Someone wants to say Happy Birthday. Even if that someone is a goofball!!!!

Kathy:
For more info, go to DN desk
Roger

Bridgid:
Do fountains always shut off when you walk by them?
Jake

Woodstock:
Happy birthday to a VERY special friend!
Love, K.

★

YECATS DYOLF:

HAPPY BIRTHDAY LA BONEHEAD!!!
I am so proud of you!! Who would have ever thought we'd live this long? Have a great day Stanky!!!
Love ya always,
Idid Namirrem
P.S. Flipper & Trigger say, "Happy Birthday" too!

Woman of the 80's:
With much pleasure I do say, "For you it is a very special day." So without any further delay, have a very Happy Birthday.
Super Stud

Mom (DDD), Dad (AKAK):
Thanks for Val's. We love you! (Kathy wrote this part).
Your kids

Dark-haired guy with white jacket in love Wednesday afternoon: Will be at the Rail Thursday.

To the guy by Broyhill:
I would love to go to "Party in the Plains!" I hear David Naster is fantastic and there will be a lot of games and food and even a dance. Sounds great!!
Yes

Platehead (Skin Flute Pro):
Rumor has it that it's up to 75%.
Two of the 25%

services

WORDS, ETC.
All your typing and copy needs: Papers; resumes; forms; letters. 1321 P St. 476-2039, M-F, 8-5:30. Sat. 9-12:00.

SINGLE & PREGNANT?
Adoption is a caring alternative. For confidential information call Nebraska Children's Home. 483-7879.
FREE PREGNANCY TESTING

TYPING
$1.25/page including proofreading. 466-8651, 8 a.m.-8 p.m. 7 days a week.

PREGNANT? BIRTHRIGHT is a confidential helping hand. 483-2609.

—FOR ALL YOUR TYPING NEEDS—
Term papers; Resumes; Reports; Theses, etc.
"MY OFFICE"
304 S. 13th - 474-6345
Across from the Cornhusker Hotel

AVAILABLE FOR TYPING
Reports; term papers; etc. Gail, 475-5084. Available anytime.

WORD PROCESSING/TYPING SERVICE
$1/page: term papers; theses, resumes. 1141 N. 45th. (464-1516).

TYPEWRITERS
RENTALS-SALES-SERVICE
BLOOM'S
323 N. 13th
474-4136

miscellaneous

NEED MONEY FOR TUITION? WE WILL PAY YOU UP TO $1500!
Harris Laboratories needs volunteers to help evaluate pharmaceuticals. If you're a healthy male at least 19 years of age and want to earn up to $1500 for a few weekends, and yet study at the same time, give us a call. Call Monday through Friday, 8-4 p.m. at 474-0627.

rides

Looking for a ride to and from Cedar Falls or Clear Lake Iowa, November 8-10. Can leave earlier and will split cost. Call Alison, 472-9219.

Am looking for ride to OU/NE game. Will help share gas. Call collect 1-558-1738.

lost & found

Found: Calculators, watches, glasses, textbooks. Identify at UNL PD between 2:00 and 4:00 p.m. Tuesday and Thursday. Ask for Sam or Rich.

Found: Keys at Cather Pound football field (17th & Vine), November 3, approximately 1:30 p.m.

greek affairs

AZD Party-Trippers:
Mere words cannot describe the beer-for-beer excitement of Manhattan, the Huskers, and all those quarters games. The "Big Beers" are on ice--anytime you want to party.
Guido and Kip
Theta Xi

To ALL the TKE TREK'ers:
Thanks for the most wonderful weekend! We really appreciate you asking us for 2 years in a row! You're ALL the GREATEST! Thanks!
Love, The G-Phi TREK'ers

★ ★

Spike those competitors into the ground. Watch out boys, **BETAS** are victory bound!! Good Luck Guys!!
Your Coaches, Amy & Suzy

Triangle Volleyers: **TRI—DELTA — TRI—ANGLE - 3 times hotter! We'll rule Tri-Delt Digm 'Em!!**
Your Coaches, Patti & Leslie

Men of Acacia: Re: Melodrama '85:
Doughnuts at six. . . My lire, my lire! . . . Trashing the house. . . Do what? With those? . . . Well, Ah'll be. Yeah Ah do. . . Lifesavers or Tic-Tacs? . . . Boo, hiss, yay! . . . It's the Law. . . Take off, ay! . . . Wet Willies. . . You little teach! . . . Try that a little lower, please. . . Partying all night. Happy endings, fond memories, and lasting friendships--We love you!!
Women of AOPi

★ ★

SIGMA NU'S
AWESOME Team; AWESOME "501" - DIG 'EM, DIG 'EM, DIG 'EM.
Your D ta Coaches
Julie/Kerry/Stephanie

NEW BAND LAND '85
For Against; Lunch Cats; One Whisper
November 7, 7:30 p.m., Centennial Room

★

Fiji's:
Your firescape is purple; The green giant is jolly; This Sunday on the courts, you'll show everyone how to volley!! Good luck at Tri-Delta Dig-Em!!
Your coaches, Karin & Lynnae

The women of Alpha Xi Delt & the men of Pi Kappa Phi--
You are cordially invited to the wedding of the year. The reception promises to be rocking.

★

Tri Delta Dig' Em '85 . . . coming soon to a volleyball court near you!

Godfather's Pizza®
Wednesday & Thursday
Specials
5¢ Pitchers

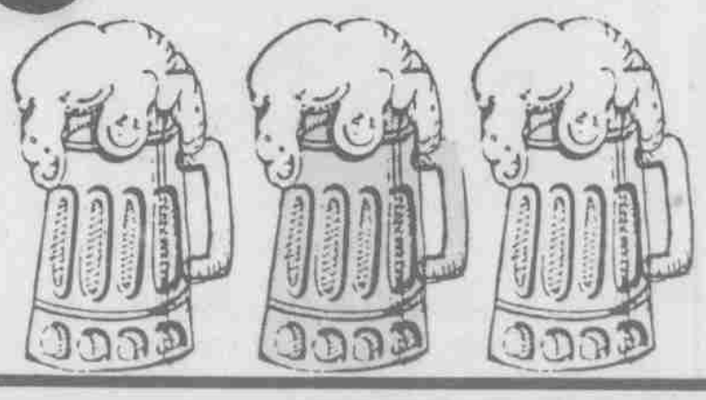

Buy any small, medium or large pizza and for a paltry nickel more, get a pitcher of Beer or Pop.

Available for Eat - in orders only.
12th & "Q" Location only

Not valid for use with any other promotion, offer or coupon. Limit one five cent beverage pitcher per pizza purchase. Customers must be of legal age for beer purchase and/or consumption & be able to provide proper I.D.

CROSSWORD PUZZLE

Edited by EUGENE T. MALESKA

ACROSS
1 Caron-Ferrer film: 1953
5 Singer's syllables
10 Basenji's lack
14 Ideal spot
15 Shade of green
16 Seed husk
17 Takes a drink
20 African garb
21 Cotton fabric
22 A —— able
23 Replete
25 Soprano Mary: 1877-1967
28 Choir voices
29 Long-gone bird
32 Buck ender
33 Respond to a corny joke
34 NATO, e.g.
35 Exposes crooks
39 Guitarist Paul
40 Links gear
41 Collar or jacket
42 Noun suffix
43 Singer Kirk
44 Calif. college founded in 1887
46 Aped Niobe
47 Cotton unit
48 Great amount
51 Defender's fence
55 Museum piece
58 Fluff
59 Type size
60 Mrs. Peel of "The Avengers"
61 Graf ——
62 "Algiers" co-star
63 Film segment
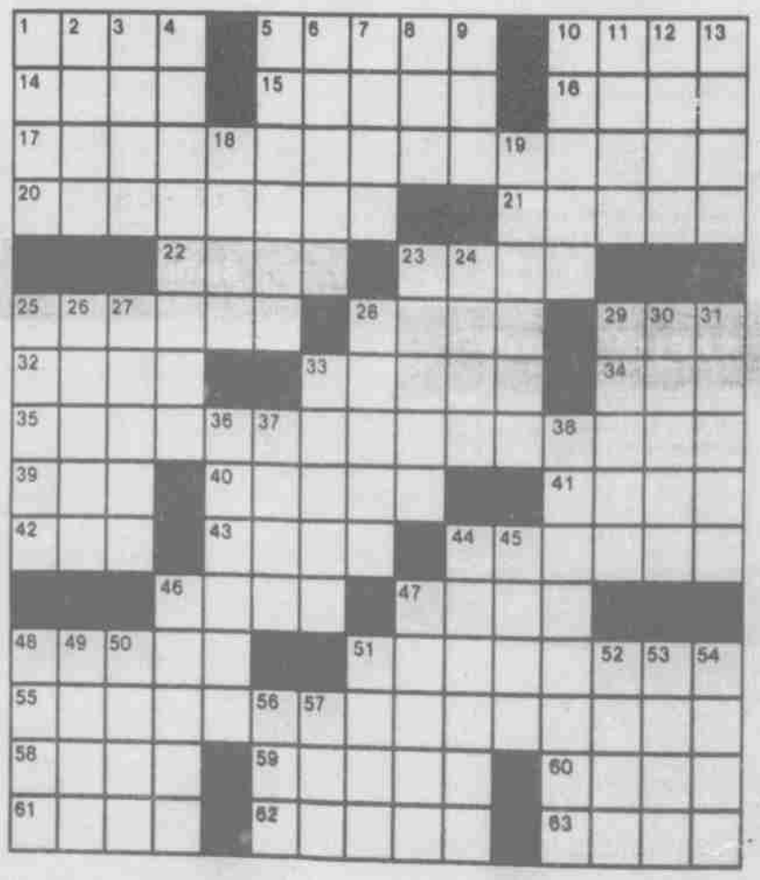
DOWN
1 Lascivious
2 Conceit
3 Rents
4 "There is light ——. . .": Larcom
5 Reached the brain
6 Fat liquid
7 Setback
8 Select number
9 Residue
10 Rathbone
11 Letters' other half
12 Small brook
13 Abstractionist Paul
18 Seine feeder
19 Big Ten's Fighting ——
23 Runs
24 Osmonds' home state
25 "The Misfits" star
26 "Get Happy" composer
27 Pigeon's place
28 Action site
29 "Veritas vincit," for one
30 Synthetic fabric
31 NASA hardware
33 Hamlet's father in Act I
36 Kind of film
37 Journey
38 Oberlin time frame
44 Links legend
45 Hodgepodge
46 E.P.A. concern
47 Tack
48 Temple team
49 Computer item
50 "—— kleine Nachtmusik"
51 Show devotion
52 Sigher's phrase
53 Attican township
54 Of a time
56 Coll. room
57 Jungian concern