

Down with ship . . .

Continued from Page 4

there's not enough pillows and blankets to go around, and the dinners all taste like the lunches which all taste like the breakfasts which all taste like boiled Styrofoam. And you can't sleep because of the one big worry on your mind."

"What's that?" says I.

"Will there be anybody there to meet you when you land?" says Paddy.

So, president, I figure you could sell this Doomsday Plane to Lee Iacocca or somebody who needs it. Us citizens would feel a lot safer knowing you and us were all in the same boat.

In the end, I got to agree with Paddy. "A captain," Paddy says, "ought to go down with his planet."

Truly Yours,
Joe Sikspak, American

(c) Chronicle Publishing Co.

letter to the editor

Abuse goes on

I am indebted to Justin West for his letter of Nov. 20 criticizing my comments concerning the UNL alcohol policy. Mr. West superbly exemplified the knee-jerk "Law 'n' order" opposition that any attempt to pass a rational alcohol policy must overcome. Unfortunately, to hold his position one must blithely ignore what the philosophers affectionately call reality.

Mr. West states: "The number one fact of the matter is that Nebraska State Law allows no one under the age of 20 to consume alcoholic beverages." However, he fails to consider that neither the NU Board of Regents nor the Unicameral - or, for that matter, God Above - can effectively stand between Man and The Bottle. Consider these results of a survey taken last spring in the residence halls:

- 84.3 percent of respondents aged 18 or under drink in the dorms.
- 38.6 percent of them do so once per week or more.
- 91.6 percent of them drink off campus.
- 33.7 percent of them do so once per week or more.
- 60.2 percent of respondents aged 18 or under drink once per week or more.

Furthermore: in analyzing the survey I used three different criteria for alcohol abuse. The lowest of the

three values (reported memory blackouts) indicated that 22.9 percent of the respondents have alcohol problems. Other values for other criteria are 27 and 53.6 percent. A breakdown of these figures by age suggests that persons 18 and under are significantly more likely to abuse alcohol than older persons.

Neither the mandate of the deified Unicameral nor the policy of the Board of Regents seems to be countering frequent drinking and epidemic alcohol abuse in the dorms. This should come as no surprise; the 18th Amendment and the Volstead Act were equally successful.

A rational, if less fiercely legalistic policy might be effective in combating this frightening trend; certainly, most reasonable persons would acknowledge that the failure of the present policy warrants trying a new one.

Bill Flack, Chair
RHA Ad Hoc Committee
on Alcohol Policy Reform

daily nebraskan

Editorials do not necessarily express the opinions of the Daily Nebraskan's publishers, the NU Board of Regents, the University of Nebraska and its employees or the student body.

USPS 144-080

Editor: Tom Prentiss; Managing editor: Kathy Stokebrand; News editor: Steve Miller; Associate News editors: Dan Epp, Kim Hachiya, Alice Hrnicek; Night news editor: Martha Murdock; Assistant night news editor: Kate Kopischke; Entertainment editor: Pat Clark; Sports editor: Larry Sparks; Art director: Dave Luebke; Photography chief: Mark Billingsley.

Copy editors: Lienna Fredrickson, Patti Gallagher, Bob Glissmann, Bill Graf, McJanie Gray, Deb Horton, D. Eric Kircher, Betsy Miller, Janice Pigaga, Reid Warren, Tricia Waters.

Business manager: Anne Shank-Volk; Production manager: Kitty Policky; Advertising manager: Art K. Small; Assistant advertising manager: Jerry Scott.

Publications Board chairperson: Margy McCleery, 472-2454. Professional adviser: Don Walton, 473-7301.

The Daily Nebraskan is published by the UNL Publications Board Monday through Friday during the fall and spring semesters, except during vacation.

Address: Daily Nebraskan, 34 Nebraska Union, 14th and R streets, Lincoln, Neb., 68588. Telephone: 472-2588.

All material in the Daily Nebraskan is covered by copyright.

Second class postage paid at Lincoln, Neb. 68510.

Annual subscription: \$20, semester subscription: \$11.

POSTMASTER: Send address changes to Daily Nebraskan

34 Nebraska Union, 14th and R streets, Lincoln, Neb., 68588

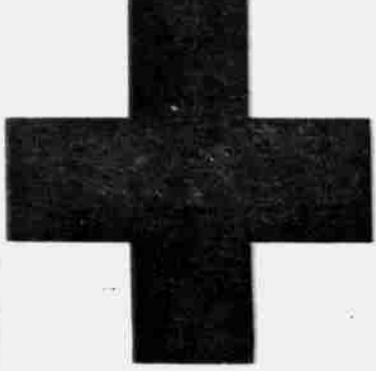

A Public Service of The Newspaper & The Advertising Council

You're just the type. Donate Blood.

American Red Cross

The American National Red Cross 1981



MONDAY PIE EAT

EVERY MON NITE

NEVER A COVER

FIRST PRIZE \$2500 JUST FOR EATING!

CONTEST STARTS 9:30 HALF TIME

P.O. Pears

322 S. 9th ST. LINCOLN, NEB. 476-8551

Editorial policy

Editorials published in the Daily Nebraskan without a byline are written by Tom Prentiss, editor for the fall 1981 semester. The name of any other staff member who may write the lead editorial will be printed at the end of the article.

Editorials printed in the Daily Nebraskan represent the policy of the fall, 1981 Daily Nebraskan, but do not necessarily reflect the views of the University of Nebraska, its employees or the NU Board of regents.

The Daily Nebraskan's publishers are the members of the Board of Regents, who have established a Publications Board to supervise the daily production of the newspaper. According to the policy set by the regents, the content of the UNL student newspaper lies solely in the hands of its student editors.



ruggedwear

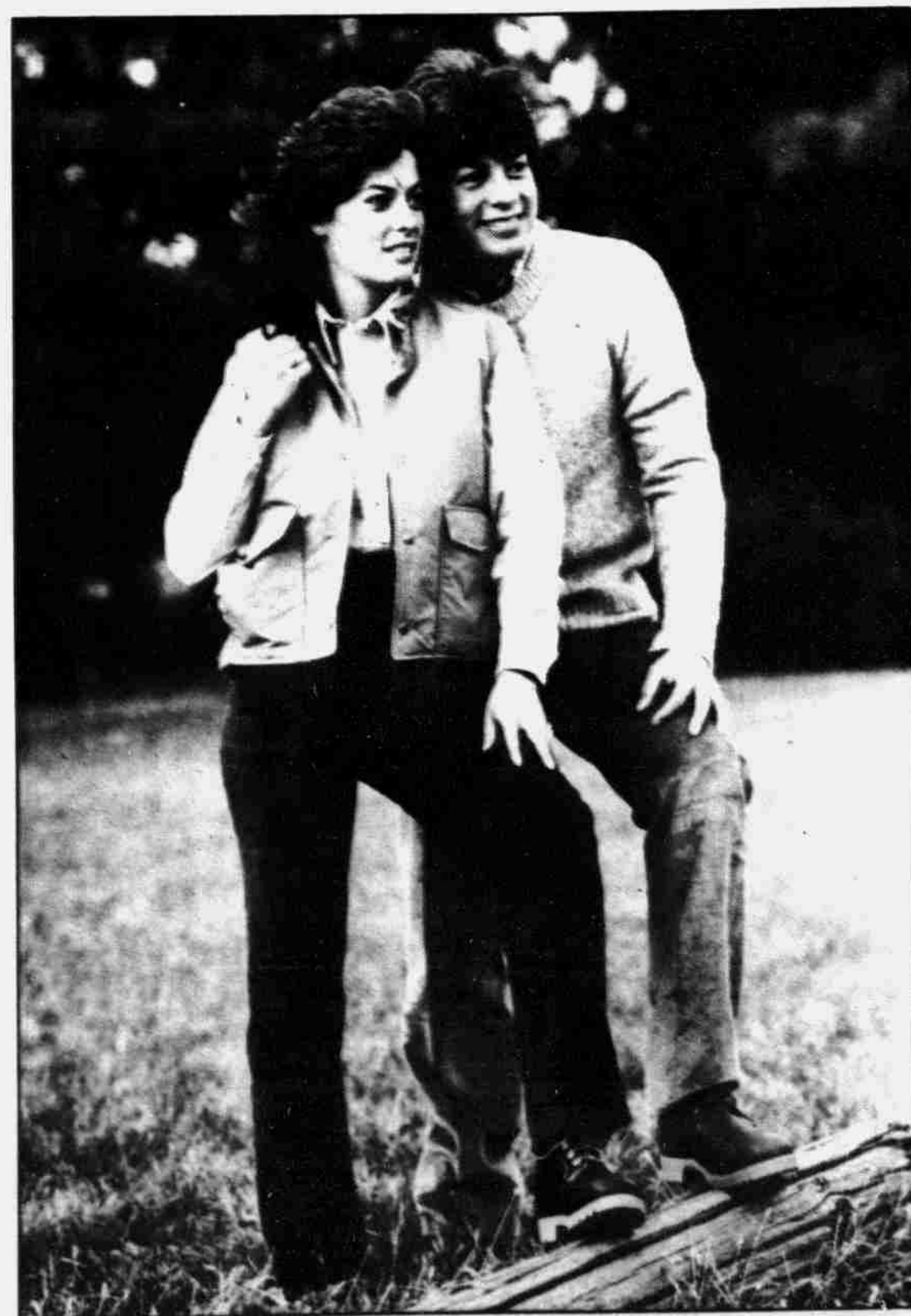

We think you'll agree that Woolrich clothing fits your lifestyle. The new fall ruggedwear is soft, warm designed for comfort, and made to last beyond one season. It's affordably priced too. Shown: Her shirt 26.50 (in men's styles too), Wool-lined Vest (GW only) 29.99. His Ragg Sweater 27.00. Their Cotton/polyester Cords 37.50. Woolrich go-with Timberland Boots from 59.98.

THE Sporting Goods STORE

LAWLOR'S

GATEWAY 164 GALLERY MALL
LINCOLN CENTER 1118 "O"

Gw 10-9, 10-5:30, Sun. 12-5
DT 10-5:30. Thurs. 10-9, closed Sun.