

Letters to the editor

Wednesday evening a marquee in front of the Nebraska East Union was vandalized. Someone took every letter off the marquee.

The purpose of this marquee is to advertise our events to the students here at UNL. Do you, the students, realize that your student fees are used to rent this marquee?

To those who stole these letters, you have taken some student fee money from the students. You have also taken away a means of letting all students become aware of the programs to take place for which student fees are spent.

Would the student or students please re-

The Daily Nebraskan welcomes letters to the editor from all readers and interested others.

Letters will be selected on the basis of clarity, originality and timeliness.

Letters are property of the Daily Nebraskan and cannot be returned to their authors. The Daily Nebraskan reserves the right to edit and condense all submissions.

Readers also are welcome to submit material as guest opinions, subject to the editor's decision to print or not print the material, either as a letter or guest opinion. Anonymous submissions will not be considered, and requests to withhold names will be granted only in exceptional circumstances.

Submit material to the Daily Nebraskan, Room 34, Nebraska Union, 1400 R St., Lincoln, Neb. 68588.

turn these letters to the CAP-East office on third floor of the Nebraska East Union?

Anita Johnson, President
University Program Council-East

Name remains

Thanks for the supportive comments about our band, the Star City Players. Since yours is the second publication to misspell my name I'd like to set the record straight. My last name is still Krutz. I have no intention of changing it to Drutz no matter how many renamers and/or type-setters attempt otherwise. (relax mom).

Also a special thanks to those organizers of Eastfest who greeted us and treated us so warmly. The crowd was excellent and the room superb. It was a pleasure to be a part of Eastfest.

Jamie Krutz
Star City Players
Senior, Journalism

Favorite columnist

I enjoy Michael Zangari's column because of its wit and openness to outside views. The "San Francisco Poll" and "Guest Review" have made Zangari one of my favorite columnists. Of course, my opinion is biased, since this review will be the second appearance of my words outside the personals. (I mentioned the computer room as a favorite hangout, stadium, too.) One possible improvement would be more regular appearance of the column.

Steve Schonberger
Freshman, Math/Computer Science

United Way...

Continued from Page 4

One of their member feminist organizations performed abortions, gave gynecological care and serviced a crisis line for teenagers. Women's Way was denied membership, but because of social pressure, United Way made certain reforms. It developed a donors-option plan allowing 900 non-membership health and social service organizations in the area to be designated to receive funds.

Marshall said United Way's final figures aren't in but that because of the publicity from the incident, her organization has received about \$10,000.

Barbara Kerr, UNL assistant professor in educational psychology, said that United Way has consistently turned down organizations she has worked with in Missouri and Ohio because of an apparent fear of controversy.

The three organizations offered either birth control information and education, drug-counseling or gay counseling and medical help. The agencies' structures were cooperative rather than hierarchical, which

Kerr said is a difficult format for United Way to accept.

"The United Way is frightened by grass-roots organizations begun by people rather than those begun by boards of directors."

The Planned Parenthood organization has been denied funding in some cities for offering birth control information or abortion services. The Lincoln office never has requested membership from United Way because of what one worker called "the strings that can be attached."

United Way's national board of directors has board members from IBM, Xerox, Exxon and ATT. Their "fear" of controversy also could serve as subterfuge for control, power incestuously maintained by all-white, affluent males.

There are 2,300 local chapters, including 37,000 member agencies. People who donate through the chapters feel they are covering a broad range in the best way. The United Way monopoly is the only workplace charity and payroll-deduction charity in most areas, but perhaps it's wise to see where the money goes and who it really works for.

322 S. 9TH ST.
LINCOLN - NEB.
476-8551

P.O. Pears

Ladies Nite

ALL DRINKS
59¢

EVERY WEDNESDAY 8-11



Everydays a

Two's Day

At Lums, two can eat almost as cheaply as one.

 <p>Clam Dinner Tender, deep fried Clams are the stars of this Lums production that includes choice of potato, dinner roll, butter, lemon, Tartar sauce and salad bar.</p> <p>Two for \$5.99</p> <p>Limit one coupon per customer. Please present this coupon. Expiration date: Nov. 16, 80.</p>	 <p>Chopped Steak 1/2 of a pound of pure beef with sautéed onions, mushrooms, green peppers, choice of potato, toasted garlic bread and salad bar.</p> <p>Two for \$6.49</p> <p>Limit one coupon per customer. Please present this coupon. Expiration date: Nov. 16, 80.</p>	 <p>Shrimp Dinner Plump tender shrimp lightly breaded and fried to golden brown perfection. Includes french fries and salad bar.</p> <p>Two for \$7.99</p> <p>Limit one coupon per customer. Please present this coupon. Expiration date: Nov. 16, 80.</p>
 <p>Choice Roast Beef Platter Slice upon slice of freshly roasted USDA Choice Beef, dipped in natural juices with the unique flavor of Lums secret recipe. Served proudly on a toasted bun includes golden french fries and cole slaw.</p> <p>Two for \$4.79</p> <p>Limit one coupon per customer. Please present this coupon. Expiration date: Nov. 16, 80.</p>	 <p>Italian Burger Platter Beefburger topped with mozzarella cheese, Italian sausage, french fries and coleslaw.</p> <p>Two for \$4.49</p> <p>Limit one coupon per customer. Please present this coupon. Expiration date: Nov. 16, 80.</p>	 <p>Bacon Burger Platter Our pure Beefburger, Hickory Smoked Bacon and melted Cheddar Cheese on a toasted bun with lettuce, tomato and pickle spear. Includes french fries and cole slaw.</p> <p>Two for \$4.99</p> <p>Limit one coupon per customer. Please present this coupon. Expiration date: Nov. 16, 80.</p>

No carry out please

You get a better choice when you choose

LUMS

4550 "O" St.

Start the day with Breakfast with us. Open 6:30 am

End the day with us with Breakfast. Now 10 PM til closing

Classic Wood Furniture

CLEARANCE SALE!

Everything is Discounted!

SOFA	\$195
LOVESEAT	\$165
COFFEE TABLE	\$49

Hand Finished Solid Wood Butcher Block Set
Completely knocked down, over 50 fabrics

Poof and Walrus Pillow Chairs
\$39.95 to \$79

Decorator Pillows \$1.99 - Floor Pillows \$6.99

Financing Available

1325 "O" St. M-F 10-7:30; Th. 10-9
474-4501 Sat. 10-5



Picture Yourself As A Student Host!

The Office of New Student Orientation invites you to apply for a position on the 1981 Student Host staff.

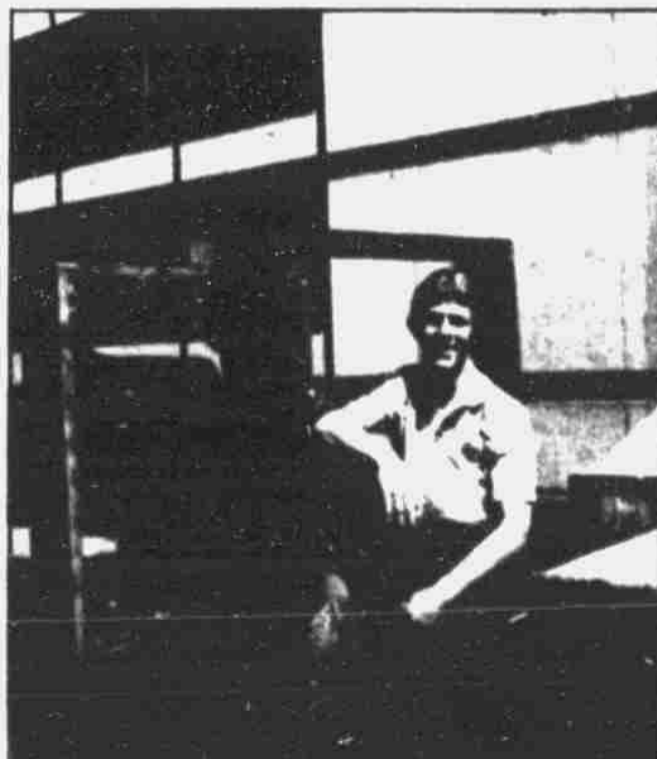

UNL does not discriminate in its academic, admissions or employment programs and abides by all federal regulations pertaining to same.

Need More Information?

To find out more about the Student Host position, plan to attend one of these meetings. NSO staff members will be on hand to answer your questions.

Wednesday, November 5	7:00 pm	Abel Hall North Lounge
Thursday, November 6	4:00 pm	Nebraska East Union
Thursday, November 13	7:00 pm	Nebraska Union
Wednesday, November 19	7:00 pm	Nebraska Union

Applications

Application packets are now available in the following offices. The Closing Date for applications is Wednesday, December 3, 1980.

Campus Activities and Programs	200 Nebraska Union
Campus Activities and Programs-East	3rd Floor, East Union
Culture Center	1012 North 16 Street
All College Deans Offices	

New Student Orientation
Campus Activities and Programs
200 Nebraska Union
472-2454