

Dobson

"In all the conversations I have had so far, I have had the impression that Dobson is a brilliant person who has served Nebraska very well," Beutler said.

Schwendiman said that Dobson did not violate his contract because Dobson has not signed a contract with the university.

'No Question'

Schwendiman also said he is certain Dobson did not miss classes to teach at the banking school.

"I am virtually certain he wasn't because that class (university class) was at 7 or 7:30 a.m.," he said.

Chancellor Young said "there is no question" that Dobson

missed some classes in May 1976 but that the situation had been rectified.

Young said he did not hear any evidence at Tuesday's meeting showing that Dobson was involved in any inappropriate action.

Schwendiman said Dobson has done nothing wrong besides using the university stationary as a cover letter for the survey.

These charges are not as serious as the press is making them, he said.

"What you have here is three or four people who are bent on destroying a person," he said.

Davidson said she knew the charges would be found true as soon as someone looked into them.

University Solution

Now it is a matter of what the university is going to do to rectify the situation, she said.

"I do not consider a slap on the wrist sufficient," she said.

"I don't think these things fall into the category of minor

infractions."

Davidson said she does not have a personal vendetta against Dobson, but that she is trying to point out flaws in the bylaws needed to be reworked.

"University bylaws encourage self-serving interpretation by virtue of their vagueness," he said.

Not Satisfied

Beutler said he was not satisfied with the way the NU Board of Regents handled the case.

"I did feel the regents could have been a little more open in their approach," he said.

Because of the board's attitude UNL administrators were put in a poor spot to investigate the charges, he said.

The regents supported Dobson, which tied the hands of the administration, he said.

A state legislator should not have to get involved before some answers are given, Beutler said.

"I would hope that in almost all instances the Board of Regents would handle it themselves," he said.

OUR 41st YEAR

PREPARE FOR:

MCAT • DAT • LSAT • GMAT

GRE • GRE PSYCH • GRE BIO

PCAT • OCAT • VAT • MAT • SAT

NMB I, II, III • ECFMG • FLEX • VQE

NDB I, II • NPB I • NLE

Flexible Programs & Hours

Lincoln MCAT classes begin
July 30; DAT classes begin August 13.

CALL 402-330-3011
Enterprise 3011
11268 Elm
Omaha, NE 68144



Stanley H. KAPLAN
EDUCATIONAL CENTER
TEST PREPARATION
SPECIALISTS SINCE 1938

Outside N.Y. State Only CALL TOLL FREE: 800-223-1782
Centers in More Than 80 Major US Cities
Puerto Rico, Toronto, Canada & Lugano Switzerland

NOW OPEN

ARTS DIVERSIFIED

- Classical, Broadway/Film & Ethnic Recordings
- Dover Fine Arts Books & Music Scores
- Creations by Local Artists
- Plants and Foliage from Florida

- Weekly unadvertised specials
- Used albums on consignment
- Special orders welcome
- free parking
- Bank cards accepted

11:00-6:00 Mon./Tues./ noon - 8:00 Wed. /Thurs./Fri./Sat.
330 No. 48th St., side entrance (behind Husker Liquor)
467-1839

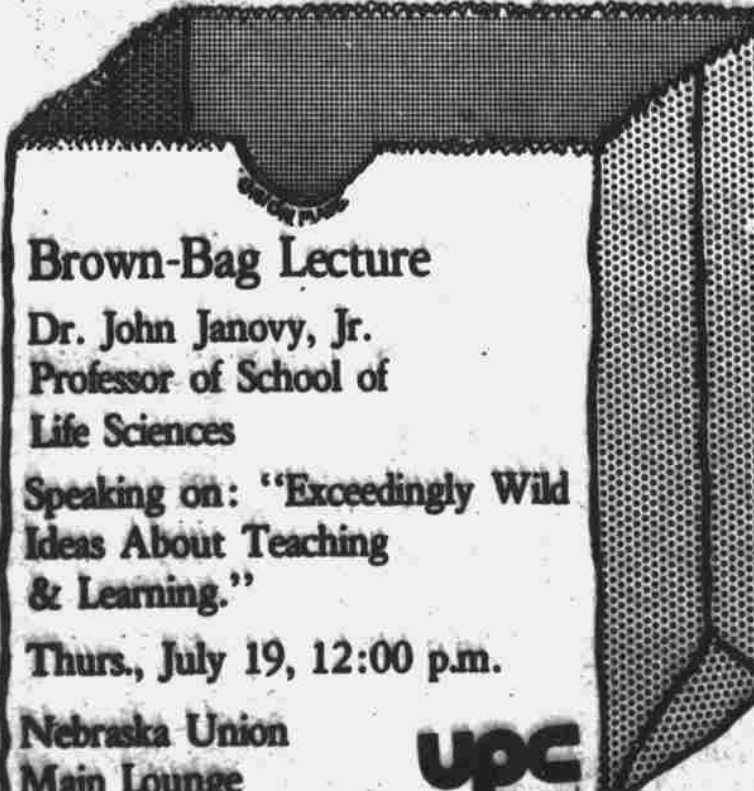

Brown-Bag Lecture

Dr. John Janovy, Jr.
Professor of School of Life Sciences

Speaking on: "Exceedingly Wild Ideas About Teaching & Learning."

Thurs., July 19, 12:00 p.m.

Nebraska Union
Main Lounge



PIÑATA

MEXICAN RESTAURANT

911 North 27th
474-4921

11 a.m.-11 p.m.



\$100 off
Any Dinner

with beverage purchase
(except kiddie dinner)

Bring this ad for validation

EXPIRES JULY 25

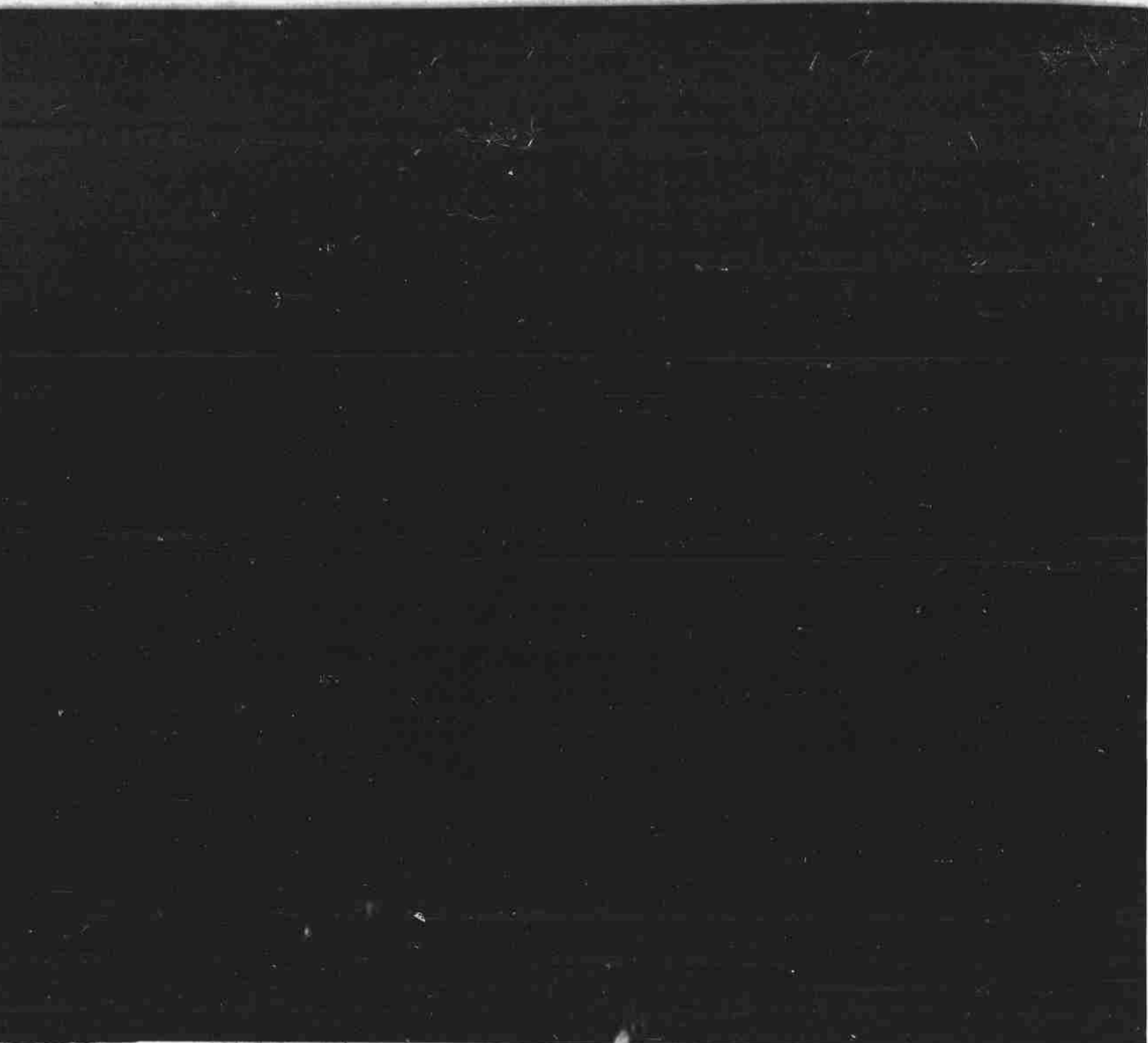

The bikes are out again this Summer.

Summer Nebraskan photo

UNL housing application limited

The University of Nebraska-Lincoln Housing Office is no longer accepting housing applications from sophomore, junior or senior men or women who will be 20 years of age before Oct. 1.

The application deadline for women in the specified categories was June 5, while for male sophomores, juniors, and seniors, the effective date is July 13, according to Dr. Douglas Zatechka, Director of UNL housing.

Zatechka said that projections of Residence Hall occupancy for the fall semester indicate that the Residence Halls, for the fifth year in a row, will be filled to overflowing, despite the addition of 70 more spaces for students than were available last year. This fall, there will be 5,239 beds available.

Applications will continue to be accepted for freshman and sophomore students who will not be 20 until after Oct. 1. Board of Regents regulations require that unmarried freshman and sophomore students under the age of 20, who do not commute to their homes, reside in on-campus housing.

Zatechka said that although there is likely to be an overflow of students in the Residence Halls again this fall, the Housing Office anticipates that the total number of students living in temporary space will be the same as last year, with all students moved into permanent quarters by early October.

He further said that higher upperclass return rates and more Freshmen applications are responsible for the full occupancy in Residence Halls.

Einstein exhibit at museum

An Einstein centennial exhibit is now on display at the University of Nebraska State Museum, 14th and O.

The exhibit was created by the American Institute of Physics' Center for History of Physics, New York City, for the Institute for Advanced Study of Princeton, N.J.

This Centennial Exhibit is a portrait of Albert Einstein's character, friends, work and commitments. Quotations, factual reports, facsimile pages, photographs,

diagrams and interpretive texts combine to tell the story of his special distinctions. On display in the lobby of the University of Nebraska's Mueller Planetarium, this exhibit was produced under a grant from the National Endowment for the Humanities. The Einstein exhibit will remain on display through the month of August.

A half hour video tape program on Einstein will be shown at 1:30 p.m. on Saturday, July 21 and Saturday, Aug. 4, in Room 111 of the Museum.