

want ads

CLASSIFIED ADVERTISING
 Display classified advertising with the most effective circulation in the state.
 Classified Display Services
 34 Nebraska Street
 Omaha, Nebraska 68102
 487-473-2689

FOR SALE
1961 Jeep stationwagon; 2-wheel drive. Needs work. \$125. 477-1393.
1968 LaMans; good mileage, must sell. Very Reasonable. 466-4476, ask for John.
1974 Suzuki T-S 250; good condition. Call after 5p.m., 488-3541.

1974 Olds Royale; 12,600 miles, mid thirties, beautiful car. 464-5279, 621 No. 70th.
Pioneer Sx525, Dual 1216. Best offer. 475-9168.
 Natural Sound is pleased to announce the arrival of the KEF 104 speakers from England. Make an appointment to hear the KEFs, Fulton J-Modular speakers and Transcriptors glass turntable. Used equipment:
 *Pair of Marantz 8b, \$750.
 *KLH5 speakers (mint condition), \$200.
 *Klipsch Cornwalls, \$725.
 *Pioneer SX-636 receiver, \$275.
 *Bose 501 speakers, \$225.
 *JVC 8-track, \$75.
 *Superscope A-245 integrated amp, \$65.
 Special on demonstration equipment: Ohm C+ speakers, (\$380 list) \$230. Ohm E speakers, (\$180 list) \$125. Glenburn 2110B turntable, (\$100 list) \$65. Other used equipment: Audio Technica, ADC cartridges, Sharp headphones.
1021 Claremont 475-DEAL

1972 GTO red/blk. interior. "60" series radials, FM, 4-spd, sharp. Call 464-4794.
1971 Datsun 240Z; excellent body, new brakes, radials, engine compression tested. Call 423-8724 evenings.
Extra nice 1973 Mazda RX-3. Must be seen & driven. 474-2068.
MUST SELL: 1974 Honda 125 combination; 1100 miles. 466-6897 evenings.
Panasonic AM/FM receiver and two speakers, 8-track playback deck, BSR turntable. Make offer. 432-5173, ask for Tim.
One pair smaller Advent loudspeakers. Call 435-2093 after 5 p.m.
Stop by TRADE-A-TAPE this weekend. Used LP's and tapes are only \$2.22-fully guaranteed. Saturday 10a.m.-6p.m. and Sunday 12-6p.m. **TRADE-A-TAPE & RECORDS** and the **COMICENTER**, 1127 "P".

Used Schwinn Varsity 10-spd, \$75. 475-9924.
FOOSBALL BARGAIN Vending Tournament Soccer, used, \$250. 474-1815.
 With student or faculty ID, 10% discount on all portable TV's, stereos, 10-spd. bikes and Goodyear tires except promotional models. Goodyear Service Store, 1918 "O" St. 432-6521.
Adidas country running shoes; men's size 5, practically new-only 15 miles on them, \$17. Call 472-2590 and leave message for Liz.
14 X 70 mobile home; 3-bdrm, 2-bath, dishwasher, disposal, central air, many extras. Moving, must sell. 475-2260 after 5:30 p.m.
Brand new Ithaca model 37 shotgun, \$105. 477-1752.
Remington 1100, 12 fa. auto vent-rib, mod. choke. Near new. Gun case included, \$150. 477-2073.
Garmish hiking boots-size 8 med. Brand new! they just don't fit me! Why spend \$80 for a pair, take these for \$60. Phone 475-1237 after 6 p.m.

Enjoy quiet country living, 30 minutes from campus. Two bedroom, carpeted, beautiful yard. Just right for grad students or couple. Call 780-5746, after 5 p.m.
 One bdrm, unfurnished apartment; dishwasher, garbage disposal, shag carpet, no pets, central air. 2403 Lyn, \$145 plus lights. 464-8879/466-5445.
RENT A TV
 Black & White Color Furniture & Appliances
 2429 "O" 432-4566
ACE TV
HELP-WANTED
 Female student to sit with four-year-old two-three evenings a week, 8-12 p.m. while I study at the library. Ample time to study, watch TV, etc. 466-9461. Own transportation.
 Part-time: light housework and some typing, name your hours. \$2 per hour close to city campus. 477-7549.
 Part-time tire service man; previous experience preferred. Contact Don Fitzgerald, Good-year Store, 1918 "O". 432-6521.

WANTED
 Bussers, other full and part-time positions. Apply 1-4p.m. Ask for Lillian. **VALENTINO'S NORTH** 3457 Holdrege 467-3611

WANTED
 one male student football ticket for Nebr.-Colorado game. Price negotiable. Call 435-7826.

WANTED-customer Lincoln Waterbed Company 1032 "P"

Anyone having information regarding T.N.E. on the UNL campus now or in the past please contact Ron, 9-11a.m. at 472-2586 as soon as possible. Parties can remain anonymous.

Need three tickets to Colorado-Nebraska game. 2 male, 1 female. Call 464-6732.

Wanted: Four general admission tickets to Oklahoma game. Contact 474-1323.

Two people would like a ride to New York area the week of Oct. 27. Will share driving & expenses. Please call Kalleen, 472-2588 8a.m.-5p.m. or 435-2646 evenings.

NEED A MATE
 Female roommates: house-\$51 plus utilities, 464-3877 after 4 p.m.
 Female student roommate to share apartment across from East Campus. Own Bdrm. Call 467-3405.

SERVICES
FAST, EXPERT TYPING and authoritative advice on grammar, structure, and style. We're superb spellers, too. Elaine & Dick, 435-5879/432-2643.

WATCH REPAIR NEW ADDRESS-335 No. 12th. Around corner south from Nebr. Bookstore. All makes repaired - Seiko to Timex. Reasonable - fast - accurate. Come see me! -Dick. **DICK'S WATCH SERVICE** 432-3414

ACADEMIC RESEARCH PAPERS Thousands of topics. Send in one dollar for up-to-date 160 page mail order catalog. Research Assistance, Inc. 1132 Idaho Ave., No. 208 Los Angeles, Calif. 90025 (213) 477-8474

LOST: Chesapeake Bay retriever; male, chocolate brown. \$50 reward. 477-7323/475-7991.

LOST: brown leather wallet, Timex watch with leather watchband. Vicinity of women's P.E. Reward, no questions asked. 475-1977.

\$25 reward for lost black & tan female shepherd, 489-2374.

LOST: Caravelle nurse's watch; black band, 489-9026.

Kris, have a very wonderful birthday. With love, Tom

To the BEAR of my dreams: May tomorrow be your happiest B-day in 20 years! The next 80+ will be even better. I promise... Bear hugs and kisses, bgf

Anyone having information regarding T.N.E. on the UNL campus now or in the past please contact Ron 9-11a.m. at 472-2586 as soon as possible. Parties can remain anonymous.

T.R. Happy b-day. Turkey goes for 89 cents per pound, can you afford me? Gobble

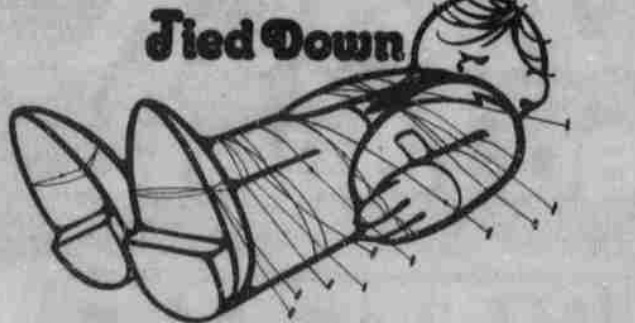
Tied Down

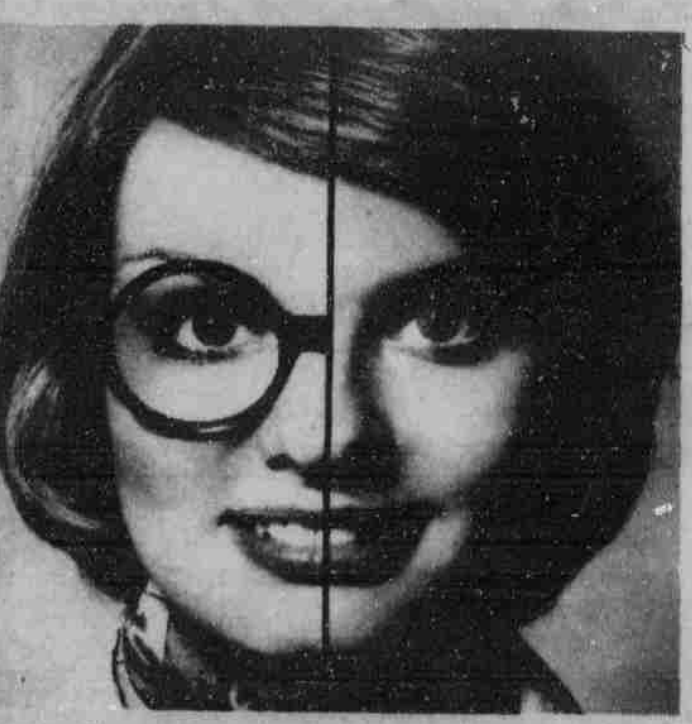
OMBUDESMAN for help with problems that cannot otherwise be solved 110 Burnett 472-3633



I changed my looks at Vision Center.
 Why walk around glassy-eyed? Vision Center makes it easy to get into contacts. Their selection is so complete, most people can quickly find a pair that is right for them. Yes—they've got all kinds of contact lenses. Soft lenses, hard lenses. Clear or tinted... over 20 different tints. Contacts sure make a difference in how you see the world... and how the world sees you.
A great place for contact lenses.
PEARLE VISION center
 Lincoln, 1132 "O" Street—Tel. 432-7583
 Gateway Mall—Tel. 464-7416

Crossword Puzzle

Edited by WILL WENG
 Courtesy of the New York Times

ACROSS
 1 Clark
 6 Official records
 10 Nota —
 14 "Do — a Waltz?"
 15 Author Anita
 16 Tools
 17 Relative of Handy Andy
 20 Palm leaves: Var.
 21 French handle
 22 Pooh's creator
 23 Poetic contraction
 24 Family —
 25 Andes tableland
 26 "One spade," e.g.
 27 Greek letters
 29 Ways: Abbr.
 32 Like Adeline or Sue
 35 Explorer Hedin
 36 Main dish, often
 37 Nonentities
 40 Surprised cry
 41 Producers' goals
 42 Auto of yore
 43 Boxing name
 44 Portrayer of Mr. Hulot
 45 One way to stand
 46 Picnic postponer
 48 Aroma
 50 Controlling group: Abbr.
 53 Heeling over
 55 Antelopes
 56 Israeli dance
 57 Non-master
 62 Son of Shem
 61 Gemstone
 62 Deal with
 63 Anger
 64 Certain seats
 65 Like pretzels

DOWN
 1 W.W. II dogface
 2 Score — in one
 3 Brendan
 4 Swedish districts
 5 Sea bird
 6 "— at last!"
 7 Ecologists' concern
 8 Haul
 9 Can or Wednesday
 10 Saar or wash
 11 Lewis and Clark, e.g.
 12 Sign gas
 13 Villa d' —
 18 Football unit
 19 Large birds
 24 Small monkey
 25 Thoreau milleu
 26 Bunks
 28 Roost dwellers
 30 Challenge
 31 River of myth
 32 Portico
 33 Source of lanolin
 34 Derived from experience
 35 Revue staple
 38 Spar
 38 Oriental detective
 39 Get wind of
 44 Balkan name
 45 British mail
 47 "— no questions, I..."
 49 With ville, a complete bore
 50 Prototype
 51 Gatsby, for one
 52 Flavorful
 53 Like heavenly gates
 54 Order of gulls
 55 Yawn
 56 —-kiri
 58 Dandy
 59 Football linemen: Abbr.

ANSWER TO PREVIOUS PUZZLE
 BONE CAPER PALL
 OLOR URURU ANIA
 NIGA YELIC TALK
 GODOITME CHARLITE
 ION ESO
 ADLEN CAR ENDOW
 LIEN FADEIN LIVE
 GETHIENI NIJAKES
 UGO HAPLES LIRE
 MONAD SEW BLEAR
 ION DNO
 BEST FOOT FORWARD
 RATE TROUT FLEE
 OVEN CLOSE OWEN
 WIND HOLES RAFT

| | | | | | | | | | | | | | |
|----|----|----|---|---|----|----|----|---|----|----|----|----|----|
| 1 | 2 | 3 | 4 | 5 | 6 | 7 | 8 | 9 | 10 | 11 | 12 | 13 | |
| 14 | | | | | 15 | | | | 16 | | | | |
| 17 | | | | | | 18 | | | | 19 | | | |
| 20 | | | | | | 21 | | | | 22 | | | |
| 23 | | | | | | 24 | | | | 25 | | | |
| | | | | | | 26 | | | | 27 | 28 | | |
| | | | | | | | | | | | 29 | 30 | 31 |
| 32 | 33 | 34 | | | | | 35 | | | | 36 | | |
| 37 | | | | | | 38 | | | | 39 | | | |
| 40 | | | | | | 41 | | | | 42 | | | |
| 43 | | | | | | 44 | | | | 45 | | | |
| | | | | | | 46 | 47 | | | 48 | 49 | | |
| 53 | 54 | | | | | | | | | 50 | 51 | 52 | |
| 57 | | | | | | 58 | | | | 59 | | | |
| 60 | | | | | | 61 | | | | 62 | | | |
| 63 | | | | | | 64 | | | | 65 | | | |