



clothes, jewelry &
gifts by Artisans
from around the
world, and around
the corner

The Cellar
144 No. 11
(look down)



IN CONCERT

SPECIAL SURPRISE ATTRACTION
Pershing Auditorium

Wed. Nov. 27 8 pm

TICKETS \$5.00 Advance \$6.00 Day of Show

OMAHA; BRANDEIS, DAISY, HOMER'S RECORDS

LINCOLN; DIRT CHEAP, BRANDEIS, MILLER and PAINE
(Downtown/Gateway) STUDENT UNION (South
Desk), DAISY, PERSHING

Holiday plans not hurt by strike

All 28 students telephoned last week by the Daily Nebraskan said the national Greyhound Bus Lines strike will not affect their plans to go home for Thanksgiving break. Eight students said they will ride home with friends and 20 said they will drive their own cars. All students telephoned live in towns hit hardest by the strike.

The strike, called by the Amalgamated Transit Union, began Nov. 18 when a contract involving 16,000 Greyhound employees expired. It will continue for an undetermined length of time, said Bill Christian, Greyhound's area general manager in Omaha.

Five Greyhound employees are on strike in Lincoln and the bus terminal at 940 P St. is closed. Christian said closed-door negotiations will continue at

Greyhound headquarters in Phoenix, Ariz., until a settlement is reached.

Hardest hit by the strike are approximately 100 communities in Kansas, Missouri and southeastern Nebraska which are without bus service because they are not served by another line.

Nebraska towns affected include Plattsmouth, Nebraska City, Auburn and Falls City.

Christian said he didn't know how many UNL students use Greyhound, but competitor Continental Trailways is already seeing an increase of students riding their line, according to Lincoln terminal manager Ken Krupicka.

"Business hasn't quite doubled, but it definitely has increased," he said.



One for the money

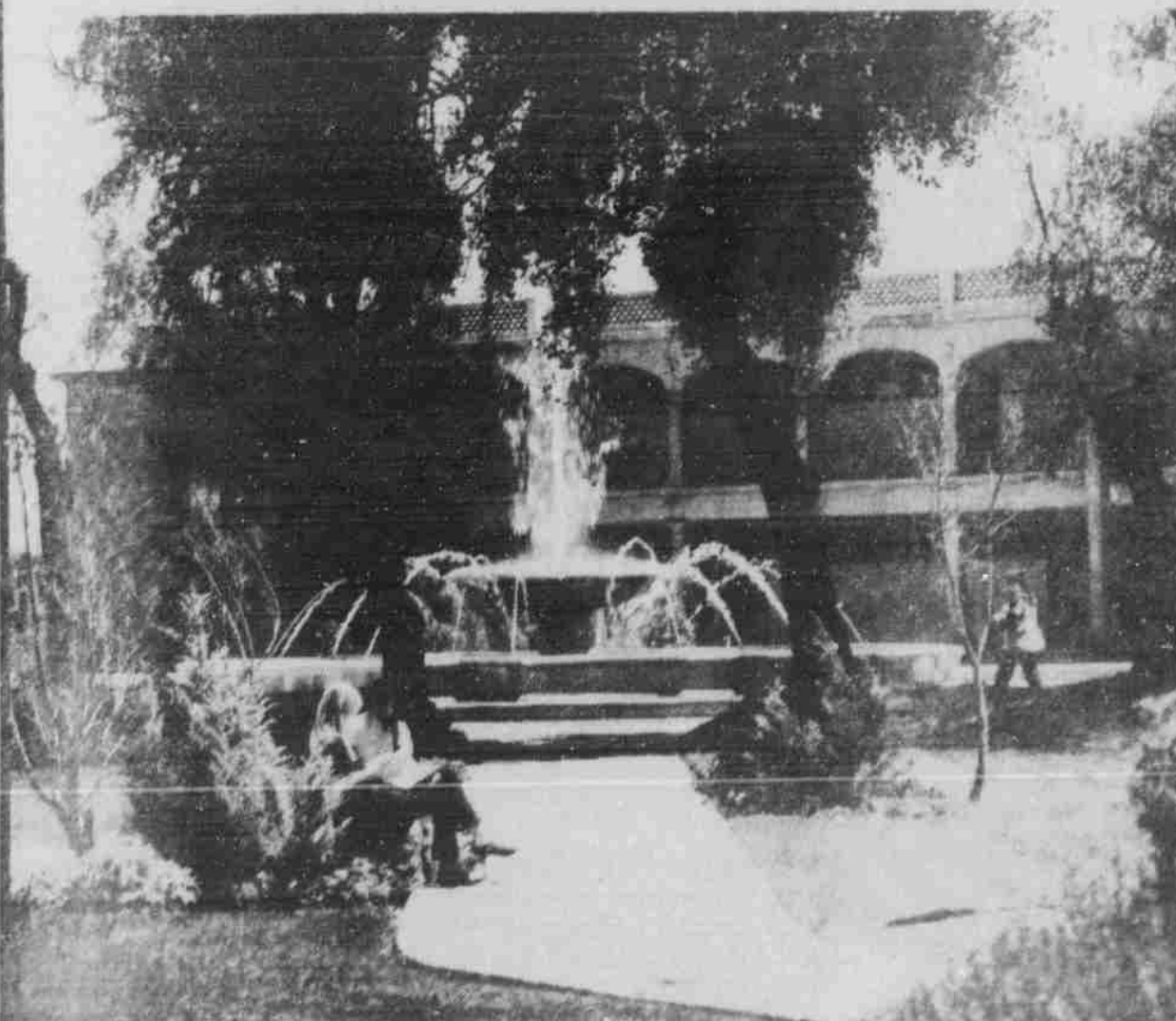

If rising costs threaten your continued education, the Universidad de las Americas in Puebla, Mexico, may be your answer. A small, private university, fully accredited in the United States, UA's prices are comparable to state universities. The lower cost of living in Mexico helps keep down your other expenses as well. Choose from among 20 major fields including art, anthropology, economics, education, inter-American business and Spanish. Classes are offered in both English and Spanish.



UNIVERSIDAD DE LAS AMERICAS

Apartado Postal 507, Dept. A-24
Puebla, Pue., MEXICO

Winter Term

to begin

Jan. 6

**Work Study
and
Internship**

**Federal Loans
and
Federal Grants**

Please Send Information on

- | | |
|---|--|
| <input type="checkbox"/> General Accounting | <input type="checkbox"/> Court Reporting |
| <input type="checkbox"/> Business Administration | <input type="checkbox"/> Legal Assistant |
| <input type="checkbox"/> Professional Accounting | <input type="checkbox"/> Word Processing |
| <input type="checkbox"/> Office Specialist | <input type="checkbox"/> Key Punch |
| <input type="checkbox"/> Stenographic | <input type="checkbox"/> Federal Loans |
| <input type="checkbox"/> Executive Secretarial | <input type="checkbox"/> Federal Grants |
| <input type="checkbox"/> Legal Secretarial | <input type="checkbox"/> Work-Study |
| <input type="checkbox"/> Medical Secretarial | <input type="checkbox"/> Internship |
| <input type="checkbox"/> Professional Secretarial | <input type="checkbox"/> Placement |

State _____ Zip _____
Phone Number _____

(402) 432-5315 or mail Coupon Today:

**Lincoln School
of Commerce**

**1821 'K' St.,
Lincoln, NE 68501**