

Parking permit cost may rise

UNL parking permit fees may be increased from the current \$15 a year to \$25, according to Gail Gade, director of UNL campus security and traffic.

Gade mentioned the possible increase to the Council on Student Life (CSL) ad hoc Fees and Fines Committee last Wednesday in the first of a series of public hearings.

The committee was formed to investigate fees and fines administered by UNL departments, determine the rationale for administering the fees or fines, find out what appeals routes exist for contesting a fee or fine and make recommendations in those areas to CSL.

Gade was the first of several speakers from UNL departments which administer fees or fines.

He said that the UNL Parking Advisory Board probably will recommend the increase for next year to the chancellor.

According to Ron Wright, UNL Business and Finance assistant director, about \$150,000 in parking permit money was received during the 1973-74 school year.

That money and money coming from fines and parking meters go to pay staff working with parking, maintaining the parking lots such as for adding gravel and removing snow and for improvements by hard surfacing gravel lots, Wright said. Fine money adds about \$40,000 to \$45,000 and meter money about \$16,000 to \$20,000 a year, he said.

He cited the rise in costs, the cost of hard surfacing the Abel-Sandoz Residence Halls and University Health Center parking lots and continued payments on the lot west of the Harper-Schramm-Smith Complex as reasons for the proposed increase. The current \$15 rate has been the same for four years, he added.

The committee continued hearing last Thursday with speakers: James Wickless, bursar; Gary Fouraker, assistant bursar and Kennard Pischel, student loans collections manager.

The next meeting is scheduled for Wednesday. James Pittenger, assistant athletic director and ticket manager and Gary Martin for the University Health Center are to speak.

Language course is substitute for 202

A new course, designed to teach about language instead of teach the language itself, will be offered by UNL's Modern Language Dept. next semester.

The course, Modern Language 100, will include discussion of major language groups, the sounds of language, sound systems, alphabets and other writing systems, words and word formation and sentence structure.

This course can be substituted for language 202 courses, which are a prerequisite for all 300-level courses.

The department also is introducing a sequence of three 5-hour courses in which about 60% of the time will be devoted to studying the language. The remainder is spent studying the country's civilization. The course will be offered in French, German and Spanish.

A brief description of the courses:

—French 111: meets daily, 9:30 a.m. to 10:20 a.m., and will include a survey of contemporary French culture, focusing on differences between French and American values. The first semester will be mainly oral work, the second will emphasize reading.

—German 111: Meets daily from 10:30 a.m. to 11:20 a.m. Emphasis will be on knowledge and oral comprehension. Reading will be on German and non-German values.

—Spanish 111: Meets daily from 12:30 p.m. to 1:20 p.m. Emphasis on oral communication. Extensive reading in Spanish and English or Spanish and Latin.

These courses are not listed in the schedule but will replace sections of French, German and Spanish 101 at the hours indicated.

Students who do not know which level of language courses to take, can take a placement test before registering. The test will be given May 11 by the University Examination Service and during summer freshman orientation sessions.

MONDAY MAR. 18

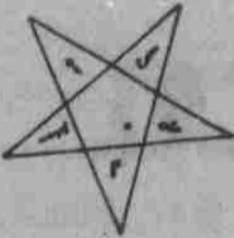

THE DEVIL'S DUE

A PANEL DISCUSSION ON POSSESSION, EXORCISM & FORMS OF THE DEMONIC

NEBRASKA UNION 8:00 PM SMALL AUDITORIUM

SPONSORED BY COMMONPLACE-UMHE

Crossword Puzzle

ACROSS

- 1. Horne
- 5. Handle roughly
- 8. Thick slice
- 12. Sharif
- 13. Salutation
- 14. Walk
- 15. Cooked slowly
- 17. Fruit skin
- 18. Before
- 19. Russian community
- 20. Employs
- 21. Printer's measures
- 22. Kitchen item
- 23. Greek letter
- 26. Narrow channels
- 30. Active sport
- 31. Operate
- 32. Bacchanalian cry
- 33. U.S. statesman
- 35. A sewer
- 36. Assist
- 37. Existed
- 38. Occurrence

DOWN

- 1. Mislaid
- 41. Hinder
- 42. West
- 45. Son of Jacob
- 46. Dances
- 48. Region
- 49. Undivided
- 50. Fateful date
- 51. Fruit refuse
- 52. Thing (law)
- 53. Biological factor
- 2. Arabian chieftain
- 3. Title
- 4. Limb
- 5. French city
- 6. Affirm
- 7. Marry
- 8. Racers
- 9. Animal's den
- 10. Skin disorder
- 11. Household needs
- 16. Feminine name

ACROSS

- 29. Headwear
- 21. Self-centered person
- 22. Play on words
- 23. Goddess of harvest
- 24. Witty saying
- 25. Hebrew priest
- 26. Weapon
- 27. — Le Gallienne
- 28. Edible rootstock
- 29. Oriental coin
- 31. Fishing pole
- 34. Perch
- 35. Missile
- 37. Polishes
- 38. Ancient Asian kingdom
- 39. — Miles
- 40. Always
- 41. Femur, for one
- 42. Fashion
- 43. Solar disk
- 44. Being
- 46. On behalf of
- 47. Equip

Average time of solution: 21 min.

```

BIT DAM METE
ADAM AHA ORAN
NERO BAY URNS
DIATUM BORN
SNOW RATHER
CONTAIN MAINE
ARIA TET IRON
MANIA EARNEST
SLANTS GEE
GEAR DETER
TITO LOW RARE
AREA AVE SLIT
BEAT DEN LEE
    
```

Answer to last puzzle

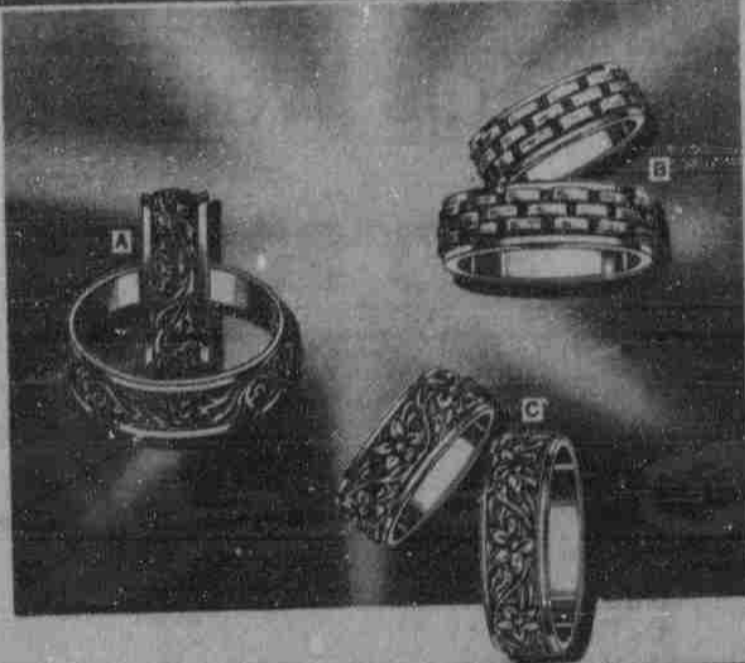

Two by two... hand in hand... forever.

Share your love with the exquisite styling of ArtCarved Florentine wedding rings — warm golden shimmering tones in different widths for each of you.

Choose from our complete ArtCarved collection.

Sartor Hamann
 Jewelry Since 1885
 1129 10th Street
 Lincoln, Nebraska 68502

EARN \$2500 DURING YOUR JUNIOR AND SENIOR YEARS

Ask about the Army 2-Year Plan.

For information, call 472-2468 or drop in, Room 108B, M & N Bldg.

1	2	3	4	5	6	7	8	9	10	11	
12				13				14			
15			16					17			
18			19					20			
		21				22					
23	24	25			26				27	28	29
30					31				32		
33				34					35		
			36					37			
38	39	40				41			42	43	44
45					46				47		
48					49				50		
51					52				53		

Listen to the Lady Glacé Scoreboard every Friday night for the scores of your favorite high school team or call 432-6606.

sponsored by

KFOR

1240 on your dial