

state
1415 '0'

starts wednesday

WILLIAM PETER BLATTY'S

THE EXORCIST

Directed by WILLIAM FRIEDKIN

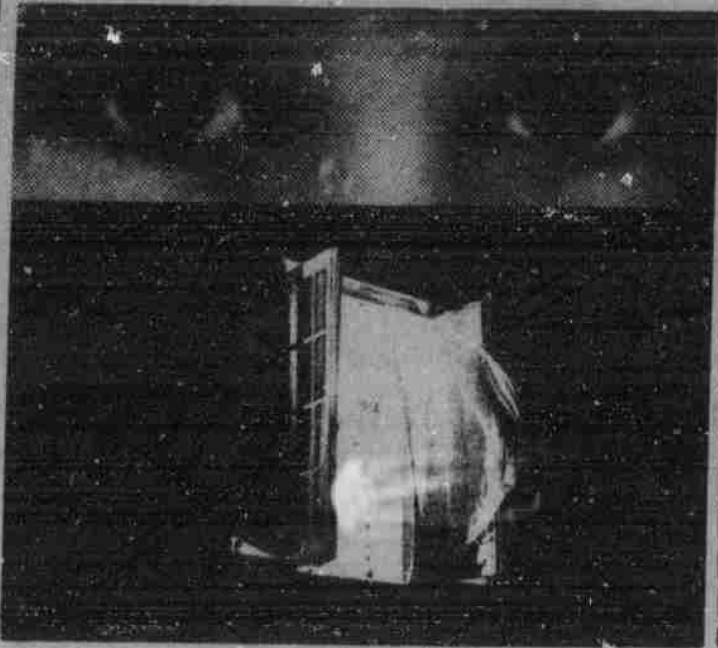

ELLEN BURSTYN · MAX VON SYDOW · LEE J. COBB
KITTY WINN · JACK MACGOWRAN · JASON MILLER
LINDA BLAIR · Produced by WILLIAM PETER BLATTY
Executive Producer: NOEL MARSHALL · Screenplay by WILLIAM PETER BLATTY based on the novel

R RESTRICTED Under 17 requires accompanying Parent or Adult Guardian

CSL accepts housing report

By Mark Hoffman

Almost four months after making the charge, four weeks after receiving the report and 38 minutes into discussion, the Council on Student Life (CSL) Thursday accepted and endorsed the Differentiated Housing Report.

The report, the work of the Differentiated Housing Task Force (a subcommittee of the CSL Housing Policy Committee), includes recommendations for alternate life styles.

Those recommendations include visitation policies for different dormitory floors ranging from none to as many as 24 hours of coed visitation, eliminating the current "open door" and individual sponsorship policies, allowing alcohol to be kept and consumed in UNL residence halls with at least one floor of each hall not allowing alcohol and the establishment of academic floors according to student demand.

In other action, CSL voted 6-2 to accept a revised and amended version of the council's bylaws. Included in the bylaws concerning membership to the CSL was a segment that would make two current members ineligible.

Changed in the bylaws was a segment for CSL membership which now reads "Two professional staff members other than faculty, not under the direct supervision of the Vice Chancellor of Student Affairs shall be appointed to the council by the Chancellor."

CSL members, Richard Armstrong, Housing Program Director, and Hal Smith, UNL Student Development Programs Director, would be made ineligible when, and if the bylaws go into effect because they are administrators under the direct supervision of the vice chancellor.

Ely Meyerson, CSL member and dean of administration for Student Affairs, acts as the vice chancellor's designee. The revised bylaws keep the provision that the vice chancellor of Student Affairs, or his or her designee will be a member of the Council.

John Goebel, CSL member and associate professor of accounting, defended the revision by arguing that there "shouldn't be so much concentration from the Student Affairs office" on the council when CSL has so much to do with what ultimately happens with that office.

AMERICAN REVOLUTION TABLE

1	2	3	4	5	6	7	8	9	10	11	12
1	2	3	4	5	6	7	8	9	10	11	12
1	2	3	4	5	6	7	8	9	10	11	12
1	2	3	4	5	6	7	8	9	10	11	12



The American Revolution
1775-1783

1	2	3	4	5	6	7	8	9	10	11	12
1	2	3	4	5	6	7	8	9	10	11	12
1	2	3	4	5	6	7	8	9	10	11	12
1	2	3	4	5	6	7	8	9	10	11	12

New shipment just arrived!

1	2	3	4	5	6	7	8	9	10	11	12
1	2	3	4	5	6	7	8	9	10	11	12
1	2	3	4	5	6	7	8	9	10	11	12
1	2	3	4	5	6	7	8	9	10	11	12

1	2	3	4	5	6	7	8	9	10	11	12
1	2	3	4	5	6	7	8	9	10	11	12
1	2	3	4	5	6	7	8	9	10	11	12
1	2	3	4	5	6	7	8	9	10	11	12

Change history... Simulation Games!

CHANGE HISTORY WITH
THE MARNE
THE FRANCO-PRUSSIAN WAR
1918
TURNING POINT: THE BATTLE OF STALINGRAD
MUSKET AND PIKE
RIFLE AND SABER
SOLDIERS: TACTICAL COMBAT IN 1914-15
THE AMERICAN REVOLUTION
AUSTERLITZ
SOLOMON'S CAMPAIGN
EL ALAMEIN
BREAKOUT AND PURSUIT: THE BATTLE OF FRANCE, 1944
THE MOSCOW CAMPAIGN
LEE MOVES NORTH

KURSK
KOREA
SINAI
ARDENNES OFFENSIVE
BARBAROSSA
LA GRANDE ARMEE
HATO
NORMANDY
PHALANX
RED STAR/WHITE STAR
SPITFIRE
FOXBAT AND PHANTOM
KAMPFFANZER-MECHANIZED
WARFARE

Open 8-5, Monday - Saturday

NEBRASKA BOOKSTORE

1135 R

432-0111

daily nebraskan

Editor-in-Chief: Mary Voboril. Copy Desk Chief: Randy Beam. News Editor: Jane Owens. Associate News Editor: Vince Boucher. Layout and Sports Editor: Dennis Onnen. Entertainment Editor: Diane Waneck. Night News Editor: Cheryl Westcott. Chief Photographer: Gail Folda. News Assistant: Lori Clepper.

Reporters: Wes Albers, Bill Boyd, Lori Demo, Jim Fullerton, Elynn Hess, Mark Hoffman, Jane Hoge, Tom Jensen, Michael (O.J.) Nelson, Susanne Schafer, Mary Shackelton, Lynn Sihasek, Greg Wees.

Entertainment Writers: Greg Lukow, Bruce Nelson, Meg Greene, Val McPherson.

Sports staff: Bob Hill, Steve Taylor, Larry Stunkel.

Columnists: Mary Cannon, Keith Landgren, John O'Shea, Karen Richardson, Ron Sindelar.

Artists and Photographers: Stewart Nelson, Tony Ramirez, Mark Sward.

Copy Desk: Rebecca Brits, Dave Madsen, K. Steinbruegge, Nancy Stohs, Pamela Ury. Dispatch: Larry Grill.

Circulation: Tom Lundahl, Sue Bruner, Mark Lyon.

Subscriptions: Mary K. Jensen.

Business Manager: Jerri Haussler. Advertising Manager: Jeff Account representatives: Michele Schmal, Sharon Hanford, Jane Kidwell, Peg Kreshel, Steve Raglin, Mitch Mohanna, Mary Borowski, Barb Greene, Ken Kirk, Rod Heuck, Vicki Bagrowcki, M.J. Callahan, Kris Collins, Jack Baldwin, Kurt Wulfschloger.

Receptionist: Kathy Cook.

The Daily Nebraskan is published by the Publications Committee on Monday, Wednesday, Thursday and Friday through the autumn and spring semesters, except on holidays and during vacation.

Copyright 1974, the Daily Nebraskan. Material may be reprinted without permission if attributed to the Daily Nebraskan, excepting material covered by another copyright.

Second class postage paid at Lincoln, Nebraska.
Address: The Daily Nebraskan, Nebraska Union 34, 14th and R Sts., Lincoln, Nebr. 68508. Telephone 402-472-2588.

Wonder Where
College Kids go
on Sunday Nights?

Bartlett's Red Barn

in
Goehner

25 miles west
of Lincoln on
I-80



ALL YOUR FAVORITE BEVERAGES
PLUS
STEAKS, SHRIMP, CHICKEN
Schuffleboard

BEER AND LIQUOR ON SUNDAY

Reasonable Prices - Friendly Bartenders