

Menotti's Opera for children and those who like children.

University of Nebraska School of Music presents Help, Help, The Globlinks! 3 Performances Only! November 12 & 13 at 8:00 p.m. November 14 at 3:00 p.m.

Children \$1.00
Students \$1.50
Adults \$2.00

Call 472-3375 for tickets
Kimball Recital Hall

Box Office open 8-5 weekdays

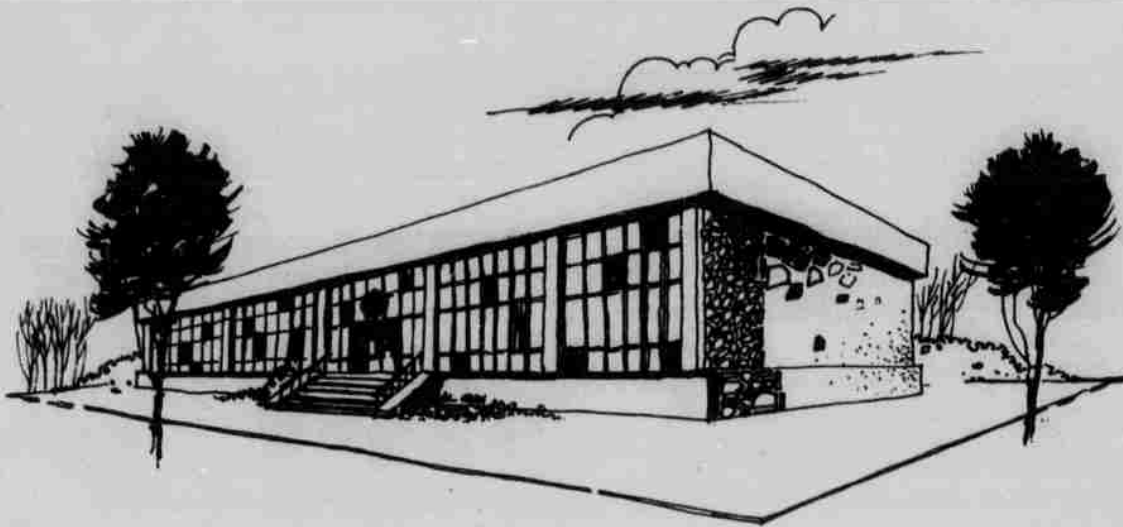

New Administration Building tries objective location

A new University of Nebraska administration building to be constructed near East Campus is designed, by its very location, to increase the objectivity of administrators, according to Gene Budig, assistant vice-chancellor.

Both University's central staff and a management firm have recommended the move, he said. The administrator said UNO has expressed the desire that administrators make themselves more impartial to any individual campus by extracting themselves from City Campus.

The new pre-cast concrete and glass structure will be built on the south side of Holdrege street near C. Y. Thompson Library. The location will still make it convenient for administrators to travel to both the Lincoln campuses, Budig said.

The City-County Planning Commission was asked by the University to okay construction plans even though the University doesn't fall under their authority, he said. The move was designed to cultivate good relations with the city, said the administrator.

The commission approved the building on Nov. 1 but asked the University to delete an exit and entrance from Starr street on the plans, at least on a temporary basis, he said. Budig said the University Foundation, which solicits funds and support for the University will also be housed in the building.

The building will be 140 feet long by 64 wide and stand 137 feet from the curb. According to Budig, the building is to be completed by Aug. 1, 1972 and will cost less than \$750,000.

Drop-out. . .

Continued from page 2. semester finished after the Christmas break, many students just wouldn't bother to come back from the vacation," Fowles said. "But despite changes like that,

There is no noticeable difference in the dropout rates between men and women, or freshmen and seniors, according to Fowles.

"Before, when the semester finished after the Christmas

break, many students just wouldn't bother to come back from the vacation," Fowles said. "But despite changes like that, things seem to continue pretty much the same from one semester to the next."



JIM'S OFF SALE

2202 "O"

PRE-HOLIDAY SALE

"Thurs. - Friday - Sat."

10% OFF

(On Bottle of your Choice)
except advertised items
6 p.m. to 10 p.m.



Storz Triumph
12 PAK

\$1.84



Schlitz
12 PAK

\$2.34



Hanley
12 Pak

\$1.55



Blue
Ribbon
12 Pak

\$2.13



Popov
Vodka
Quart

\$3.19



Kesslers
Quart

\$3.88



Boone's Farm
Apple or
Strawberry
Wine

79c



Mr. Boston
Sloe Gin
Fifth

\$3.29

(Limit of 2 each on all advertised items)

NO DEALERS

Budman
and
Boones Farm
T-Shirts
Sizes S,M,L,XL

Open Mon. thru Sat. - 7:00 a.m. til 1:00 a.m.

plenty of free parking
GO BIG RED

Fresh Popcorn
15' - 25' - 50' Sizes

CARRY-OUT SERVICE

Shoe Shines by
Nate Freeman