Abel 7, Losers try for IM title in playoff

Abel VII and Born Losers will clash at 1 p.m. Saturday to determine who will meet Kappa Alpha Psi Sunday for the all-University championship in the intramural basketball tournament.

The two emerged as the champions of the dormitory and independent brackets respectively in a night of upsets Wednesday.

Abel VII faced the prospect of having to beat Kennedy, twice in succession to win the championship. Kennedy had lost only once this year, but Abel VII responded winning Tuesday 47-44 and then coming back to take a 50-45 victory Wednesday.

Born Losers faced the same prospects and they responded with convincing wins by 21 and 22 points respectively to capture the independent bracket championship.

Kappa Alpha Psi, the fraternity champion, has a bye in the first round of the playoff to determine the University champion. They won their division by defeating Delta Upsilon, 73-58.

Abel VII 50
Kennedy 45

Abel VII rode a 30 point second half to victory in defeating Kennedy for the second night in a row.

Bob Wolfe, who had 19 points the night before, scored 25 to lead the winners.

Born Losers 61
Juicers 39

The Born Losers, behind by five points in the first quarter, stormed back to take an eight point halftime lead and they continued to build the margin until finally winning, 61-39.

Doug Loos and Tim Domgardy had 17 each for the winners while Jeff Loos contributed 12. Jack Highstreet of the Juicers lead all scorers with 21.

WANT ADS

HELP WANTED

Two Fuller Brush routes available earning $4 - 6 per hour. Guaranteed $2.05 per hour. Call 477-6814, 489-4729.

Entertainers: Exotic dancers--Go-Go girls--Banjo player--Insuire 477-2854.

DISTRIBUTION MANAGER needed immediately at DAILY NEBRASKAN. Must have car and be available daily 9:30-11:30 a.m. Good pay. Apply DAILY NEBRASKAN office. Room 34, Nebraska Union.

ADVERTISING SALES PERSON needed immediately at DAILY NEBRASKAN. Good pay for good worker. Experience in sales preferred. Car needed. Apply DAILY NEBRASKAN office, Room 34, Nebraska Union.

Male and female models wanted for DAILY NEBRASKAN fashion edition. No pay, but plenty of glory. Apply Daily Nebraskan office, Rm. 34, Nebraska Union.

FOR RENT

Comfortable room reasonable, bath, shower, kitchen privileges. Near campus. 466-2421

WANTED TO RENT

Apt. furnished, one bedroom kitchen, bath. Now or will sublet from someone for summer. 434-5119 after 6.

FOR SALE

KLH Model 20 compact stereo system. Includes two KLH acoustic-suspension speakers, integrated AM-FM receiver and Garrard automatic turntable. $250. Dial 489-7957 or 472-3283.

4 h.p. mini bike engine, Almost new $35. 423-6734.

1953 Packard Ambulance, 1950 Cadillac Hearse, Wilber, Nebr. Phone 821-2331.

Sports car for sale. 1970 MGB/GT--perfect. Full details call 477-5975 after 5 p.m.

'68 VW Bus. Radio, tape deck. $1,850. 477-3598.

MISCELLANEOUS

Plane flight to Fort Collins, leaving Friday March 26, at noon, returning Sunday March 28, at noon. $25 round trip. CAll Barry at 432-6561.

A doctor we've found will cure the boy. Apr. 2-3.

Sewing and alterstons. Call Pat Moore at 799-2615.

WATCH & CLOCK REPAIR CAMPUS BOOK STORE 13TH & R.

English Riding Lessons, 475-4131.

Free University Issues and Confrontations
Topic: Is There A Case For Using Drugs
Final Week
Time: 8:00 p.m. Tuesday, March 23
Place: Nebraska Union (room to be posted)

STARTS SUNDAY
3 FUN DAYS
12:30-2:30 - 3:00-5:00 - 8:00-10:00 PM
Monday Thru Wednesday 7:00-9:00 PM
ICE SKATING
ADMISSION $1.00 - Skate Rental $ .50
PERSHING MUNICIPAL AUDITORIUM

Mrs. Pollifax,
The Spy Who Came Out Of The Kitchen.

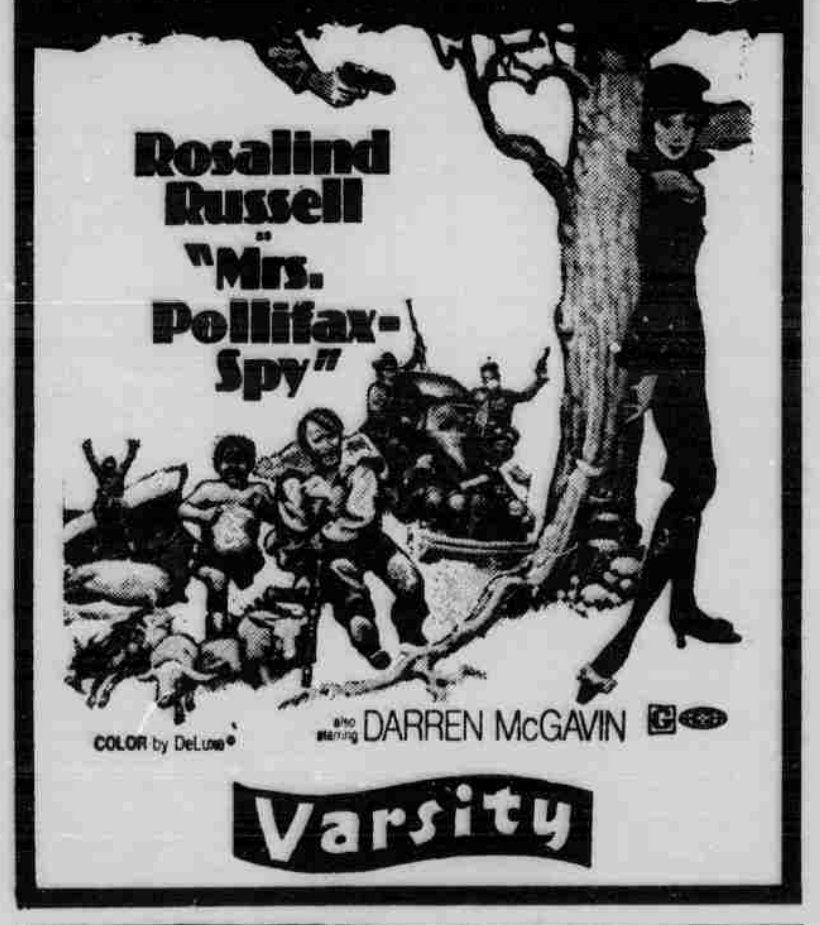

UNIVERSITY BOOKSTORE
LOCATIONS: UNION, NEBRASKA HALL, & EAST CAMPUS
UP THE ORGANIZATION
How to stop the corporations from stifling People and Strangling Profits
by Robert Townsend

Powell's Jewelers
A trusted name for value and quality.
See the wide selection of the new 3-set rings at Powell's.
1309 "O" St.
Next door to Wallgreens
Ph. 477-5527

Multiple Choice Question
Are You Interested in a New Way of: *(A) Living* (B) Loving (C) Sleeping (D) Two of these *(E) All of these?*
SEE WATERBEDS AT
MANTRA 118 No. 14th

A C PRODUCTIONS presents
with KLMS RADIO STATION SAT., APR. 3 AT 8 P.M.
* IN PERSON *
BLOOD, SWEAT AND TEARS
IN CONCERT
ONE PERFORMANCE ONLY -- ALL SEATS RESERVED
$4.00 - $5.00 - $6.00 (Tax included)
PURCHASE TICKETS BY MAIL, OR PERSHING AUDITORIUM BOX OFFICE, 12 NOON to 6 P.M. DAILY, OR AT BRANDEIS, MILLER & PAINE's, DOWNTOWN & GATEWAY STORES, RICHMAN-GORDMAN and TREASURE CITY, RECORD DEPTS., DURING STORE HOURS.
PERSHING MUNICIPAL AUDITORIUM

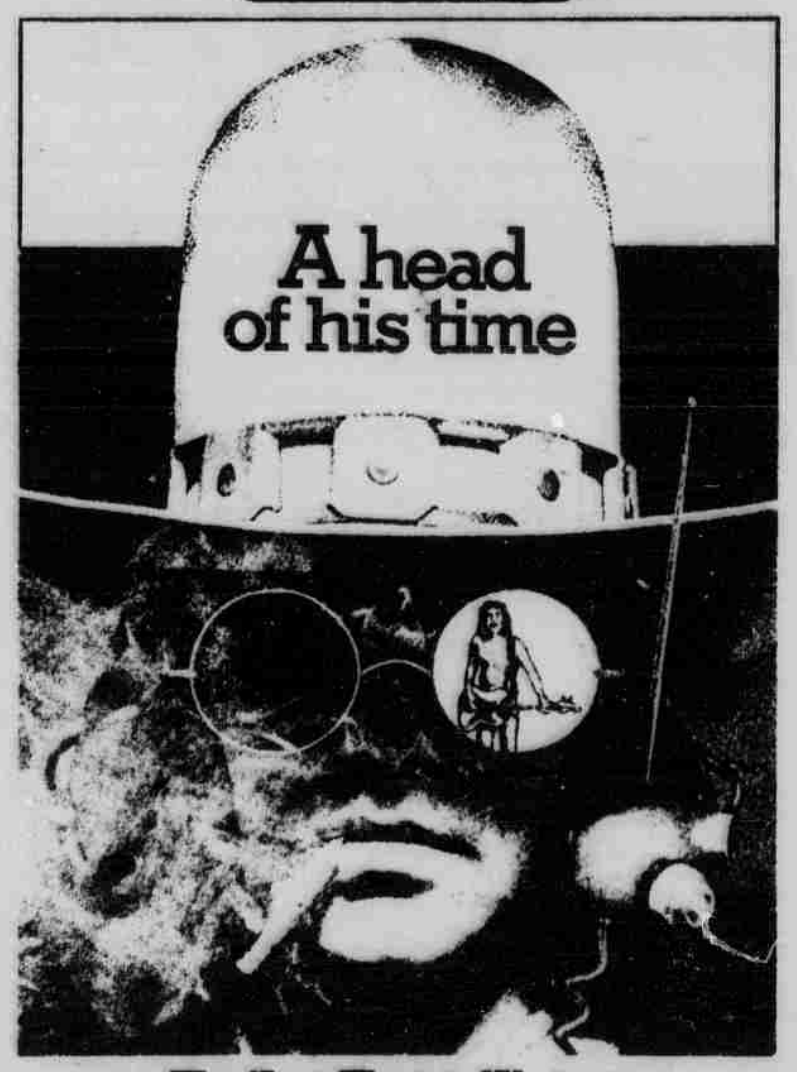

The First Electric Western
ZACHARIAH
Plus
FIRST TIME IN COLOR!
FRAZIER ALI FIGHT PICTURES
The Super Battle of the Century
GP
STUART 432-1465 13th & P Street
ENDS SOON