OSU Precedes Bowl Worries

By Bob Flasnick
Sports Editor

Nebraska's Bob Devaney, a little under the weather with a cold, shunned bowl talk Thursday and said, "We've got a job to do first." Devaney said that if and when the time comes to decide on a bowl, the decision would be put to the vote of the squad.

"We'll put the possibilities to them, let them think it over, and then let them decide what they want to do," said the Husker coach.

One of the two big jobs which Nebraska must concentrate on before the luxury of bowl selection is Oklahoma State this Saturday in Lincoln. "They haven't been a strong running team," said Devaney of the Cowboys, "but they have played good defense all season, with the exception of one game—Houston."

Oklahoma lost 35-9 to Houston in the Astrodome, but Devaney said the special sod underneath the big roof made footing difficult and might have caused OSU some problems.

With the exception of Houston, the Cowboys have yet to lose by more than seven points. Their conference record coming into Saturday's game is 2-1-1. The Cowboy's only loss in Big Eight competition was a 7-0 setback at Missouri. Wins came against Colorado, 11-10, and Kansas, 10-7, and they tied Iowa State 14-14.

Oklahoma State has dropped both of its non-conference games, losing to Arkansas 14-10 in their season opener and dropping a close game to Texas Tech last weekend, 10-7.

"Oklahoma State runs out of a pro-set offense and also a slot back formation," said Devaney. "They have a fine running back in (Jaek) Reynolds and a good strong quarterback in (Ron) Johnson.

Reynolds is the club's leading rusher with 407 yards gained in 105 carries. Johnson is the mainstay at the Cowboy quarterback spot, hitting 35 of 86 passes for 339 yards. His primary receiver is left end Jerry Philpott who has grabbed 17 passes for 172 yards and one touchdown.

Missing from the Cowboy defensive unit will be Harry Cheatwood. Cheatwood made 57 unassisted tackles for OSU this season before a shoulder injury requiring surgery sidelined him for the year.

Nebraska's injury situation has cleared up considerably and the Huskers should be at 100 per cent strength against the Cowboys. Defensive tackle Carel Stith's ankle sprain suffered at Kansas has healed and he is expected to get a starting nod.

Halfback Ron Kirkland and right end Dennis Richnafsky should be ready to go for the Huskers, but Devaney said that neither player would start.

* * * *

24 Seniors To Suit Up For Last Home Contest

No.	Player	Hometown	Position	Ht.	Wt.
67	LaVerne Allers	Davenport, Ia.	Guard	6-0	209
76	Gary Brichacek	Schuyler	Tackle	6-2	228
40	Ken Brunk	Cozad	Halfback	5-10	194
21	Kaye Carstens	Fairbury	Cornerback	6-1	193
15	Bob Churchich	Omaha	Quarterback	5-11	176
62	Rick Coleman	Pittsburg, Pa.	Linebacker	6-0	208
80	Langston Coleman	Washington, D.C.	End	6-2	197
70	Dick Czap	Essexville, Mich.	Tackle	6-1	261
53	Bob Hill	East St. Louis, Mo.	Center	5-10	193
20	Ron Kirkland	West Bend, Wis.	Halfback	6-2	213
46	Lou Narish	Chicago, Ill.	Tackle	6-4	233
59	Jim Osberg	Minneapolis, Minn.	Guard	6-0	205
94	Tom Pappas	Riverside, Calif.	Linebacker	5-10	199
54	Kelly Petersen	Cozad	Center	6-0	223
73	Bob Pickens	Evanston, Ill.	Tackle	6-5	274
26	Ron Poggemeyer	Nebraska City	Safety	5-8	181
56	Steve Schaefer	Steubenville, Ohio	Center	6-3	232
63	Lynn Senkbeil	Salina, Kan.	Linebacker	6-2	206
72	Carel Stith	Lincoln	Tackle	6-4	244
48	Pete Tatman	North Platte	Fullback	6-1	214
25	Dennis Thorell	Loomis	Cornerback	5-11	174
51	Jim Unrath	Glen Ellyn, Pa.	Center	6-1	254
36	Larry Wachholtz	North Platte	Safety	5-8	166
31	Harry Wilson	Steubenville, Ohio	Halfback	5-11	212

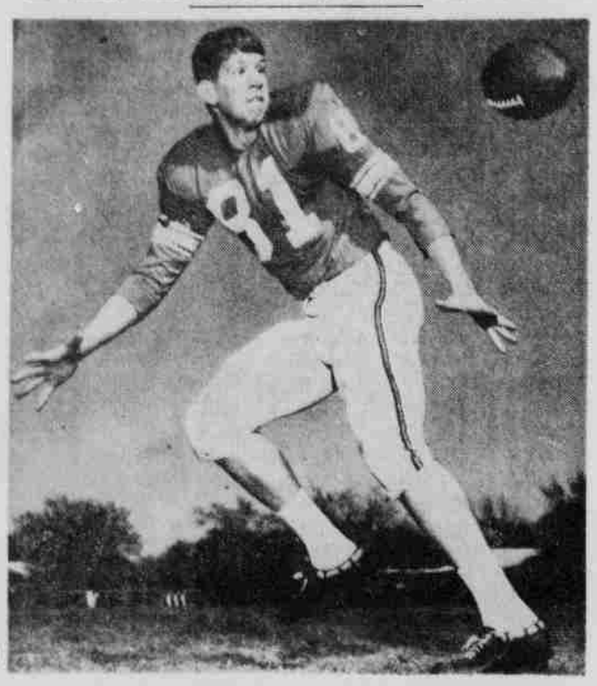

Cowboy's Jerry Philpott . . . primary target for Johnson passes.

SPORTS PAGE

Daily Nebraskan

Intramurals

Intramural Tournament
Football Results
Wednesday, Nov. 9

Sigma Chi A 20, Beta Theta Pi A 14
Seaton II 13, Benton 7
Kiesselbach 7, Selleck 6

Intramural basketball competition is scheduled to begin next Monday. A record total of 142 teams are signed up to play in the 22 intramural leagues.

Intramural teams will use the two courts in the Men's P.E. Building, freshman and varsity courts in the Coliseum and one court at the east campus in this session's play.

1966-1967 Intramural Basketball League Assignments

FRATERNITY A
League 1-A
Beta Theta Pi
Sigma Phi Epsilon
Sigma Chi
Alpha Tau Omega
Delta Upsilon
Phi Delta Theta
Kappa Sigma
League 2-A
Theta Xi
Phi Gamma Delta
Phi Kappa Psi
Farm House
Sigma Alpha Epsilon
Beta Sigma Psi
Kappa Alpha Psi
League 3-A
Delta Tau Delta
Alpha Gamma Rho
Sigma Nu
Triangle
Ag Men
Chi Phi
Delta Sigma Phi
League 4-A
Delta Sigma Pi
Cornhusker
Sigma Alpha Mu
Alpha Gamma Sigma
Brown Palace
Pioneer
League 5-A
Acacia
Theta Chi
Pi Kappa Phi
Phi Kappa Alpha
Tau Kappa Epsilon
Zeta Beta Tau
DORMITORY
League 6-A
Abel II
Abel III
Abel IV
Abel V
Abel VI
Abel VII
League 7-A
Abel VIII
Abel IX
Abel X
Abel XI
Abel XII
Abel XIII
League 8-A
Rogers
Thoeau
Penn
Frost
Carson
Glenn
League 9-A
Patton
Pershing
Pike
Custer
Governors
Kennedy
League 10-A
Seaton I
Seaton II
Benton
Fairfield
Selleck
Avery
League 11-A
Gus I
Gus II
Gus III
Goodding
Kiesselbach
Smith
INDEPENDENTS
Air ROTC
Army ROTC
Navy ROTC
Phi Delta Phi
Phi Epsilon Kappa
Dents
Pharmacy I
Civil Engineers
League 13-A
B.A.G.S
Chem Jocks
Delta Theta Phi
Dent Grads
Pharmacy II
Unicorns
Aggies
A.I.A.
League 14-A
Bachelors
Syndicate
Bandits
Choctaws
Dirty Old Men
Gunners
Misfits
Scholars
League 15-A
Boogers
Bunnies
Burners
Executioners
Mousers
Playboys
Raiders
Red Lions
FRATERNITY B
League 16-B
Beta Theta Pi-B
Sigma Phi Epsilon-B
Sigma Chi-B
Alpha Tau Omega-B
Delta Upsilon-B
Phi Delta Theta-B
League 17-B
Kappa Sigma-B
Theta Xi-B
Phi Gamma Delta-B
Phi Kappa Psi-B
Farm House-B
Sigma Alpha Epsilon-B
League 18-B
Beta Sigma Psi-B
Delta Tau Delta-B
Alpha Gamma Rho-B
Sigma Nu-B
Triangle-B
Ag Men-B
League 19-B
Delta Sigma Phi-B
Delta Sigma Pi-B
Cornhusker-B
Alpha Gamma Sigma-B
Pioneer-B
Pi Kappa Alpha-B
FRATERNITY C
League 20-C
Beta Theta Pi-C
Sigma Phi Epsilon-C
Alpha Tau Omega-C
Delta Upsilon-C
Phi Delta Theta-C
League 21-C
Kappa Sigma-C
Theta Xi-C
Phi Gamma Delta-C
Phi Kappa Psi-C
Farm House-C
Sigma Alpha Epsilon-C
League 22-C
Beta Sigma Psi-C
Delta Tau Delta-C
Sigma Nu-C
Triangle-C
Ag Men-C

UCSB Coach To Speak

Jack Curtice, athletic director and head football coach at the University of California at Santa Barbara, will be the featured speaker at the annual Cornhusker Appreciation Banquet.

The annual dinner, which honors the Nebraska coaches and team, will be held Wednesday, Nov. 30, at the Cornhusker Hotel. The extra Point Club sponsors the event.

Curtice has been a successful — colorful and humorous, too—coach at Utah State, Stanford and Santa Barbara.

"We are fortunate to get such a fine speaker," said NU athletic director Tippy Dye. 'Jack is very funny, and he's had a lot of coaching experiences to tell about."

The annual banquet is open to the public—men and women—and tickets may be purchased from Extra Point Club board members or at the Coliseum ticket office. Price is $5.00.

Freshman Meet ISU In Finale

By Ed Icenogle
Sports Assistant

Iowa State will be the last proving ground this year for University of Nebraska football hopefuls today as the Husker freshmen journey to meet the Cyclones.

"We think we have a lot of fine personnel," said frosh coach John Melton. "Some of the boys will help us in the future."

The Cornhuskers, now with two wins and one loss for the season, will meet a Cyclone squad that beat Kansas State and lost to Missouri. The Husker's only loss was also to the Tigers.

Melton declined to spot individuals who may earn varsity positions next season because of variables such as grades and injuries.

"Coach Devaney will check them (freshmen) out in the spring," Melton added.

Injuries have sidelined regular starters halfback Ken Geddes of Boys Town and guard Mike Dodge of Portsmouth, N.H., former-merly of Lincoln Southeast.

According to Melton, fullback Phil Vassar of Uniontown, Pa., will return to action for the final game.

Other changes in the lineup are Omaha Benson speedster Randy Reeves in place of Geddes; Benjamin Beland of Fort Smith, Ark., moving up to fill the guard post vacated by Dodge and Bill Bomburger of Columbus at halfback.

Old Home Week For Nebraskans

Talk about old home week at last Saturday's Kansas - Nebraska game, one interesting twist centered around the captains for the game. Representing the Jayhawks for the flip were Sandy Buda and George Harvey. Nebraska's pair were Bob Churchich and Larry Wachholtz.

When Buda was a high school senior, he captained Creighton Prep and Church ich was Omaha North's captain in a game won 7-0 by Prep. In the annual high school all-star game the following August, Buda and Wachholtz co-captained the North Stars.

Top CU Linebacker Rates Huskers High

CU Sports Information

Buffaloes, if they happen to be linebackers, shouldn't roam from their home in the secondary.

That's the lesson which, finally learned this season, has helped Colorado's junior right backer Kerry Mottl to three straight outstanding games. The Aurora Central grad, a regular all the way for the past two seasons, has always had a tendency to chase the action . . . often chasing himself right out of the play.

Mottl is a thinking linebacker and, from experience (some painful) is probably as good a judge of runners as there is in the Big Eight. Here are some of his comments.

"Doug McGee of Miami is the hardest-hitting runner I've met. Charlie Brown of Missouri is the slipperiest. Ben Gregory of Nebraska is the strongest, with Harry Wilson of Nebraska and Les Webster of Iowa State right behind. The best combination of strength and evasiveness is owned by Dick Davis of Nebraska."

Despite the collisions, Mottl would rather confront a power runner, explaining, "They might run over you but they're not likely to go all the way. But a guy like Charlie Brown can slip past you and go all the way and that kills you. Collisions are part of the game . . . you supply as much impact as the runner in most cases."

Mottl probably missed Big Eight "lineman of the week" honors three weeks ago when a frantic Nebraska rally nipped the Buffs at the wire.

Until the Cornhusker comeback, Kerry had made two of the game's biggest plays — hammering the ball loose from Husker quarterback Bob Churchch to set up the Buffaloes first touchdown then crunching Churchich sideways at the goal line on a fourth down Nebraska try from the one in the third period.

He was equally proficient in the 24-21 win over Oklahoma the next week and, last Saturday at Missouri, in the defense-oriented 26-0 win over the Tigers.

Mottl and his defensive mates will be trying to stop another of the Big Eight's classiest rookies Saturday when they close their league season at Kansas. The Jayhawkers' Don Shanklin is already drawing comparisons with ex-Jayhawker great Gale Sayers as he has churned for a 5-yard average to rank second among the league's rushers.

If the Buffs can get past Kansas, they'll wind up with a 5-2 Big Eight mark and a chance for a second-place finish, one notch higher than they wound up with a year ago.

NU Draws K-State In Cage Tourney

Mail orders for tickets to the 21st annual Big Eight Conference Pre-Season basketball Tournament, December 27-30 at Kansas City's Municipal Auditorium, will be accepted by the Auditorium beginning Monday, November 21.

The tournament, which yearly attracts more than 50,000 fans from the six-state area comprising the Big Eight Conference, matches all eight Conference teams in a four-day, 12-game tipoff to the regular season.

In addition, more than 3,000 high school players and coaches participate in a clinic conducted by the Conference's basketball coaches on Dec. 29.

Opening round pairings match Oklahoma State against Iowa State and Nebraska vs. Kansas State on Dec. 27, and Missouri against Oklahoma and Kansas vs. Colorado on Dec. 28. Semi-finals will be played Dec. 29 and finals Dec. 30.

Headlining this year's tournament will be a host of highly touted juniors, including Iowa State's Don Smith, the tournament's leading scorer and rebounder last year, Kansas' Jo-Jo White and Kansas State's Earl Seyfert ,as well as the league's defending scoring champion, Missouri's Ronnie Coleman.

SIXTEEN DIFFERENT BOOKS
by Bertrand Russell, 7 Hemingway, 19 Steinbeck, 16 D. H. Lawrence, 8 Faulkner, 15 Henry Miller, 5 Tillich, 8 Hornblower, 16 Huxley, 10 Vardis Fisher, 7 Michner, 32 Shakespeare, 6 Ray Bradbury, and etc. 10% off. bookstore 320 n. 13th.

No Bowl Decision Before Nov. 21

University of Nebraska athletic director Tippy Dye and head football coach Bob Devaney have stressed that there can be no decisions or announcements about any bowl bids this weekend, or prior to Monday, Nov. 21.

"We are bending our efforts toward Oklahoma State and Oklahoma," Devaney said. "We can't make any decisions this week, even if we wanted to because of the rules."

NCAA regulations state that no bowl bids or acceptance can be made prior to the third Monday in November or the Monday preceding the final game of the season, whichever is earlier. In the case of Nebraska, the decision date is the same — Monday, Nov. 21, at 10:00 a.m.

"We cannot be offered a bowl bid after the Oklahoma State game — even if we should be fortunate enough to win — and we cannot accept or make any committment," Dye said.

"Therefore, we will have nothing to say on the subject this weekend," Dye added. "If and when we do face a decision on Nov. 21, we will make an announcement as soon as possible."

Representatives of the Orange Bowl and the Sugar Bowl will watch the Huskers play Oklahoma State Saturday, Dye said.

"LILIES OF THE FIELD"
by Wim. Barrett 40c; A TREE GROWS IN BROOKLYN, Betty Smith 75c; THE PARTY Phillin Wiley 60c; WE HAVE ALWAYS LIVED IN THE CASTLE, Shirley Jackson 60c; LIVING FREE, Joy Adamson 75c, 10% off above prices bookstore 320 n. 13th.

"FRENCH ART OF SEXUAL LOVE"
an eminent French physician and sexologist describes with unparalleled frankness how you can achieve the maximum of sexual fulfillment. Paperback 10% off. NEWEST bookstore 320 N. 13th.

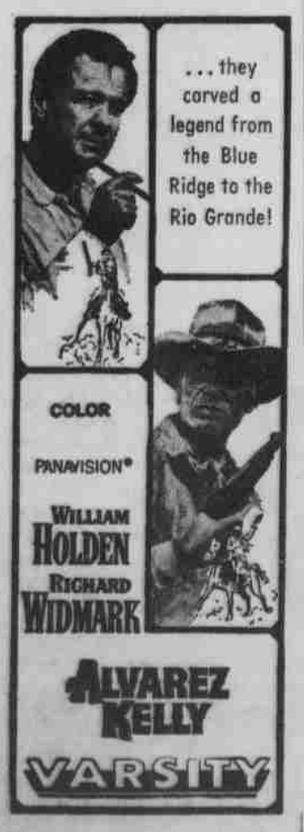

The authentic, traditional, classic, conservative button down. Very acceptable.
The long points on this Arrow Decton Oxford are just right. Anything less would ride up. Anything more would give you too much roll. Tapered to a T. "Sanforized-Plus", in a wash and wear that goes past midnight without a wrinkle. Available in white, stripes and smart solid colors. $7.00
Bold New Breed by
ARROW

STUART
140 NO. 13TH ST.
432-1465
DOORS OPEN 12:45
NOW SHOWING
It All Began in 1989 when America and Russia sent men and women to live on The moon!

FREE PARKING for Stuart and Nebraska after 6 p.m. at: Rampark, 12th & P; Auto Park, 13th & Q; State Securities Self Park, 1330 N; Car Park Garage, 13th & M.
Nebraska
1144 "P" ST.
432-3126
DOORS OPEN 12:45
NOW SHOWING
The World's Immortal Adventure!
BEAU GESTE
TECHNICOLOR
A UNIVERSAL PICTURE
PLUS LAUGH-LOADED "CHILLER"
DON KNOTTS
The GHOST and MR. CHICKEN

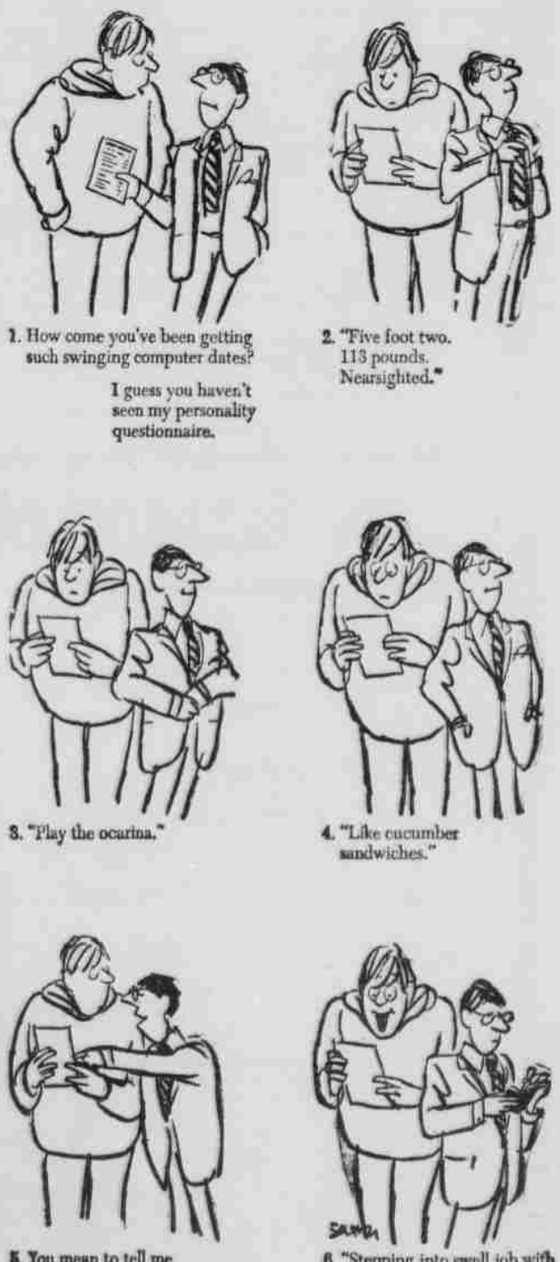
1. How come you've been getting such swinging computer dates?
I guess you haven't seen my personality questionnaire.
2. "Five foot two. 113 pounds. Nearsighted."
3. "Play the ocarina."
4. "Like cucumber sandwiches."
5. You mean to tell me those great-looking girls go for these things?
It's the last item that really clinches it.
6. "Stepping into swell job with Equitable Life. Good pay. Fascinating work. Plenty of chance to move up."
I think I'll see Jane tonight, Susie tomorrow and Fran the day after.
For career opportunities at Equitable, see your Placement Officer, or write to Patrick Scollard, Manpower Development Division.
The EQUITABLE Life Assurance Society of the United States
Home Office: 1285 Ave. of the Americas, New York, N.Y. 10019 ©Equitable 1966
An Equal Opportunity Employer, M/F