

# Seven 'Masters' Picked For Visit

Seven distinguished persons have been announced as visitors for this year's Masters Program April 24-26.

Jim DeMars, Masters program chairman, said that in addition to these seven at least two more people will be invited.

The Masters thus far include: U.S. Sen. Walter Judd, J. Martin Klotsche, A. H. Moseman, Allen J. Sutherland, John Becker, Forrest E. Behm and Eugene Holland.

Sen. Judd of Minnesota has been a congressman for twenty years. He gave the keynote

address at the 1960 Republican National Convention.

Klotsche is the chancellor of the University of Wisconsin at Milwaukee.

Moseman is the assistant administrator for technical cooperation and research in the U.S. Department of State in Washington, D.C.

As chairman of the San Diego Division Board of Security First National Bank, Sutherland was named "Mr. San Diego" in 1963.

Becker, an Omaha business and civic leader, is a member of the Omaha Chamber of Commerce, the Creighton University Board of Trustees, Ak-Sar-Ben and vice president of Junior Achievement.

Behm, who was a member of the 1940 University football team who went to the Rose Bowl, is president of Corning Glass.

Holland is the president of the Masonite Corporation.

# Religious Services

- BAPTIST**  
Baptist Student Fellowship  
14th & K  
Student fellowship: 9-11 a.m.  
Worship: 10:45 a.m.  
Dinner: 5:30 p.m.  
James Alley, director.
- CATHOLIC**  
ST. THOMAS AQUINAS  
16th & Q  
Mass: 7:0, 10:11 a.m.; 12:15 p.m.  
Newman Club supper: 5:30 p.m.  
Father Raymond Han.
- EPISCOPAL**  
ST. MARK'S ON THE CAMPUS  
13th & K  
Worship: 8:30, 10:30 p.m.  
Cantebury Club: 5:30 p.m.  
George Teak, vicar-chaplain.  
John Hall, asst. chaplain.
- LUTHERAN**  
Lutheran Student Chapel  
(LCA-ALC)  
333 No. 16th  
Worship: 9, 10:30 a.m.  
Lutheran Student Assn.: 5:30 p.m.  
Alvin M. Petersen, pastor.  
Ron Thomas, assistant.  
University Lutheran Chapel  
(Missouri Synod)  
15th & Q  
Worship: 9:30, 11 a.m.  
Gamma Delta: 5:30 p.m.  
A. J. Norden, pastor.  
B. W. Lehenbauer, vicar.
- METHODIST**  
Methodist Chapel & Center  
640 N. 16th  
Holy Communion: 9 a.m.  
Worship: 9:30, 11 a.m.  
Supper and forum: 5:30 p.m.  
Duane Hutchinson, director.  
Bruce McSpadden, Kenneth Ford.
- JEWISH**  
Tifereth Israel Synagogue  
2219 Sheridan Blvd.  
Worship: 8 p.m. Friday, 9 a.m. Satur-  
day.  
Ritual: 6 p.m. first Sunday of month.  
Nebraska Union.  
Rabbi Maurice Pomerantz.
- UNITARIAN**  
Worship: 11 a.m. 6300 A  
Charles S. Stephen, pastor.
- UNITED CAMPUS CHRISTIAN FELLOWSHIP**  
333 No. 16th  
Study Groups: 9 a.m.  
Worship: 10:45 a.m.  
Supper and forum: 5:30 p.m.  
Alan Pickering, director.  
Hudson Phillips.

# Choice Of Fiances—'Reflective'

With the projections for student enrollment in the coming years presented to University officials, Dr. Floyd Hoover has included an addendum explaining the reasons for his belief in increasing enrollment.

He compared the present situation to one following World War I when eighth graders began to enroll in high schools in unheard of numbers.

He said in the addendum that exactly the same social and economic forces impelling eighth graders to continue their education are now affecting students reaching 12th grade.

**College Necessary**

Hoover noted that it is no longer necessary for the early adolescent to work in order to supplement the family income.

The high school student has also begun to realize that a college education is necessary for a job in the same way the eighth grade student began to realize that a high school education was necessary for a job.

Hoover pointed out that there has become a social pressure to go on to college.

He presented figures showing that 5 per cent of the high school students went on to college in 1910, 37 per cent in 1954 and 55 per cent in 1953.

"If there is no appreciable leveling off of the interest factor in higher education during the next ten years, its effect upon the University of Nebraska and upon all the state and locally supported and controlled institutions is certain to be enormous," Hoover concluded.

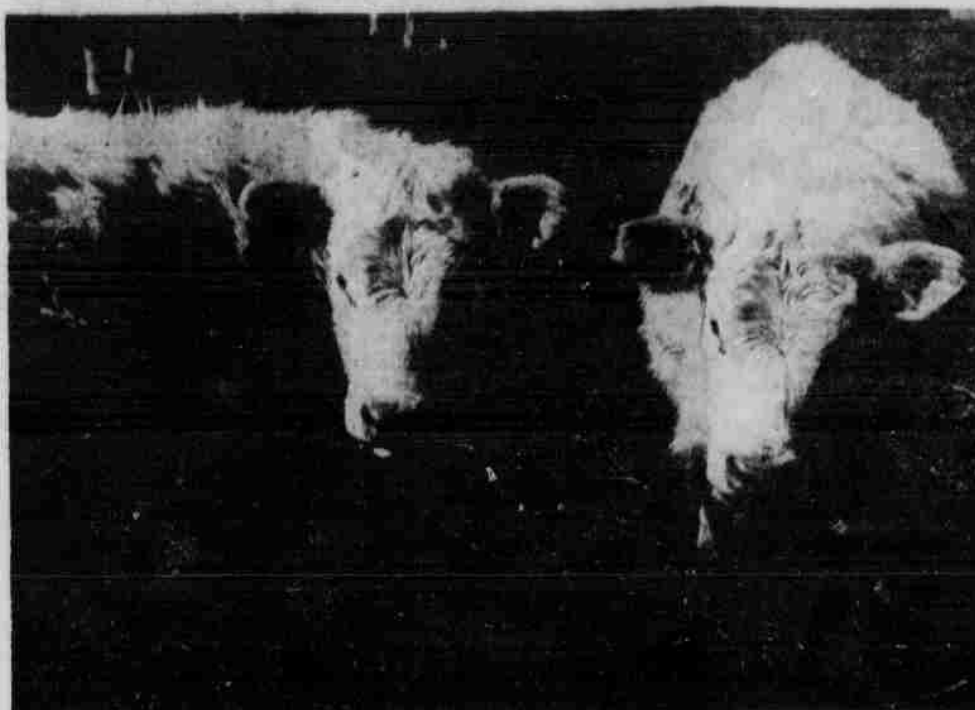

# Visitors Not Really Seeing Double; Beef Center Has 50 Sets Of Twins

Probably the only place in the world where one can see fifty sets of identical twins is at a University's research center on the outskirts of Lincoln.

True these twins are all heifers at the Beef Cattle Research Center; but nevertheless, this is almost as strange for animals as humans, according to Dr. D. C. Clanton.

The heifers were sought out, positively identified and finally purchased by a University animal research team

in visits to ranches in several states during the past year.

The team's head, Clanton, associate professor of animal science, traveled 25,000 miles in finding the twins and bringing them to Lincoln.

"When you consider the fact that it is rare to find two sets of twins on a single ranch, a lot of herds were visited to find the 50 sets of twins," Clanton commented.

It was found that about one set of calves in every five were identical—as distinguished from "fraternal" twins, he added.

The calves were assembled for use in research project designed to study the effect of pre-calving energy levels on the energy retention and reproductive performance of first-calf calf two-year-old heifers.

The 50 sets purchased include 35 sets of Hereford calves, 12 sets of Angus, two sets of shorthorns and a single set of crossbred calves.

# University Gets Student Grants

The University will receive \$16,850 for 421 students in educational opportunity grants for the academic year 1966-67, according to First District Congressman Clair Callan.

In all Lincoln colleges and universities will receive \$185,711. Nebraska Wesleyan will get \$38,430 for 64 students and Union College, \$16,850 for 26 students.

The grants are made under the Higher Education Act of 1965 and provide from \$200 to \$800 per academic year for full-time students.

The students have to be in good standing and show evidence of outstanding academic or creative ability or be exceptionally in need of financial assistance.

These grants are matched with equal amounts of financial assistance through loans, scholarships or employment provided by individual colleges.

Other Nebraska institutions and their individual grants: Concordia Teachers College, Seward—\$18,960 for 63 students; Midland Lutheran College, Fremont—\$42,470 for 106 students; Wayne State College, Wayne—\$37,920 for 126 students; Peru State College, Peru—\$22,790 for 31 students; and York College, York—\$15,840 for 32 students.

# McIntyre Heads Maxwell Senate

The chief justice of the ASUN Student Court, Keith McIntyre, has been elected dean of the Maxwell Senate of Delta Theta Phi professional law fraternity.

Other officers are: Larry Hall, vice dean; Stephen Stastny, tribune; Raymond Baker, clerk or exchequer; Steven Brumley, clerk of rolls; Gary Thompson, master of rituals; and Paul Conley, bailiff.

# Campus Calendar

- FRIDAY**
- ENGLISH department( 12 noon, Nebraska Union.
  - UNIVERSITY television, 12:15 p.m., Nebraska Union.
  - PLACEMENT luncheon, 12:30 p.m., Nebraska Union.
  - A.P.H.A., 1: 30 p.m., Nebraska Union.
  - ASUN, 3 p.m., Nebraska Union.
  - AWs interviews, 3:30 p.m., Nebraska Union.
  - ASUN student court interviews, 3:30 p.m., Nebraska Union.
  - NEBRASKA Union board, 3:30 p.m., Nebraska Union.
  - JAZZ 'n java, 4 p.m., Nebraska Union.
  - TOWNE club—Pioneer hour dance, 7 p.m., Nebraska Union.
  - PALLADIAN literary society, 8 p.m., Nebraska Union.

# College Students To Counsel Youth

A group of Lincoln college students will be spending this weekend in informal discussion and counseling sessions with Lincoln Junior high school students as part of "Project Horizon."

About 25 junior high students will be meeting with the college students from the University and from Wesleyan University at Camp Nysted in Dannebrog, Neb.

The project is an annual event sponsored by the Nebraska District YM-YWCA.

The program is designed to give the students an opportunity to meet on informal grounds with games, music, hikes in the woods and campfire gathering scheduled for the program.

The junior high students will come from juvenile court references, from underprivileged homes and from middle class families, according to Twig Gordon, director of the University YWCA.

The Rev. and Mrs. Lawrence Stanton are directors of the project which is now in its third year of operation.

Rev. Stanton said that "Project Horizon" is "worthwhile because instead of spending 24 hours listening to speakers, the college students will be getting to know themselves and the junior high students."

The junior high students participating in the project benefit because they are able to see what they will be like by talking to the college students, Rev. Stanton noted.

Rev. Stanton, associate pastor of the First Plymouth Congregational Church in Lincoln, is a former missionary to Mexico and was a director of a work camp for the Malone Community Center in Lincoln.

Stanton said that there "hasn't been a carry over," in friendships formed while working in "Project Horizon." He stressed that the weekend is "only a beginning. He said that the project affords "one chance to look into the life of another person."

The number of college students attending the weekend session has not been confirmed, according to Andi Block, University YWCA president. She said the students will be attending an orientation session before the weekend project.

# LITTLE MAN ON CAMPUS



# Marsh To Speak To UNICORNS

Nebraska Secretary of State Frank Marsh will speak to UNICORNS Monday night on University appropriations.

The meeting will be held in the Nebraska Union small auditorium at 7:30 p.m.

**SNOOKER BOWL**

Open Bowling 1 P.M.-6 P.M. 25c after 6 P.M. & Sunday 40c

16 Snooker & Pool Tables  
Girls FREE with Dates

Shuffleboard

**SNOOKER BOWL**  
1 block south of N. 48th & Holdrege  
434-8822

**BEST GAS**

**24-HOURS EVERY DAY OF THE YEAR**

**AT DIVIDEND**

**CIGARETTES**

**Lowest Prices**



**Dividend Bonded Gas**

**16th & P Sts.**

**Just South of Campus**

# Fly-in for half the price.



Braniff International's new fare, for anyone twelve through twenty-one, virtually cuts the cost of flying in half.

At these prices, the fly-in may soon become as popular as all the other in things that are going on today. (We will permit guitar-strumming and folk-singing on route, but no noisy political debates, please.)

Eligibility requirements are simple. Just send us a \$3.00 registration fee, and we'll issue an identification card which, when validated, will entitle you to buy tickets at approximately half fare on our flights in the United States.

Of course, this will be subject to availability of space at departure time, and does not apply during certain holiday periods.

Soon, the same card will qualify you for discounts on hotels and other services.

Make your application in person at any Braniff office.

Or mail the coupon below.

**Braniff International**

Youth Fare Manager  
P. O. Box 35001, Dallas, Texas 75235

Mr. \_\_\_\_\_  
Mrs. \_\_\_\_\_  
Miss \_\_\_\_\_ Age \_\_\_\_\_

Address \_\_\_\_\_  
City \_\_\_\_\_ State \_\_\_\_\_ Zip Code \_\_\_\_\_

Date of Birth \_\_\_\_\_  
Signature \_\_\_\_\_

Be sure to enclose \$3.00 check or money order payable to Braniff International.