Extravagant Employment Available During Summer

By Janet Saek

How would you like to make $75 to $100 per week as a shotgun rider or riverboat pilot?

If this doesn't suit your fancy how about a job as a staegcoach driver, a tugboat operator, submarine operator, Indian canoer or a horse shoer or harness maker?

This is not a dream, students can get such jobs in the big family-style amusement parks, the nation's newest extravaganzas. Freedomland in the East and Disneyland in the West head the growing list of such parks which employ thousands of students each summer.

Students will be able to spend time making money in such spots as New York, Southern California, Texas, Massachusetts and Ohio Other spots will be opening soon in Washington and Florida.

If students feel more inclined a more ordinary job, there are openings for hosts and hostesses to greet guests at the main gates, to answer questions and help park visitors enjoy the various rides and amusements.

Other types of jobs available are in guest and child relations.

Many more jobs such as officer workers, receiving and shipping clerks, warehousemen, cash control people, parking lot guides, and controllers must be filled.

Students from colleges are favored according to William Snow, employment counselor, because of "their youth enthusiasm, and glowing good spirits which rub off on to others. Surveys show that as a result customers enjoy the parks more, stay longer, return more frequently, and spend more money."

But, time is short and the jobs are rapidly being filled this summer. Interested students must act immediately.

Exclusive, inside information about these jobs has been put into a brochure that is packed with the needed facts: A list of available jobs and their pay ranges; a list of parks and employment managers; application deadlines and dates of hiring peaks; and answers to the questions most frequently asked by applicants. Also — detailed instructions about how to apply, when to apply, where to apply, what to stress, and what not to say.

For this inside information send $1.00 to "Student Jobs," Weston, McMurray Incorporated, 50 Broad Street, New York 4, N.Y.

University Alum Now Ambassador

Suk-Soon Suh, University alum, is now the South Korean ambassador to Great Britain.

Dr. Suh entered the University in 1949, received his Masters degree in 1951, and his Ph.D. in political science in 1953.

His finances were wiped out by the Korean conflict, so he earned his way through the University by "hashing" in a downtown Lincoln hotel.

Prior to his recent appointment to the ambassadorship, he was assistant dean of the Graduate College of Chosun Christian University in Seoul.

Ambassador Suh recently wrote to Faculty Women's Club offering to repay financial aid he had received from them in the form of a tuition fellowship.

The Club suggested that he help some other worthy student instead of repaying the fee.

Since then, Dr. Suh has paid the tuition of 15 students in order that they might attend college in Korea.

Governor Stresses Unity Of Ag College and People

(continued from page 1)

many other products of American industry."

Turning to Nebraska, the chief executive said, "All of us realize that the economy of this state is based on agriculture and will continue to be in the foreseeable future. Agriculture must progress and agriculturally orientated industries must be stimulated if the state is to progress economically.

Ag Research

"Much of this progress is dependent upon research in agricultural production and utilization of agricultural products by industry. This calls for close coordination between the people and governmental agencies."

Looking to the future, the Governor called for a "stepped up program in soil and water conservation.

Morrison said that if Nebraska continues at the present pace, it will take 100 years to achieve the soil and water utilization program to meet the needs of the time. Among other things called for by the Governor is the need to recharge Nebraska's ground water.

"The Agricultural Products Utilization bill passed by the last legislature has made it possible for us to study new crops and industrial uses of agricultural products," he said.

The Governor cited the use of radio isotopes in the industrial development of Nebraska, especially in the field of food preservation.

"The new $76 million nuclear power plant at Hallam could supply the material needed for such an industry," he said.

Recreation

(Continued from Page 3)

which is the creation of the Platte Valley Parkway, a 160-mile chain of lakes and recreation areas along the new Interstate Highway 80.

In addition to the Parkway, Steen is calling for funds for improvement, development, or creation of numerous other areas, including the Chadron State Park, Ponca State Park, a new park in Southeast Nebraska, new wayside areas, improvement of historical sites, improvement of Fort Robinson and Niobrara, and others.

This is where the 12.2 million dollars comes in.

The Legislative Council study committee on outdoor recreation introduced a bill which would raise the $12.2 million in the next ten years by increasing the property tas levy by .22 of a mill.

Although this is a small increase, the Game Commission feels that it will be adequate to keep pace with other states during the recreation boom.

If passed by the legislature and carried out by the commission, the program would give Nebraskans and their visitors at least 15 new places to play.

Ag Union Hosts Bridge Lessons

The second in a series of free bridge lessons will be held in the Ag Student Union this afternoon from 5-6 p.m. in the lounge.

The lessons, sponsored by the Ag Union general entertainment committee, are taught by Jim Hornby.

Interested bridge players and non-players may still sign up in front of the Ag Union activities office. The lessons will be concluded with a bridge tournament in April.

Sheep Shear Course Attracts 25 on Ag

Twenty-five persons received instruction in sheep shearing during a two day short course recently at the College of Agriculture.

Enrollees in the course, which was under the direction of Ted Doane extension animal husbandman, included sheepmen who have had limited experience.

AFROTC Cadets Spend 'Big' Weekend in 'Vegas

By John Bischoff

A weekend in Las Vegas! This has been the dream of 19 junior AFROTC cadets. All year they had looked forward to this tour of two air bases and time off for a trip into Las Vegas. Major Haag and Captain Paul, pilots of the C-47, lifted the big bird off the runway at Lincoln AFB at 8 A.M. Thursday, February 23.

The group had planned to land at Biggs AFB near El Paso, Texas, but bad weather forced them down at Webb Air Force Base at Big Springs, Texas.

After their arrival at 2 p.m., they toured the base and its facilities. The next morning the group left the snow that had accumlated during the night and landed at Tuscon, Arizona in 80 degree weather. The plane was refueled and they flew on to Las Vegas, landing at 4 P.M. Friday.

That evening the cadets went to town, visiting both downtown hotel gambling spots and the plush casinos on the "Strip." A few of the gambling parlors visited downtown were the Hotel Fremont, Golden Nugget, Horshoe, and The Mint.

Back on the "Strip" the cadets visited such renouned spots as The Flamingo, Thunderbird, Riviera, Sahara, Stardust, Tropicana, Desert Inn, and The Sands. Floor shows and personalities on the "Strip" included Betty Grable, Ray Anthony & His Bookends, Duke Ellington, and George Gobel. The juniors returned to Nellis AFB where they spent the night.

The next morning they toured the base, inspecting the Sidewinder Missile, F-100's, F-105's, and a jet trainer, T-39A, the only one in the Air Force.

The 19 cadets making the trip were accompanied by Major Fox and Captain Damon of the AFROTC Detachment. Also making the trip was Dr. B. N. Greenberg, member of the Board of Regents and Dr. Frank Sorenson, director of summer sessions. They touched down at Lincoln Air Force Base about 11:30 p.m. Saturday.

Union Presents 'Land of Liberty'

The "Land of Liberty" produced by Cecil B. DeMill will be the Student Union documentary film presentation for this week.

The movie consists of excerpts from 122 of the world's greatest films. It covers a time period from the era of the pioneers to 1938.

The showings will be held at 4:30 p.m. and 7 p.m. in the Union small auditorium.

Ag Talent Show Tryouts Tonight

Tryouts for the Ag Union Talent show, March 19, will be held tonight at 7 p.m. and Friday at 5 p.m. in the Ag Union.

Any interested talent should contact Al Jorgenson at the Alpha Gamma Rho house on or before the tryout dates.

Main Feature Clock

Varsity: "Goliath and the Dragon," 1:39, 3:30, 5:33, 7:30, 9:27.

State: "Look in Any Window," 1:36, 3:37, 5:39, 7:41, 9:43.

Nebraska: "Kiss Before Dying," 1:10, 5:20, 9:25. "Alexander The Great," 2:45, 6:55.

Lincoln: "Ben-Hur," 1:45, 7:15.

Stuart: "Village of the Damned," 1:00, 2:45, 4:25, 6:15, 8:05, 9:55.

Italian Fads Become Permanent New Trends

The Italian look in fashions has changed from a fad into a trend. A fad is a new fashion that hits with force-and—often—without sense. A fad is an extreme: a color, a phrase, a style that surrounds us, drowns us.

A trend is when the fad settles down and gets rid of the rough edges and whacky overtones, becoming legitimately attractive. Most fads never become trends. They come and go in a matter of months. Trends arrive slowly and stay for years.

The Italian look now qualifies as a legitimate trend. When it arrived, it was extreme—to put it mildly. The clothes became form fitting, the eyes sooty, and the lips disappeared.

Today, this has become less extreme and more versatile In other words, the United States is no longer trying to out-Italian the Italians.

Eyemake-Up

In make-up the emphasis is on the eyes, but more subtle and skillful. Lips are full and softly colored, not sharp and brilliant. Lipstick shades tend to rosy or beige.

Basically, the 1961 fashion look can be described as the Vital Look. This means an air of typically American vitality and excitement beneath a surface sophistication.

In hair fashions, the hallmark of the Vital Look is hair artfully abbreviated in length, sleek and cheeky in form, and forward-looking in direction.

Color plays a dominant role in the Vital Look. At a press show in New York, all phases of the haircoloring spectrum were shown, from blonde to black velvet.

Slim, Pointed

In footwear the slim elegance of the Italian pointed tow is still tops.

Line, always the most vital feature of any fashion, continues to be soft. This is one reason for the extensive use of fake fur on coats, suits, dresses, and shoes. Dresses are bias cut to reveal—but not exploit—the figure.

Today's basic styles demand that girls be girls. The divided skirt, which gives freedom without a masculine look, is a good example.

The upcoming styles are lots of capes, including many on suit jackets . . . slashed seams . . . colors in tones of purple and lavender and melting into pink . . . lots of knits with an emphasis on openwork . . . fake fur that will go into warm weather as a trim.

The specials on campus will be divided skirts, mix-and-match outfits, and the bare-armed look with gloves playing an important part.

The leading colors will be yellow, pink, and raspberry and other shock shades toned down. There will also be an emphasis on the costume look for weekend travel—a dress and jacket, or dress and coat.

The fashion horizons appears to be an ultra-feminine style, and pleasant-to-live-with-fashions.

UNSEA Announces New Officer Slate

The slate of officers for the coming election will be presented at the University of Nebraska Student Education Association (UNSEA) meeting Wednesday at 7 p.m. in the Student Union party rooms.

The program for the meeting will be a panel discussion on "How to Work With Your Principal."

Beautification Problem Told At Meeting

"What is being done to meet the problem of community beautification" was the topic of J. P. Plain who spoke at the Community Beautification Conference on the University campus yesterday.

Plain told the group that organizations should meet in full their civic and community responsibilities.

"Community service through civic beautification has proven to be another meaningful manner in which we can implement our role as a citizen," he said.

Plain stated that the basic objectives of beautification programs should be to foster community pride by teaching a greater appreciation of natural and developed surroundings.

They also should point the value of practical landscape design and emphasize the importance of continued maintenance to the success of any landscape project.

Texas Professor Presents Lecture

"Miocene Mirage" is the title of a public lecture today sponsored by the University Research Council and the geology department.

Dr. John A. Wilson, professor of geology, at the University of Texas, will present the lecture at Morrill Hall. Dr. Wilson utilizes the surface Miocene of the Texas Coastal Plain to illustrate the stratgraphic units and the evolution of the horse to demonstrate time surfaces in the geological column.

Air Force ROTC Increases Staff

The University Air Force ROTC department has added Captain Allan Zar, assistant professor of air science, to its staff.

Capt. Zar moved to Lincoln from Panama City, Fla., where he was a weapons controller at Tyndall Air Force Base. He has been in the Air Force about seven years. The Captain is a graduate of Superior State College, Superior, Wisc.

Going to Europe? Deadline Nears

Those interested in the Student Union's European summer tour must sign up in the Union Activities Office by Wednesday.

A down payment of $100 is also due at that time.

A movie will be shown at the Union small auditorium at 5 p.m. tomorrow which will feature the highlights of the planned tour. It will show scenes from several cities to be visited, historical monuments and other places of interest included in the itinery of the trip.

Study in Guadalajara, Mexico

The Guadalajara Summer School, a fully accredited University of Arizona program, conducted in cooperation with professors from Stanford University, University of California, and Guadalajara, will offer July 3 to August 11, art, folklore, geography, history, language and literature courses. Tuition, board and room is $245. Write Prof. Juan B. Roel, P.O. Box 7227, Stanford, Calif.

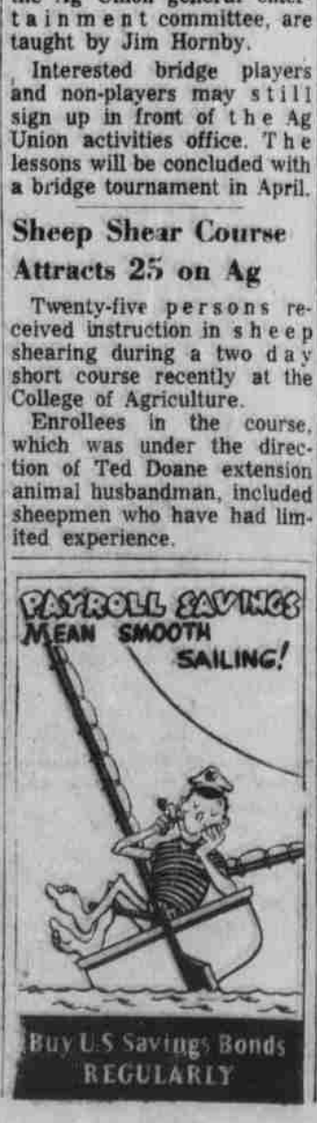

VARSITY

The mightiest adventure of them all!

NOW

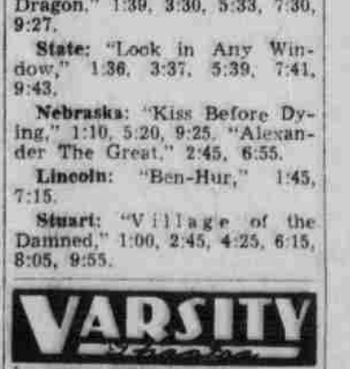

GOLIATH AND THE DRAGON

in COLORSCOPE

THIS ONE'S THE SATISFIER

Give yourself all the breaks. Try Chesterfield King your next coffee break. Every satisfying puff is *Air-Softened* to enrich the flavor and make it mild. Special porous paper lets you draw fresh air into the full king length of straight Grade-A, top-tobacco.

Join the swing to

CHESTERFIELD KING

© Liggett & Myers Tobacco Co.