UNIVERSITY OF NEBR.
LIBRARY

OCT 4 1960

ARCHIVES

Nearly New Shop Bargains Net Loan Funds

More than $1,000 has been made available for student loans through the sale of used articles sold at the campus Nearly New Shop.

The loan money is the result of $350 profit realized by the shop during the past school year. It has been matched on a 3-1 basis by federal funds under the National Defense Loan Act.

The project was originally begun at the University College of Medicine in in Omaha to serve the large number of married students located there.

In 1958, under the leadership of Mrs. Lyle Young, the project gained momentum on the Lincoln campus.

Closet First Shop

A closet in the Temporary G building provided the first home for the shop. Moving the items out of the closet into the classroom each Thursday night proved burdensome, however, and the store was moved to its present quarters in Wilson Hall, 1610 R St. in February 1959.

Articles sold at the shop include such items as curtains, clothing of all kinds, lamps, drapes, dishes, pans and even refrigerators.

All are donated by students, area residents and members of the Faculty Women's Club which sponsors the project.

According to Mrs. J. C. Weaver, president of the Faculty Women's Club, married students and foreign students are the most frequent customers.

"However, all students presenting ID cards are welcome to purchase items," she added.

The shop is open from 7-9 p.m. each Thursday night during the school year.

New Price System

Originally, items were priced by a marking committee composed of members of the club, but this year each sales lady sets the prices herself.

"This results in some price variation, but because general rules of the thumb are followed and the items are sold as cheap as possible, it usually evens out," Mrs. Weaver noted.

Kickoff for donations for the shop will be a "bundle tea" to be held for club members Oct. 12 at the home of Mrs. Clifford Hardin. Each member will bring a bundle of items to be sold in the store.

Persons wishing to donate items at other times throughout the year may bring them to any Dames Club meeting or to the shop on Thursday evenings.

Anyone unable to deliver the articles to be donated may call either Mrs. Floyd Hoover, IV 8-1515, or Mrs. James Hansen, IV 8-3960, for pick-up service. Mrs. Hoover is chairman of the Nearly New Shop and Mrs. Hansen is in charge of pick-up.

Members of the Dames Club will serve as board members of the project this year as well as helping to clerk in the store.

the DAILY NEBRASKAN

Vol. 74, No. 11 | Lincoln, Nebraska | Tuesday, October 4, 1960

NU Largest Since '49

Final enrollment figures show that more students are now going to school at N.U. than any semester since 1949, according to F. L. Nicolai, deputy registrar.

"We know two things for sure. We have about 8,700 students enrolled and there are more students now in school than we have had since 1949," Nicolai said.

This fall's registration figures rank fifth in the all-time chart. The top record was set in 1947 with 10,153 students. Second high was recorded in 1948 with 10,067 enrollees.

In 1946, the third highest number of student enrollments was recorded at 9,669. Fourth place in the total all-time chart was set in 1949 when 9,410 students signed to attend N.U.

Of the approximate 8,700 students enrolled for the first semester, 7,945 are on either the city or agriculture campuses. There are 442 students on the Omaha campus, 271 students at University high school and 210 students enrolled at the agriculture high school in Curtis, Nebraska.

Nicolai said that the high number of students in the middle and late forties could be attributed to the high influx of veterans and war workers. He explained that this heavy enrollment dropped sharply in 1950 to 8,051 and even more in the next two years.

Korean Low

There were only 6,684 students in 1952, the lowest figure for the past 14 years. He attributed this to the Korean war.

The totals increased again in 1953 and continued to rise until enrollment numbers fell from 8,425 to 8,134 in 1957. These figures have increased each year up to this year's second total.

The only large jump college-wise over the figures of a year ago was in the College of Arts and Sciences. The final tabulations show 1,778 students enrolled for 1960-61 semester as compared to 1,546 last year.

Engineering and Architecture, the second largest college, enrollment wise, recorded a jump of 29 this semester from 1,394 to 1,425.

Teacher's Drops

Teacher's college enrollment figures for this semester show little change, but a small drop plus the College of Engineering and Architecture pick up puts Teacher's into third place. This college was in the number two spot a year ago.

Another switch finds Graduate school in fourth place and the College of Agriculture fifth. Grad school was fifth a year ago and Agriculture was fourth.

Business Administration college is still in sixth place in enrollment, the same positions last year.

Teacher Advanced and Professional division also remains in its previous, seventh position.

The remaining colleges or divisions are listed according to their enrollment numbers. Denistry, Law, Pharmacy, Junior Division and Students at large. The Omaha enrollment of 442 is omitted from the listing.

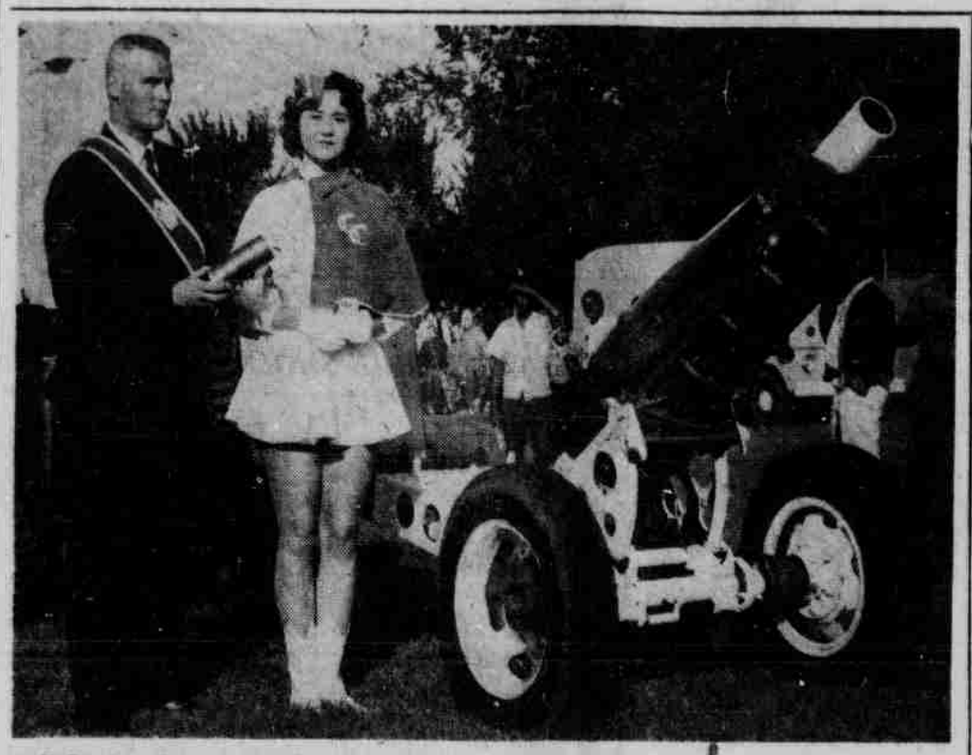

Following the retreat of the Howitzer, Innocent Russell Edeal and Karen Gerstenberger, honorary gun captain from the Cadence Countesses, stand ready at attention for further orders.

Controversial Cannon Receives Retreat Orders

Nebraska's controversial "spirit" cannon has once again received orders to retreat.

The Howitzer cannon, which was added to the University football scene to announce scoring by the Huskers, was originally placed behind the bleachers at the south end of the Stadium.

Retreat

At last Saturday's game the cannon was moved to the southeast corner of the Stadium at the edge of the track.

Immediately following Nebraska's lone touchdown, the cannon, plus its trailer, plus a jeep used to haul it, retreated back to the original site under orders of James S. Pittenger, assistant to the Chancellor.

"When it was agreed that the Innocents would have the cannon, there were several stipulations," explained Pittenger. First, the Innocents are responsible to the Army ROTC for the supervision of safety, since the ROTC is familiar with the machine.

Second, the shells are to contain half charges of powder. The third stipulation is that the weapon be located so that the sound will be deflected away from the Stadium.

Press Box

On Saturday the cannon was shot from the southeast corner of the stadium toward the northwest corner. Some people were annoyed and the press box was said to have been shaken.

"The weapon may continue to be used if it is done in accordance with the stipulations," Pittenger said. "It is a good idea for spirit and fun during the game."

Safety measures are enforced by a non-commissioned army officer with two members of the University Varsity Rifle Club. Two members of Innocents also remain with the 75 millimeter Howitzer; it is one of these Innocents who actually fires the gun.

Four to five dollars is the initial cost of ammunition used in each discharge of the weapon. This cost is borne by the Athletic Department.

The Howitzer was requisitioned from the army and presented to the University; the Innocents Society received responsibility of it.

The gun originally cost approximately $5,000. It is now obsolete and is usually used only for salutes to important persons. It was originally used in the horse artillery and airborne troops.

Honorary Producer Drive Set

Ticket Sales Begin Today

Ticket sales begin today for the University Theatre Honorary Producer award.

Selection of the award will be based upon the number of season tickets sold by each house in proportion to the active membership in that house.

The 16th annual campaign was started Monday with a luncheon for the representatives of houses entered in the contest. The luncheon replaced the banquet held in previous years.

Sororities entered include Alpha Chi Omega, Alpha Phi, Alpha Xi Delta, Delta Delta Delta, Kappa Alpha Theta, Kappa Delta, Pi Beta Phi, Sigma Kappa and Zeta Tau Alpha.

Delta Sigma Phi, Phi Gamma Delta, Sigma Alpha Mu and Theta Xi fraternities are also entered in the contest.

Entries Due

Other organized houses competing are Bessey Hall, Canfield House, Fedde Hall, Love Memorial Hall, Resident Halls for Women and Towne Club.

Any additional houses that wish to enter must have their manager and candidate registered at the University Theater by October 12.

Last year's producers were Renny Ashleman, Kappa Sigma, and Judith Reese, Zeta Tau Alpha.

Trophies will be presented to the sorority and fraternity houses placing first and second in the contest.

A house is entitled to keep the trophy by winning it for three consecutive years.

Build Enthusiasm

"The campaign is designed to try to increase enthusiasm in the houses toward the Theater.

"We have the only theater on the campus and it should be supported by the entire school," said Joe Hill, president of Masquers, the organization which sponsors the contest.

Five plays will be given including the winner of the Fred Ballard play contest.

The plays that will be given are "Six Characters In Search Of An Author," "A Streetcar Named Desire," "The Sweetheart Affair," Fred Ballard Prize Play and "Ring Around The Moon."

The winning author will visit the Nebraska campus to aid in the production of his play, and will receive the Fred Ballard Memorial Award of $300.

Each season ticket is sold for $5 and is good for five seats.

KK Royalty Pictures

All Prince Kosmet and Nebraska Sweetheart finalists are to be in the lounge of the Student Union Wednesday at 5:30 p.m. for group pictures, according to Mike Milroy of the Kosmet Klub.

Technicians Assemble Computer

Units Start Operating In Nebraska Hall

Technicians began yesterday on the assembling of a medium-sized digital computer, recently bought by the University. It will be located in Nebraska Hall.

"The new units will be in operating condition within a month," said Dr. John Christopher, director of the newly organized Computer Center.

Purchase of the $180,000 computer was authorized by the Board of Regents in January and is contingent upon a $95,000 grant from the National Science Foundation.

This equipment can be used to solve complex statistical and mathematical problems as well as simple ones with high speed and accuracy, Christopher explained.

An informal coding and programming course will be given to all researchers and professors who will eventually make use of the machine.

Some of the uses of the machine include the meaningful interpretation of crop reactions to weather, measurements of beef and swine breeding programs, soil test programs, analysis of farm income and expenses, genetics and cosmic ray work.

The Center will also be available for other institutions desiring to conduct research, Christopher said.

All researchers and professors at the University will do their own programing and when the Center begins operation in Nebraska Hall, a staff consisting of the director, a graduate student, a technician and a secretary will be operating the equipment.

Spirit Trophy To Tri Delts

Delta Delta Delta sorority copped top honors in the spirit contest Saturday during the Nebraska-Iowa State football game.

The sorority received the traveling trophy for one week. It is awarded after each home game to the group showing the most Husker enthusiasm.

Any organized house may compete. Judging is based on spirit, objects that contribute rather than detract, and how closely the group follows the cheerleaders.

Rodeo Club Begins Drive

Students interested in joining the University Rodeo Club must do so immediately, announced Lowell Minert, club president.

The club has changed its policy and will not accept any members after the next two meetings, Minert said.

Any student enrolled in the University is eligible to belong to the Rodeo Club provided they have an interest in rodeos.

Course Aid To Speedy Reading

A reading improvement course designed to improve professional and leisure reading habits will be held for the third semester this year.

The course, offered by University Extension Division, is one of several classes open to business and professional men of the community. The object of the course is to improve reading speed by 300 to 500 words per minute.

In the past, the class has proved a favorite with physicians and lawyers, according to reports from the Extension Division.

Communist Films Start New Series

"The Face of Red China" and "Russia," will headline the initial showing of the new documentary film series at the Student Union.

The movies shown will cover every topic, from beatniks to World War II.

There will also be several experimental art films including "Blood and Fire," which has been rated among the best art films made.

Shows will be on the first Thursday of each month at 4:30 p.m. The first showing is Thursday Oct. 6. No admission charge will be made.

Council Plans Office Hours

The Student Council will maintain regular office hours this semester for the convenience of the students. Council members will also be in the office at irregular times in the afternoons. The hours are as follows:

Monday 9 a.m. - 10 a.m.
Tuesday 10 a.m. - 1 p.m.
Wednesday 9 a.m. - 11 a.m.
Thursday 10 a.m. - Noon
Friday 9 a.m. - 10 a.m.

Organizations which need to turn in constitutions should do so in the mornings. The office is located in Room 339 of the Union.

Inside the Nebraskan

Secretary of State

Eric Sevareid suggests presidential candidates name their choices for Secretary of State .....Editorial Page

Wrestlers Work Out

Sixty wrestlers reported Monday to Mickey Sparano, new wrestling coach, for the opening workout of the season. Page 3

Cancer Producers

Federal food and drug administrator calls for legislation concerning cancer-producing feed additives at Ag campus conference .....Page 4

TODAY ON CAMPUS

Inter Co-op Council 7:30 p.m. Ag. Union

Phi Chi Theta Cornhusker Picnic 5:00 p.m. Student Union

Nebraska Sweetheart Interview 7-10 p.m. Student Union

ACE Open House 7-8:30 p.m. Teacher's College

Sweetheart Interviews Set Tonight

Candidates for Nebraska Sweetheart will go before the Innocents tonight to be interviewed for the contest.

Ten girls will be selected as finalists and the Nebraska Sweetheart will be selected by a vote of all students attending the Kosmet Klub show October 14.

The candidates and their interview times are:

7:00 Suzanne Tinan — Kappa Kappa Gamma
7:05 Linda Jensen — Kappa Kappa Gamma
7:10 Janet Hansen — Delta Delta Delta
7:15 Judy Spencer — Delta Delta Delta
7:20 Mary Erickson — Alpha Phi
7:25 Les Ann Kitto — Alpha Phi
7:30 Jane Price — Fedde Hall
7:35 Jean Olsen — Fedde Hall
7:40 Sherry Turner — Alpha Chi Omega
7:45 Jane Luchsinger — Alpha Chi Omega
7:50 Kay Hirschback — Kappa Alpha Theta
7:55 Sylvia Bathe — Kappa Alpha Theta
8:00 Midge Timm — Alpha Omicron Pi
8:05 Ellen Basoco — Alpha Omicron Pi
8:10 Rosemary Kuhl — Alpha Xi Delta
8:15 Nancy Wilson — Alpha Xi Delta
8:20 Sharon Rogers — Kappa Delta
8:25 Cynthia Peterson — Kappa Delta
8:30 Bonnie Kuklin — Sigma Alpha Tau
8:35 Claire Roehrkasse — Sigma Kappa
8:40 Judy Wilhite — Zeta Tau Alpha
8:45 Marilyn Swett — Zeta Tau Alpha
8:50 Sandra Johnson — Pi Beta Phi
8:55 Connie Papas — Women's Res. Halls
9:00 Alma Matura — Women's Re. Halls
9:05 Sheryl Jaeke — Women's Res. Halls
9:10 Mary Ann Kirstein — Women's Res. Halls
9:15 Donna Johnson — Women's Res. Halls
9:20 Jackie Fendrich — Women's Res. Halls
9:25 Betty Lammel — Women's Res. Halls
9:30 Jeaniene Treat — Women's Res. Halls
9:35 Linda Mueck — Towne Club
9:40 Mary Ann Miller — Towne Club
9:45 Barbara Bakker — Pi Beta Phi
9:50 Delta Gamma Candidate (candidate)
9:55 Delta Gamma Candidate (candidate)
10:00 Donnie Keyes
10:05 Penny Pralle

NU STUDENT REPORTS:

Desire for World Peace Present in Turkey

"Turkey wants world peace."

"World peace is completely possible if the Turkish people are representative of the world's population," said Janet Hanson who recently returned from a National YWCA trip to Turkey.

Miss Hanson's trip was a part of the Volunteers Abroad Program where she spent seven weeks as counselor in a YWCA camp on the Sea of Marmara. Every two weeks she had a new group to counsel at the camp.

Turkey has two distinct classes of people, the upper class and the lower class, stated Miss Hanson. The majority of the campers were from the upper class. Most of the upper class young people had studied English said Miss Hansen or else they brought their own interpreters along. Miss Hansen said she was able to carry on a simple conversation in Turkish before she left.

Duties for Miss Hanson were much like those of an American summer camp. She was always the target of inquisitive campers, who questioned her about American dating, customs and government.

The U-2 spy plane incident occurred while Janet was at the camp. She said that most of the people were sympathetic with the United States.

"I was intrigued by an island that I could see from a distance," said Miss Hanson. "This is the island where 600 members of the ousted Turkish government of Menderez and Bayer are being kept." They were awaiting their trials which were to occur in September.

"During my whole trip I was under the impression that Turkey and her people looked to the United States as an ideal," she commented.

Combinations

Miss Hanson, who is also the University YWCA president, said the trip interested her to try to combine foreign exchange programs in her future life. While at a stop-over in Geneva, Switzerland, she investigated the possibilities of combining the field of die- of combining the field of diete.

Perhaps the most important part of the trip was getting to know the Turkish people and discovering that our likenesses are greater than our differences, she said.

Karl Shapiro Records Two TV Shows

English professor Karl Shapiro recently returned from recording a television program in Toronto with the Canadian Broadcasting network.

During the program, "Fighting Words," Shapiro discussed modern poetry, his opinion on modern poets and the place of the writer on an American college campus.

Shapiro also answered questions concerning his recently published book, "In Defense of Ignorance."

According to officials at KUON-TV, attempts are being made to obtain the program for campus viewing.

In a second interview, Professor Shapiro recorded a ten minute introduction interview with Ezra Pound for the Chicago FM station, WFMT.