UNIVERSITY OF NEBR.
LIBRARY
MAY 9 1960
ARCHIVES

Alumas Get Aid See Page 3

the DAILY NEBRASKAN

Editorial Comment See Page 2

Vol. 34, No. 102 LINCOLN, NEBRASKA Tuesday, May 3, 1960

MEET THE FRANKS—The Frank family in the University's coming production of "The Diary of Anne Frank" pauses during rehearsal to look over a model of the stage setting. Left to right are Louise Shadley as Mrs. Frank, James Baker as Otto Frank, Sharron Purbaugh as Anne and Lesly Smith as her sister Margot. The University Theatre production will open May 11 and run through May 14.

Colbert Puts 3 Frats On Pro After Party

By Herb Probasco

Three University fraternities were placed on probation Monday by the Dean of Student Affairs for their part in a wild party at Crete Saturday night.

Dean J. P. Colbert said that further action "might be taken" against Sigma Phi Epsilon, Sigma Nu and Sigma Alpha Epsilon, pending Chancellor Clifford Hardin's return to town Wednesday.

Sigma Alpha Epsilon had just been taken off probation Wednesday, Colbert said, for an earlier incident.

The party, known as the "Tri-Sig Party" was held at Izaak Walton League clubhouse in Crete Saturday following Ivy Day, Colbert said.

He explained that he was notified by Dean of Faculties Adam V. Breckenridge Sunday afternoon after Dean Breckenridge had been contacted by Saline County Sheriff John Tesar.

Went To Crete

Colbert went to Crete Sunday and said the damage was "pretty bad." He added that James Pittenger, assistant to the Chancellor accompanied him and they took several pictures of the damage.

Sheriff Tesar called the place "a shambles" and said damage estimates range from $800 to $1,500. He told the Daily Nebraska Monday night that he had heard that members of the fraternities had been back to help clean up and agreed to pay the damages.

Tony Skutkan, president of the Izaak Walton board in Crete, said that the houses had agreed to fixing the cabin to the board's approval, although no definite terms had been mentioned.

Skutkan added that as far as he knew the matter would not be taken to court if it can be settled otherwise.

Tesar said that apparently a "truckload of liquor and beer, mostly beer," had been consumed at the party. He added that he didn't know how many had attended the party.

Bottles Broken

He pointed out that he had not been called to the scene until 10 a.m. Sunday after some of the Izaak Walton members found the damage.

Most of the beer bottles had been broken, he said, and the floor was cluttered with glass which tore up the wood to the point that the floor will have to be tiled.

Doors had been kicked out and windows had been broken. Metal cables around the cabin had been "squashed down," he said.

Eight chairs, along with a piano, were broken, the sheriff noted. An outside grill had been broken and the floor was covered "from one end to the other" with beer or liquor, he added.

'Replaceable' Pictures

Several "replaceable" pictures of old members and also framed charters had been put away by someone who "had the present of mind to hide them," Tesar added.

In one room bottles were found piled four feet high, he said, along with a 55-gallon barrel "chuck full" of bottles, which were all over the building and grounds.

Some of the trap-shooting equipment kept at the lodge was broken, Tesar commented.

"It was a most pitiful sight," he said.

'Diary of Anne Frank' To Be Staged Here

Theatre fans will have the opportunity to compare a movie and a stage production when the University Theatre presents the "Diary of Anne Frank," May 11-14.

The recent Academy Awards included three "Oscars" for the movie version of this play, according to Andy Wolvin, University Theatre publicity chairman.

Mrs. Van Daan

Shelley Winters was named "Best Supporting Actress" for her role as Mrs. Van Daan, a role which will be played by Sharon Binfield in the Howell Theatre production.

Other famous stars of the Hollywood cast included Millie Perkins as Anne. Sharron Purbaugh will play the role here. Lesly Smith will portray Margot.

Dr. William Morgan is the director of the University Theatre play. He also directed "Henry IV" earlier in the year.

The set for the Howell production has been adapted from the original Broadway design in cooperation with the designer, Boris Aronson, according to Wolvin.

The entire play takes place in a secret attic where two Jewish families are hiding from the Nazis.

The setting projects the closeness and lack of privacy which confronts the Franks and the Van Daans, Wolvin said.

The cramped quarters are achieved by using various platform levels on the stage. A trap door in the center of the stage helps to create an attic effect as the only entrance for the actors.

Wolvin pointed out that the "Diary of Anne Frank" will have some similarities to the movie version, but he slated that there will also be many differences.

Sorenson Receives Honors

Air Society Picks Author, Educator

A University professor of education, Dr. Frank E. Sorenson, received high civilian honors Monday at the national Arnold Air Society conclave.

Dr. Sorenson, a nationally recognized leader in aerospace education, received a citation "as the civilian that has contributed the most to aviation."

Dr. Sorenson was nominated by the local Joyce-Johnson Squadron at the University for the award.

The recent honors add to a long list of citations and awards he has received including the Vandenburg Trophy in 1959 and the Air Force Association citation in 1958.

A prominent leader in the field of aerospace education. Dr. Sorenson is a member of the Air Training Command advisory board.

His name joins those of General James Doolittle, Mrs. Henry "Hap" Arnold, General J. B. Montgomery and Walter Cronkite on the list of advisory members.

Dr. Sorenson is also the author of geography textbooks and has served as director of education and technical training of the U.S. Government's Point 4 program.

Pie-Gulpers Have Rules Announced for Ag Picnic

Rules for entering the pie-gulping contest to be held at the all Ag-college picnic May 10 have been announced.

The picnic which has been held on the Kellogg Center site has been moved this year to the north end of the mall southeast of the Ag Engineering Building.

Contests and games of skill will begin at 5 p.m. and the pie-eating contest and picnic will follow.

The grand champion pie-eater will be awarded a trophy and plaques will be awarded to the winner in the three divisions which are male students, female student and faculty.

Judging will be done by Ag College members of Innocents' and Mortar Boards.

The Ag Union, sponsor of the event, has set up the following rules which they will strictly enforce.

1. Contestants must have a weighted average of 1.1
2. Contestants must not have been started for more than one week.
3. Contestants are recommended to have a short nose.
5. Contestants must be enrolled in the College of Agriculture.
6. Contestant's mouth must not be over four inches wide.
7. Contestant must not be a member of Ag Student Union Activities Board.
8. No contestant may wear a bib.
9. Entries are limited to ten contestants per division.

Norman Riggins Wins Contract; To Start June 6

Norman Riggins, University graduate student, has won a 9-week contract with the Santa Fe Opera Company. Beginning June 6 he will carry three understudy roles, two minor parts and will sing in four choruses.

Minor parts Riggins will play include Aledoro in Rossini's "Cinderella" and the Marquis in "La Traviata." He wil understudy the role of Dondini in "Cinderella," Betto in "Gianni Schicchi" and Antonio in "The Marriage of Figaro."

Riggins, who will receive his master's degree in June from the University, has appeared in the leads of University productions of "La Boheme," "The Marriage of Figaro," "Die Fledermaus" and "The Old Maid and the Thief." He was also seen this year in Kosmet Klub's "Pajama Game."

E-Week Fest Honors Kjar, Witte, Blazek

Alfred Witte, Raymond Kjar and Dan Blazek were honored at the annual awards Banquet for the College of Engineering and Architecture Friday evening.

Witte, a senior electrical engineering student, received the O. J. Ferguson Award which goes each year to the outstanding senior in the College.

Kjar, a senior electrical engineering student, received the Hamilton Award, presented for proficiency in engineering plus notable achievements in the social sciences and humanities. The award is given each year by Hamilton Watch Co.

Blazek, now a sophomore in electrical engineering, was presented the Sigma Tau Freshman award as the engineering freshman with the highest average during the academic year 1958-59.

Also honored at the E-Week awards banquet were the architectural department for the best Open House displays, mechanical engineering department for winning the E-Week Field Day contest, and the electrical engineering department for the best windows display in downtown Lincoln during E-Week.

The electrical engineers also won the overall trophy for excellence in participating in E-Week.

Seventy-Eight Groups Are In Good Standing

Seventy-eight organizations have complied with legislation enacted by Student Council and as such are in good standing as recognized University activities, according to Jack Nielsen, Council president.

The groups have all met the requirements of the Council records regulations. Nielsen said that any question about an organization's standing should be brought to the Council.

The organizations in good standing as of April 28 are:

Adelphi
All University Fund
Alpha Delta
Alpha Epsilon Rho
Alpha Delta Sigma
Alpha Kappa Delta
Alpha Kappa Psi
Alpha Lambda Delta
Alpha Phi Alpha
Alpha Phi Omega
Alpha Zeta
Ag. Economics Club
Agronomy Club
Ag. YWCA
American Society of Agricultural Engineers
American Institute of Electrical Engineers
American Pharmaceutical Assn.
American Society of Civil Engr.
Aquanettes
Arnold Air Society
Association for Childhood Education
Associated Women's Students
Brock and Bridle Club
Builders
Coed Counselors
Corn Cobs
Delian Union
Delta Omicron
Delta Phi Alpha
Epsilon Chi Tau
Eta Kappa Nu
Gamma Lambda
Graduate Club
Home Economics Club
Independent Women's Assn.
Innocents
Intercoop Council
Kappa Psi
Kosmet Club
Mortar Board (Black Masque)
Mu Epsilon Nu
Mu Phi Epsilon
Nebraska Blueprint
Nisan Seutim Club
NROTC Battalion Recreational Council
Nu Meds
Orchesis
Palladian Society
Pershing Rifles
Phalanx
Phi Mu Alpha (Sinfonia)
Phi Upsilon Omicron
Pi Sigma Alpha
Pi Tau Sigma
Red Cross
Residence Association for Men
Rho Chi
Sigma Alph Iota
Sigma Tau
Tassels
Theta Nu
Theta Sigma Phi
Towne Club
Council on Religion
Honorary C.E. Society
Rodeo Club
Student Education Association
Wildlife Club
University 4-H Club
University Radio Club
University Square Dancers
Varsity Dairy Club
Vocational Homemaking Assn.
WAA
Young Democrats
Young Men's Christian Association
Young Women's Christian Association (city Campus)
Young Women's Christian Association (Ag Campus-see Ag YWCA)

Candidate To Address Young Ds

The University Young Democrats will feature Gerald T. Whelan, Hastings lawyer and candidate for congress from the fist district, at their meeting tonight.

Whelan is 34 years of age, married and has four children. He graduated from the University and received his law degree from Creighton.

He is present president of his church board, chairman of the Hastings Red Cross fund drive, community chest board, county fair board, BPOE Elks, VFW, American Legion and is a South Pacific Navy Veteran of World War II.

The meeting will be held in the Little Auditorium of the Student Union at the new meeting time, 7 tonight. All members and interested persons are invited to attend.

Second Semester 1959-60
FINAL EXAM SCHEDULE

Saturday, May 21

9-5 p.m. All sections of English A.

Monday, May 23

8-12 a.m. Classes meeting at 3 p.m. 5 or 4 days, or MWF, or any one of these days.

3-5 p.m. Classes meeting at 1 p.m. TTh or either one of these two days. All sections of Business Organization 3, 4.

Tuesday, May 24

8-10 a.m. Classes meeting at 2 p.m. 5 or 4 days, or MWF, or any one or two of these days.

3-5 p.m. Classes meeting at 2 p.m. TTh or either of these two days. All sections of Ec 15. All sections of French 12, 14. All sections of Spanish 52, 54. All sections of Home Ec 41, 42.

Wednesday, May 25

8-12 a.m. Classes meeting at 3 p.m. 5 or 4 days, or MWF, or any one or two of these days. Classes meeting at 2 p.m. TTh or either of these two days. All sections of Ec 11, 12. All sections of Ec 20, 21.

3-5 p.m. Classes meeting at 3 p.m. TTh, or either of these two days. Classes meeting at 5 p.m. TTh, or either of these two days.

1-3 p.m. All sections of Math 11, 12, 17, 42.

1-4 p.m. All sections of Math 14, 18, 115, 116.

Thursday, May 26

8-10 a.m. Classes meeting at 4 p.m. 5 or 4 days, or MWF, or any one or two of these days. All sections of English B, 1.

8-6 p.m. Classes meeting at 4 p.m. TTh, or either one of these two days. All sections of English 2, 3, 4.

Friday, May 27

8-10 a.m. Classes meeting at 8 a.m. 5 or 4 days, or MWF, or any one or two of these days.

8-6 p.m. Classes meeting at 8 a.m. TTh, or either of these two days. All sections of Business Organization 21.

Saturday, May 28

8-10 a.m. Classes meeting at 9 a.m. 5 or 4 days, or MWF, or any one or two of these days.

3-5 p.m. Classes meeting at 9 a.m. TTh or either one of these two days.

Tuesday, May 31

8-12 a.m. Classes meeting at 10 a.m. 5 or 4 days, or MWF, or any one or two of these days.

3-5 p.m. Classes meeting at 10 a.m. TTh or either one of these two days.

Wednesday, June 1

8-12 a.m. Classes meeting at 11 a.m. 5 or 4 days, or MWF, or any one or two of these days.

3-5 p.m. Classes meeting at 11 a.m. TTh or either one of these two days. All sections of Speech 9, 11.

7-10 p.m. All sections of Ec 61, 62.

Blueprint Keys, Mag Certificates Awarded to 11

Winners of the Blueprint Keys for the year were recently announced by the directors of the campus engineering magazine.

These awards are given in recognition of exceptional service in the production of the monthly "Blueprint", according to Bill Gingles of the E-Week Publicity committee.

"Blueprint" winners are: Winston Wade, Charles Burda, Thomas McMahon, Fred Howlett and Gary Koopman.

Certificate winners are: William Paxton, Dennis Nelson, Deanna Davison, Steve Gage, Richard Myers and Larry Kyes.

—Plan Three Performances—

Collegiate Rodeo Contracts Top Stock

By Elwin Ranney

One hundred and twenty-five head of Nebraska's top rodeo stock will explode out of chutes Friday and Saturday at the 14th annual Nebraska Collegiate Rodeo.

The three-performance show will be held for the second straight year at the indoor State Fair Coliseum, according to Ted Klug, University Rodio Club president.

State-wide

Contestants from colleges throughout Nebraska have again been invited to comptee. Last year, the first year for state-wide competition, netted about 84 contestants from five Nebraska colleges.

The first performance begins at 8 p.m., Friday. The two Saturday performances begin at 2 p.m. and 8 p.m.

Stock contractor Doyle Hollenbeck of Long Pine is especially noted for his rugged Brahma bulls. Rodeo Cowboys' Association contractors have consistently borrowed and bought the Hollenbeck Brahmas to buck at RCA shows. Last year one of his former bulls, "Old Wrangler," ended up at the National Finals Rodeo in Dallas, Tex.

"The National Finals is to rodeo what the World Series is to baseball."

Top Stock

Several bareback and saddle broncs currently backing the reputation of Hollenbeck stock were voted among the top 10 bucking horses last year in the Nebraska Amateur Rodeo Associnion ciruit.

Each performance will feature bareback bronc riding, calf roping, saddle bronc riding, steer wrestling and bull riding for the cowboys' events; girls' events will be pole bending, barrel racing and goat tying.

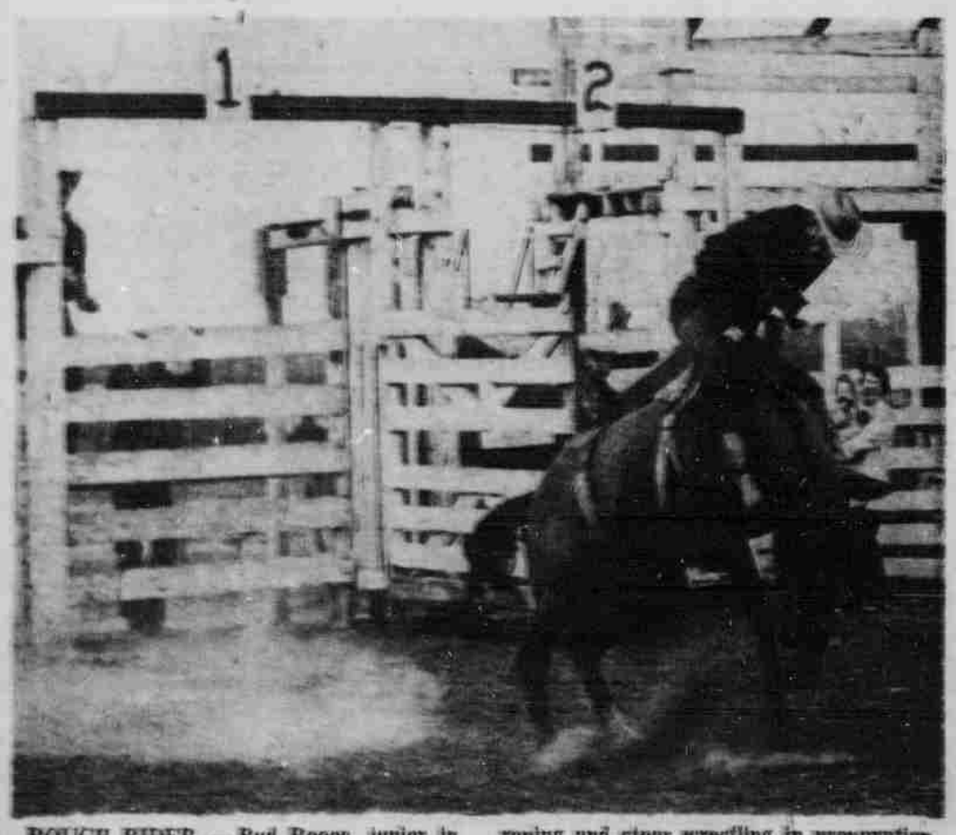

ROUGH RIDER — Bud Reece, junior in the College of Agriculture, tries a hand at bronc riding during a University Rodeo Club practice session. Contestants also are roping and steer wrestling in preparation for the Nebraska Collegiate Rodeo which will be Friday and Saturday at the State Fair Coliseum.

The all-around cowboy will receive a saddle from Ak-Sar-Ben, and a western suit from Wells & Frost of Lincoln. Buckles will go to each event winner; other awards will be spurs, rope containers, shirts, jeans and five certificates.

Judges Named

Jim Svoboda, Burwell, and Elver Lord, Valentine, will handle the judging chores at the show.

Svoboda has judged University rodeos several times. He is a former all-around cowboy at the University and has consistently placed among the top NARA contestants the past few years.

Lord is an ex-RCA calf roper, and is presently ranching at Valentine. Last year he placed 3rd in the NARA clf roping.

Announcers Linvel Helton, Burwell, and Mick Helberg, senior in Ag College, plan to alternate as MC.

Helton is a familiar figure at the mike at many Midwest shows. Helberg has contested and announced rodeos for several years.

A quarter horse show, sponsored by the University Block & Bridle Club, is scheduled for all day Friday and on Saturday morning.

Other attraction at the rodeo will include the presentation of "Little Miss Rodeo" queen Friday night, faculty lamb-dressing at both evening shows, a bear-and-beef barbecue Saturday noon, and a pleasure horse class show Saturday afternoon.

Advanced individual and box seat tickets are available at Wells & Frost, 1134 O, or from club members for both evening performances. Tickets also will be sold at the gate.