Courtesy Lincoln Star

Initiation Rites

Dr. Robert Hardt, former Nebraskan and University graduate, receives initiation rites from Pearl Bremer (far right) as he joins Rho Chi, honorary pharmaceutical society, as an honorary member of the Nebraska chapter. The ceremony was part of the program at a dinner in his honor at the Cornhusker hotel Sunday.

Hardt Honored:

Pharmaceutical Society Gives Life Membership

Dr. Robert Hardt, University Pharmacy College graduate, was honored with a dinner and an honorary membership in the Nebraska chapter of Rho Chi, honorary pharmaceutical society, Sunday evening at the Cornhusker Hotel.

The 56-year-old presidept of the National Pharmaceutical council received his newest honors from the Society and the NU and Creighton University chapters of Rho Chi at the dinner attended by more than 140 persons.

Dr. Hardt told the group that "I am deeply honored and very grateful for the honor. My roots are still deep in Nebraska," he said.

Master of ceremonies for the program was Dr. Varro Tyler, Jr., faculty adviser of the NU Rho Chi chpater.

John Clayton expressed the greetings of the NPA as its president. Candidate Hardt was introduced by Robert Herek of the Creighton Rho Chi chapter.

Initiation ceremonies were performed by the chapter officers of the NU Rho Chi chapter.

Dr. Tyler praised Dr. Hardt for his efforts in "public relations for pharmacy."

Ag Men Initiate 13

Ag Men initiated 13 new men last week The new initiates are: Dick Rouse, Donald Ita, James White, Robert Becker, Eldon Henrix Dan Kozak, Dean Hansenn, Ronald Kegley, Robert Klein, Dean Jochem, Leon Deunk, Ronald Radenz and Don Johnston.

Classified Ads

FOR SALE: Smith-Corona Holiday Portable Typewriter, almost new. 20% price reduction. Contact seller through the Daily Nebraskan Office.

FOR SALE: Pan American tenor sax. $125. Call 4-9085.

SIMPSON MOTOR IMPORTS
1819 "O" Street
Lincoln, Nebraska
Sales and Service for the Incomparable
"VOLKSWAGEN"
Presented By
Jim E. Lewis, Campus Representative
3256 Holdrege Delta Sigma Pi Tel. 6-3277

The Inside World

Literature Lectures

Dr. Alfredo Rizzardi of Bolonga, Italy, Visiting Lecturer at Johns Hopkins University, will lecture on the University campus March 25-26. He will give a public lecture on March 25, at 11 a.m. in Love Library Auditorium on the subject of "American Literature in Italy."

Dr. Rizzardi is one of a few Italian scholars specializing in American literature. He has published many volumes of criticism, translations and original verse. His work includes study of Emily Dickinson and Herman Melville. He has been a Visiting Lecturer at Harvard, the University of Chicago and the University of Notre Dame.

Agronomy Club Initiates

The University Agronomy Club recently initiated the following new members:

Wayne Johnston, Joseph Provokec, Marvin Sefrna, Kenny Eng, Ronald Radenz, Robert Horn, James Eriksen, Maurice Bonne, Norman Rohlfing, Vernon Feye, Dean Rolfsmeyer and Paul Penas.

Bob Lebruska is Agronomy Club president.

Home Ec Displays

The University Home Economics Club has set up displays in the windows of Miller and Paine and Gold's department stores. These displays emphasize the different phases in Home Economics.

The week of March 17 to 23 is Home Economics Week throughout the nation.

Patsy Kaufman, and Ruth Albin, Home Ec Majors, arranged the displays.

AAUP To Meet

The University AAUP will hold its regular spring meeting, Friday at 6:15 in the Union. Chancellor Hardin will speak on "The Present State of the University". All staff members are invited. Dinner is $1.50 a person. Those interested are asked to contact Professor Edward Schmidt, 210 C, Social Sciences Hall.

Guest Speaker

Alpha Zeta will meet Thursday at 7 p.m. in the Union.

Lt. Gov. Dwight Burney will speak on "Problems of Our State Government."

Dinner tickets are $1.75 per person and may be purchased from undergraduate members.

Fund-Raising Luncheon

The Parent-Teacher-Student Association of University High is sponsoring Sunday lunches in an effort to buy uniforms for the school band, according to Mrs. Carl Arnold.

On The Social Side:

Biannual Storybook Ball To Highlight Social Scene

By JAN FARRELL
Society Editor

Once every two years the ATO's play host to one of the best and most successful parties on campus. In case you haven't heard, the "Storybook Ball," is this Saturday night. The slide this year will be a dragon's head, and Cliff Dudley's orchestra will provide the music.

The "Storybook Ball" is a costume party and prizes will be given for the most unusual costumes, so girls, forget your midterm exams and start thinking.

Besides the "Storybook Ball" there are two house parties, two picnics, two bridge benefits, and three formal dinner-dances scheduled this week-end.

Those girls nominated for Theta Chi "Dream Girl" are Lee Wallin, Sigma Kappa alumnus, Marion Wright, Sigma Kappa sophomore in Arts and Sciences, Joyce Schuey, from Lincoln, and Cecilia Stenauer, also from Lincoln. The winner will be announced at the Theta Chi "Carnation Ball" Saturday.

Congratulations to Sharon Mansfield, Delta Delta Delta sophomore in Teachers, who was named "Sweetheart of Beta Sigma Psi" at their formal last Friday.

Saturday night the 1957 "Delt Queen" will be revealed at the Delta Tau Delta formal. Nominated for the honor are Polly Downs, Alpha Phi senior in Business Administration, Ann Wade, Pi Beta Phi junior in Home Economics, Gretchen Paul, Chi Omega junior in Arts and Sciences, Marilyn Miner, Kappa Alpha Theta junior in Teachers, and Joe Devereaux, Pi Beta Phi junior in Home Economics.

Monday night there were announcements of three marriages, six engagements, and three pinnings.

MARRIAGES

Nancy Sack, Alpha Omicron Pi freshman in Arts and Sciences from York, to Mike Levey, Sigma Alpha Mu sophomore in Business Administration from Lincoln.

Rita Jelinek, Pi Beta Phi senior in Teachers from Omaha, to Jim Meyer, Sigma Nu alumnus from the University of Miami from Omaha.

Charlolette Johnson, Sigma Kappa junior in Home Economics from Lincoln, to Ron Peters, Beta Sigma Phi junior in Business Administration from Murdock.

ENGAGEMENTS

Debby Pilling, Pi Beta Phi sophomore in Teachers from Omaha, to John Heck, sophomore in Engineering at the University of Omaha from Omaha.

Jeanette Shottler, Gamma Phi Beta freshman in teachers from Beatrice, to Richard Vanderhook, Delta Tau Delta freshman in Engineering at the Illinois Institute of Technology from Beatrice.

Cecilia Steinauer, from Lincoln, Engineering from Valley.

Marilyn Kiester, Alpha Phi senior in Teachers from Grand Island, to Bud Jeffries, Sigma Alpha Epsilon senior in Business Administration from Madrid.

Gladys M. Meier, from Phillips to Don Summers, Pi Mu Epsilon graduate student in Mathematics from Hershey.

Marsha Tiller, junior in Teachers at Nebraska Wesleyan, to Wayne Barlows, Beta Sigma Psi junior in Law.

PINNINGS:

Natalie Zolat, junior in Teachers from Lincoln, to Al Grove, Delta Tau Delta graduate student in Business Administration from Del Rapids, S.D.

Barbara Jo Davis, Alpha Phi sophomore in Teachers from Nebraska City, to Larry Carstensen, Theta Xi junior in Teachers from Grand Island.

Evonne Anderson, from Wakefield, to Dewaine Cisny, Theta Xi sophomore in Engineering from Wakefield.

SOCIAL CALENDAR

FRIDAY:

Sigma Kappa—Bridge Benefit.

Alpha Gamma Sigma—"Holiday N Ivy" house-party.

Kappa Phi—Slumber Party at the Methodist Student House.

International Club of Selleck-Towne Club—Party at Antelope Park.

SATURDAY:

Alpha Tau Omega—"Storybook Ball".

Theta Chi—"Red Carnation" Formal.

Delta Tau Delta—Formal Dinner-dance.

Pi Kappa Phi—"Hoods" House-party.

Farm House—Formal Dinner-dance.

Palladian Society — Program, Temporary "J".

Gamma Phi Beta-Beta Sigma Psi — Work project at Tabitha Home.

Kappa Delta-Psi Kappa Phi — Social Hour.

Alpha Omicron Pi — Bridge Benefit.

Zeta Tau Alpha — Initiation Banquet.

Pi Beta Phi — Initiation Banquet.

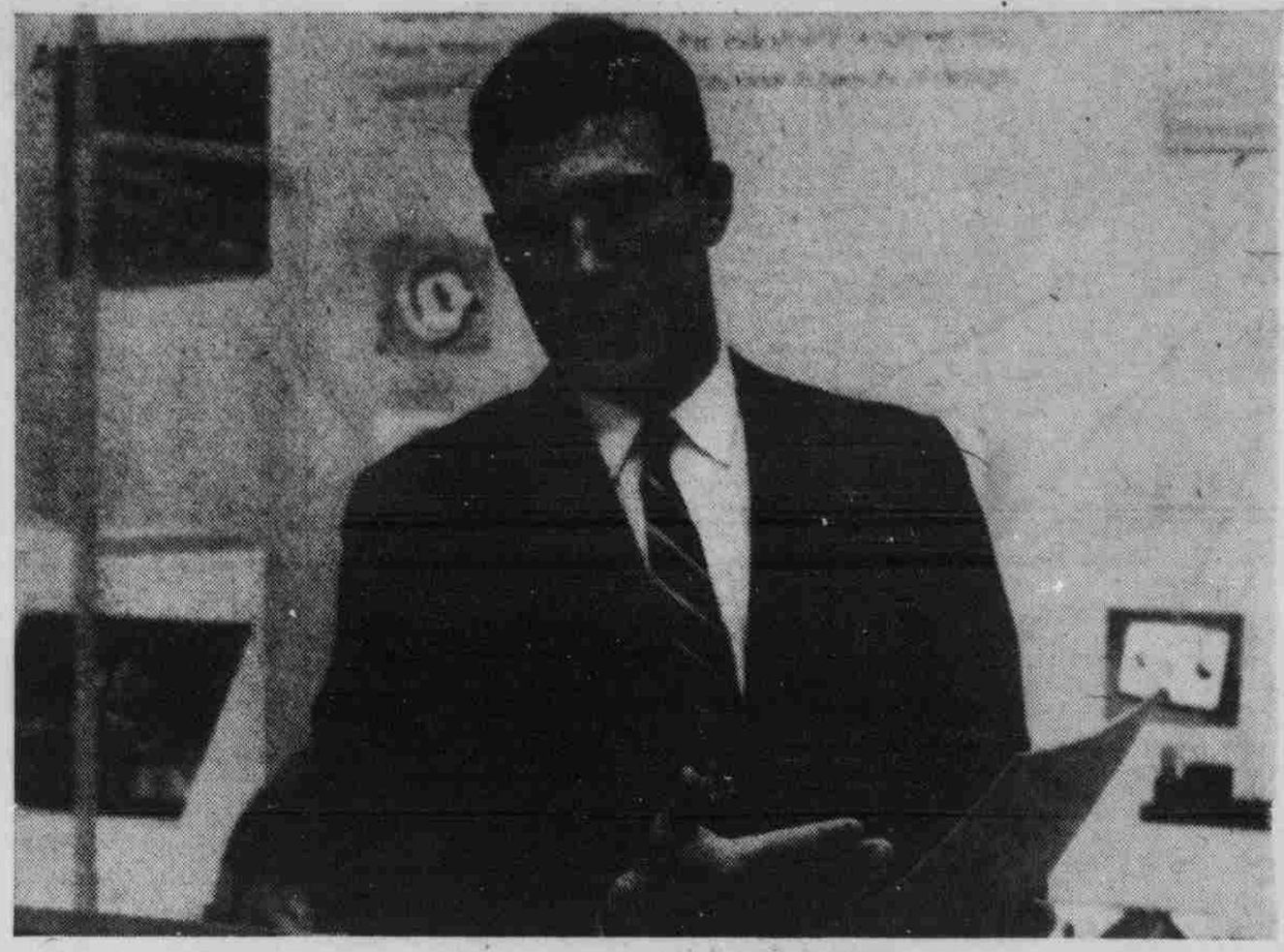

"A big company works for me..."

JOHN D. EVANS, *University of Pennsylvania, 1952*

"I began working on a training program for General Electric in the summer of '52. Right now, I'm 'Employee and Plant Community Relations Manager' of my company's new plant in Burlington, Iowa. One of the advantages I found in working for a big company such as General Electric is that, because of its size, it is able to give me, and other college-graduate employees like me, a wide variety of training and experience in any one of 159 plants all over the country. Through an extensive on-the-job training program, it is providing me with the opportunity to become one of the top men in my field, and I know that as long as I apply myself to each job, I'll keep moving up. The way I look at it, General Electric is helping me help myself. That's why I say I'm working for a big company, but a big company works for me, too."

• • • •

This wide framework of opportunity is a unique characteristic of a company of General Electric's size. 27-year-old John Evans is just one example of the thousands of college graduates at General Electric, each being given the opportunity for self-development so that he may grow and realize his full potential.

As our nation's economy continues to expand in the years ahead, thousands of young people of leadership caliber will be needed to fill new positions of responsibility in American industry. General Electric feels that by assisting young people like John Evans in a planned program of personal growth, we have found one way of meeting this need.

A Manager of Employee and Plant Community Relations at General Electric holds a responsible position: he handles employee benefits, health and safety, training, wage and salary administration, and community relations.

Progress Is Our Most Important Product

GENERAL ELECTRIC

You smoke refreshed

A new idea in smoking...all-new Salem

Created by R. J. Reynolds Tobacco Company.

• menthol fresh
• rich tobacco taste
• most modern filter

Think of a Spring breeze blowing over fresh, green grass and you'll have a good idea how *refreshing* all-new SALEM Cigarettes taste. The freshest taste in cigarettes flows through SALEM's pure white filter. Rich tobacco taste with new surprise softness... menthol-fresh comfort. Try SALEM—you'll love 'em.

Salem refreshes your taste

You'll SAVE PLENTY OF MONEY on this SUPER-VALUE DIAMOND SENSATION!

$150.00 BOTH RINGS

SPECIAL STUDENTS DISCOUNTS

ASK FOR RICH OR JOE

NEVER ANY INTEREST OR CARRYING CHG.

KAUFMAN Jewelers
DIAMOND CENTER OF LINCOLN
1332 "O" ST.

WATCHES
JEWELRY
REPAIRING