Six Finalists Practice For Kosmet Klub Show

DELTA TAU DELTA . . . (Left to right) Glenn Nelson, Allan Grove, Jack Warren, Jim Adams, Jack Skalla, George Fullerton and George Andreason. (Daily Nebraskan Photo by Darwin McAfee.)

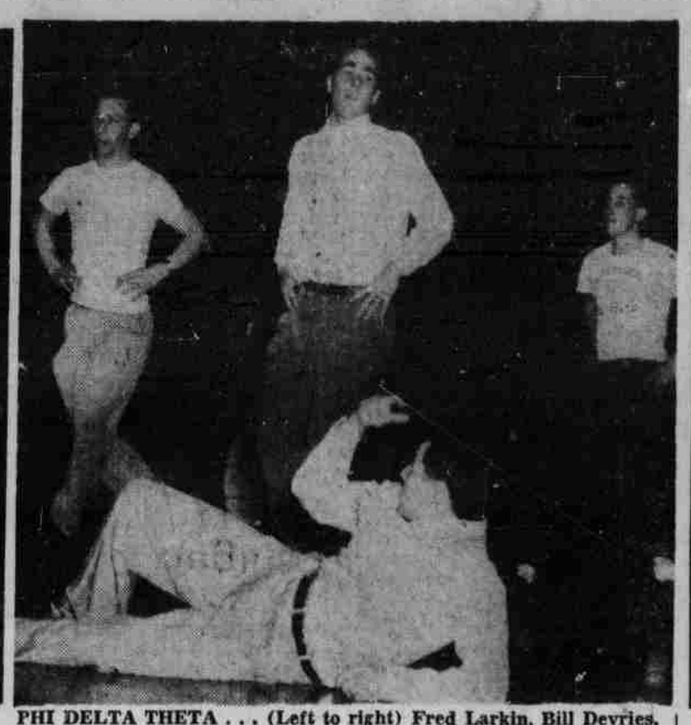

PHI DELTA THETA . . . (Left to right) Fred Larkin, Bill Devries, Dean Sloan and John Anderson. (Daily Nebraskan Photo by Darwin McAfee.)

SIGMA PHI EPSILON . . . (Left to right) Russell Uehling, Tip Hamilton, Jay Benedict, Tim Hamilton, unidentified and Wendell Lauber. (Daily Nebraskan Photo by Darwin McAfee.)

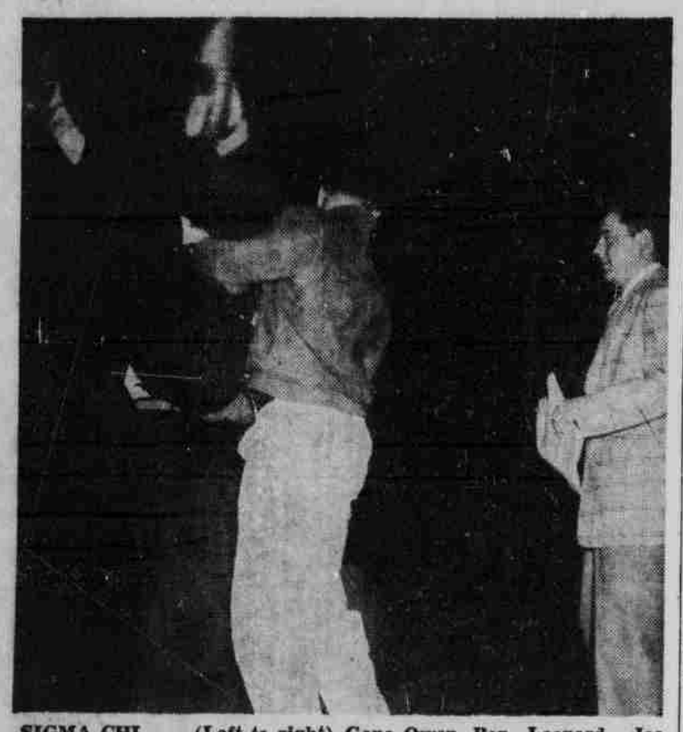

SIGMA CHI . . . (Left to right) Gene Owen, Ben Leonard, Joe Feeney and Don Wanek. (Daily Nebraskan Photo by Darwin McAfee.)

ZETA BETA TAU . . . (Left to right) Jerry Wolpa, Joel Milder, Ron Minkin, Doran Jacobs and Eddie Kaplan. (Daily Nebraskan Photo by Darwin McAfee.)

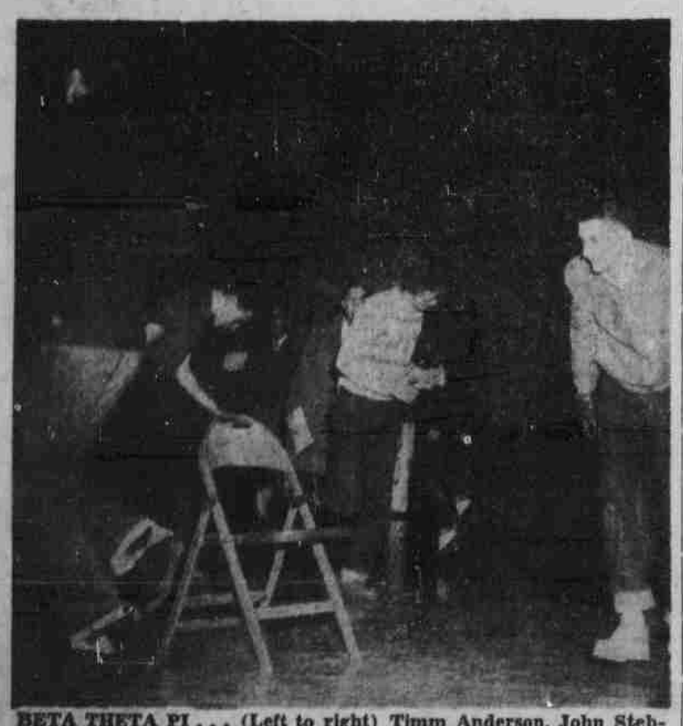

BETA THETA PI . . . (Left to right) Timm Anderson, John Stebbins, Hubert Shellenberger, Stuart Reynolds, Bill Cirksena and Bill Riley. (Daily Nebraskan Photo by Darwin McAfee.)

Judges Screen 45 Beauty Queens

Twelve Finalists To Be Named At Mortar Board Ball, Dec. 13

Forty-five candidates for Cornhusker Beauty Queen title were announced Monday.

They were chosen Monday night by organized houses.

Twelve finalists were selected from the group Wednesday and will be announced at the Mortar Board Ball, Dec. 13. Six finalists for beauty queen will be chosen in early December and their identity will be kept secret until the year book is issued in 1953.

The candidates are as follows:

Alpha Xi Delpha—Marilyn Post, sophomore in Teachers College; Patricia Moran, sophomore in Teachers College and Jan Skiff, freshman in Ag. College.

Alpha Chi Omega—Pat Nellis, sophomore in Teachers College; Mitzi Marquesen, sophomore in Ag College and Donna Krause, sophomore in Teachers College.

Kappa Kappa Gamma—Mimi DuTeau, sophomore in Teachers College; Pat Forsythe, sophomore in Ag. College and Diane Young, sophomore in Teachers College.

Delta Delta Delta—Claudette Helm, freshman in Arts and Sciences and Kathy McMullen, junior in Arts and Sciences.

Delta Gamma — Mary Maude Bedford, sophomore in Teachers College; Marilyn Hammer, sophomore in Teachers College and Jane Calhoun, junior in Teachers College.

Kappa Alpha Theta — Sue Holmes, junior in Teachers College; Carroll Swift, senior in Teachers College; Marilyn Stanley, sophomore in Arts and Sciences and Lee Ellen Creasman, senior in Teachers College.

Alpha Phi—Marcelyn Dedrick, freshman and Sanra Ledingham, freshman.

Sigma Kappa—Virginia Hollaway, sophomore in Ag College and Shirley Kuester, freshman in Teachers College.

Kappa Delta—Jackie Ullstrom, junior in Business Administration and Jo Kjelgaard, senior in Arts and Sciences.

Gamma Phi Beta—Catherine Clothier, freshman in Teachers College and Marilyn Mangold, junior in Arts and Sciences.

Alpha Omicron Pi —Marlene Rees, sophomore in Teachers College and Paddy Wright, freshman in Teachers College.

Pi Beta Phi—Kathy Grable, senior in Teachers College and Cathy Coys, senior in Arts and Science.

Sigma Delta Tau—Pat Korney, freshman in Arts and Sciences and Charney Taub, junior in Teachers College.

Chi Omega—Phyllis Sherman, freshman in Teachers College; Kathleen Kelley, sophomore in Teachers College and Phyllis Meyer, freshman in Teachers College.

Town Club—Frances Leacock, sophomore in Teachers College and Ginny Tagel-Pitt, freshman in Ag College.

Residence Halls for Women—Sandra Daly, junior in Arts and Sciences; Gail Drohota, freshman in Teachers College; Doris Emry, freshman in Teachers College; Barbara Kruetz, senior in Ag College and Barbara Linnerson, freshman in Teachers College.

Love Memorial Hall—for Ag Campus Queen—Lois Kieckhafer, junior in Ag College and Jo Ann Meyer, senior in Ag College.

International House — Farida Fallah, graduate student in Political Science.

Conklin Hall will submit a candidate from the School of Nursing.

The Cornhusker tentatively plans to have the six beauty queens chosen by a celebrity in Omaha in early December. They will be taken to Omaha to be judged personally. Last year Dean Martin and Jerry Lewis chose the queens from photographs.

Prep Heads To Confer In Lincoln

Two Day Conference Will Begin Thursday

Approximately 250 Nebraska school superintendents and principals will be in Lincoln, Thursday and Friday for a conference sponsored jointly by the University school administration department and the Nebraska Association of School Administrators.

Dean F. E. Henzlik of Teachers College will address the opening session in Love Memorial Library auditorium Thursday afternoon. His subject will be "The Basic Function of the School."

Featured speaker will be Dr. Orin Graf, chairman of the department of education at the University of Tennessee, who will talk at the banquet Thursday evening in the Union.

Friday's sessions will be held at the Cornhusker Hotel. Principal speaker is Dr. Harold Hand of the University of Illinois College of Education. He will address the Friday afternoon general meeting on the topic "Practical Ways to Take the Guesswork out of Your Public Relations Program."

Hand will also speak Friday evening on the subject "The Pre-Induction Guidance of High School Boys for Military Service."

Also included in the Friday program is a panel discussion on "High School-College Relations." Participants include Dr. Hand, Lloyd TeSelle, Superintendent of Schools at Fairbury; Dr. Floyd Miller, Supervisor of Secondary Education, Department of Public Instruction; Dr. George Rosenlof, Dean of Admissions and Institutional Relations, Dr. Walter Militzer, Dean of the College of Arts and Sciences; Dr. F. E. Weyre, Dean, Hastings College, and Wayne Frazer, Superintendent of Schools at Scotia.

Union Begins Weekly Show Over KNUS

An all-request record program is now being sponsored by the Union over Station KNUS every Friday from 4:15 to 4:30 p.m.

According to Connie Gordon, chairman of Union Public relations Committee, if the response to the program is great enough, the music for the program will be chosen entirely on a request basis.

Students wishing to have their requests played must drop their requests in the special box located outside the Union Activities office on the first floor. All requests must be turned in by Tuesday preceding the program.

The program, "Union Station" will also feature news concerning activities and events sponsored by the Union. The purpose of the program, according to Miss Gordon, is to further acquaint students with Union activities in which they might like to participate.

The program is being sponsored by the Union Public Relations committee.

LOUNGE EXHIBIT

Union Displaying Examples Of American Architecture

By PAT PECK
Feature Editor

It may sound impossible to put a sample of every type of American architecture since 1607 into the Union Lounge, but the Union House and Office Committee has done it.

Students have an opportunity to see photographs of the major types of "Houses USA," in an exhibit produced by the editors of Life Magazine for the Inter American Office of the Department of State.

The exhibit begins with a composite photograph showing the influence of foreign countries on the home styles in various parts of America.

Styles in Massachusetts and Virginia were influenced by England. Those of New York by Holland and those of New Mexico by Mexico and Spain.

Apparently the process of change in the styles of houses as in the styles of women's clothes has been one of less covering. The Baroque manner copied from the French and the decorative Gothic trim which covered souses after the advent of the power lathe have largely disappeared.

It would seem a boon to the life of painters that such "gingerbread" has become a thing of the past. Included in the exhibit is a photograph of "The Wedding Cake House." No more explanation is needed.

In Colonial America the carpenters often lacked the skill to copy the decorative craftsmanship of their European predecessors in stone and used the native wood instead. Some houses of this period are relatively simple on the outside, but this proves to be a cover-up. One photograph shows the curved stairway in a Colonial house which would be a nightmare to dust even in this day of vacuum cleaners.

A new era of house design appears to open in about 1939 with Frank Lloyd Wright as one of the chief architects. This mode of design features simplicity and liveability. The houses are designed to fit in with their surroundings and to remain in harmony with the landscape. Two notable examples of this idea are portrayed in photographs of houses, one in Maine and one in Pennsylvania. Both houses make use of reinforced concrete to project rooms and terraces over water.

Glass is used extensively in this design. Whole sides of the house may be opened to light and air by means of sliding panels. Wide eaves are decorative as well as useful and width is calculated to shade the windows from the pouring sun in the summer and let in the lower rays of the sun in the winter.

A little imagination on the part of a designer can dispel the fear of getting into the wrong house if you live on a row of houses having identical plans. A few minor changes can create a different face on every house.

In 1947 when Corn Shucks, campus humor magazine, was new, the publication sponsored a contest to decide which coed had the most beautiful pair of legs.

Eighteen Initiated Into Ag Men's Club

Eighteen students were initiated into Ag Men's Club Monday evening.

The men who became members of the club are Berton Akeson, Robert Atchison, Norman Beller, Duane Bendegard, Nick Buskirk Jr., Kenneth Charron, Donald Fitz, Jerry Jensen, Dwayne Krabel, Arthur Kuhl, Lloyd Lathrap, Maurice Norton, Richard Sievers, JJack Skinner, Dick Spady, Boyd Stuhr, Kaye Wiggins and Dayle Williamson.

Presiding over the initiation rituals was President Ted Nelson. Ag Men's Club sponsor is Prof. John Matsushima.

Free Diabetic Tests Offered To NU'ers

Sunday was the first day of National Diabetics Prevention Week.

This is the fifth annual nationwide drive to discover unknown and untreated diabetes. The Nebraska State Medical Association, sponsor of the Diabetics Detection Drive, is working in conjunction with the National Drive.

The University offers free diabetic tests to all students, employees, faculty members and their dependents. Dr. Samuel Fuenning, director of the Student Health Center, has announced that facilities for the test are available this week from 8 a.m. to 5 p.m. and Saturday from 8 a.m. to 12 noon at Student Health.

Dr. Fuenning urges all students to take part in this program. If the disease is found in its early stage, he said, it can be properly treated and cured.

Entrance Requisites Clarified

Rosenlof Explains Admission Plans

The controversial issue of University admission requirements which will face the conference of the Nebraska Association of School Administrators Thursday was clarified by Dr. George Rosenlof, Dean of Admissions, Wednesday.

"In the first place," Rosenlof said, "I can say advisedly that there is no thought on the part of the secondary school people to lower admission requirements as they now exist at the University."

According to Rosenlof, the only matter about which there is concern are the admission requirements of the College of Arts and Sciences.

He explained that the Chancellor requested he prepare recommendations of admission requirements to be considered by the undergraduate colleges. After a conference with the deans of the respective colleges, recommendations were prepared and have been accepted in principle by all except the plan for the College of Arts and Sciences.

The decision to appoint a commission composed of secondary school and college representatives to study the matter and submit recommendations was made by the Chancellor following the discussions of one year ago.

Last year's meeting found some high school educators favoring a proposal abolishing certain requirements for University admission; but University officials upheld the current system of academic requirements.

This year's recommendation will not be prepared nor submitted to the Chancellor before the Friday meeting of the NACA.

"It is not a question of lowering requirements," Rosenlof said, "but of looking realistically at the problem of what constitutes adequate preparation essential to a successful college education."

The issue contributing to this year's controversy hinges around the mathematics requirements of the College of Arts and Sciences.

Rosenlof asserted that secondary school administrators are free to admit that the requirements now stipulated for admission to the College of Business Administration, College of Pharmacy, College of Engineering, College of Agriculture and the Teachers College are well justified.

However, agreement has not been reached concerning how many hours of high school mathematics that should be required of prospective students of the College of Arts and Sciences.

One faction believes that only one unit of math should be required, while others hold that such a proposal could conceivably make it possible for a student to go through both high school and college without taking any math at all.

"This is not possible," said Rosenlof.

"More than 80 per cent of Nebraska high schools now require one or more units of mathematics for graduation. Furthermore," he continued, "no student in the College of Arts and Sciences can secure a degree under present requirements without completing six semester hours of mathematics."

Lincoln Tour Set For Foreign Women

Seventeen foreign women at the University will be guests of the Coed Counselor Board Friday when they go for a tour of Lincoln.

In charge of the tour is Marilyn Erwin, assisted by Donna Folmar.

The tour will begin at 3:30 p.m. with a trip through the state capitol. From there, the group will proceed to Lincoln High School for a tour through the school.

The group will then proceed to Antelope Park's sunken garden and pavilion before going to Pioneer Park. With time permitting, they will end the tour at Nebraska Wesleyan.

YW Filings Open For Five Offices

Filings for 1953 YWCA offices are now open. Application blanks are available in the Y office.

Each applicant must fill out a questionnaire concerning her activities in the Y. Students may nominate others for positions.

Positions open are president, vice-president, secretary, treasurer and district representative. Candidates for office must be active in YWCA and have at least a 5.5 weighted average.

Filings will close Tuesday, December 2.

Tuition in 1947 was raised to $75 a semester. This raise was an average of approximately $10 a student a semester.

Complete

TUXEDO

Rental Service

This "NEW SERVICE BY CLARKS" is offered for your weddings, your dinners, your dances or whenever the occasion demands formal apparel.

Personalized fitting at no extra cost

Make reservations now for the MILITARY BALL

CLARKS

CLOTHES FOR MEN

Corner 11th & "O"

QUICK RESULTS

WHEN YOU USE

Daily Nebraskan

Classified Ads

To place a classified ad

- Stop in the Business Office Room 20 Student Union
- Call 2-7631 Ext. 4226 for Classified Service

Hours 1-4:30 Mon. thru Fri.

THRIFTY AD RATES

No. words	1 day	2 days	3 days	4 days	1 week
1-10	$ .40	$ .65	$ .85	$1.00	$1.20
11-15	.50	.80	1.05	1.25	1.45
16-20	.60	.95	1.25	1.50	1.70
21-25	.70	1.10	1.45	1.75	1.95
26-30	.80	1.25	1.65	2.00	2.20

LOST & FOUND

LOST—Alpha Phi Alpha fraternity pin Monday afternoon. Call 2-1970. Harold Dickens.

LOST—Hamilton watch—expansion bracelet. In P.E Building. Call Ernie Arrigo, 6-3659.

LOST—Plastic rimmed glasses. Dr. C. S Campbell, McCook, Nebr. on case. Call Bob Green, 2-1281.

MISCELLANEOUS

FAIRYLAND GREENHOUSE
Open Evenings and Sundays.
5218 "O." Call 6-2872

TUTORING

OIL THE WHEELS OF PROGRESS with a shorthand that's fun 2 learn. Individual instruction. Day or evening 2-1482. 1118 Fed. Security Bldg.

FOR SALE

TUXEDO FOR SALE. SMALL SIZE 38. 5-5712.

For sale two formals worn once. Call after 5:00 p.m. 3-3121.

Blue 1946 Chev. Conv. Radio & heater, $625. Call 5-4846 or see at 2850 "R" after 5 p.m.

RIDERS WANTED

Wanted riders to the general vicinity of Indiana, Illinois, Ohio, and Detroit, Michigan. Leaving Tuesday 6:00 p.m. Call 5-7840 Evenings.

To and from Dallas, Texas Thanksgiving vacation. Patricia Sullivan, 6-4919 or 2-7631 Ex. 4134.

DAILY NEBRASKAN WANT ADS GET RESULTS!