Husker Trackmen Nipped, 65 2/3-65 1/3

Moore Sets New Mile Mark; Bedker Takes Hurdle Races

The Nebraska track team took it on the chin Saturday from the Missouri tracksters when they dropped a 65⅔ to 65⅓ dual meet to the Tigers.

It was Missouri's Bob Fessler who pulled the win out of the bag for the Bengals with his second place in the 220-low hurdles. Previous to this race, the Missourians were leading, 65⅔ to 60⅓, with only the mile relay race needed to complete the meet.

Fessler came through as did the Nebraska mile relay team; but it was too late and the victory was lost.

Lee Moore's performance in the mile was the highlight of the meet from the Nebraska standpoint. Moore clicked off a 4:18.8 timing to break the meet record held by Bobby Ginn of Nebaska in 1947.

Moore has been improving steadily all year and should be a strong threat to the Kansas and Oklahoma distance men when it comes time for the conference meet at Norman, Okla., next month.

Don Bedker was another beam of light for the Huskers. He topped Fessler in their clash for hurdle supremacy and swept both the high and low hurdle races.

Bedker topped the lower timbers in 24.7 over the 220 yard route. He flashed through the 120 highs in :15.0 flat. Fessler was runner-up to Bedker in both races.

Missouri's Adam Fischer won two blue ribbons for the Tigermen with victories in both sprints. He sped through the century in 10.1 and traveled the 220-yard dash trail in 22.2 seconds.

Nebraska's Brien Hendrickson followed closely on Fischer's heels in both races. The Tigers picked up valuable third places in both races with Tom Mintree in the 100 and Bob Messengale in the 220.

Messengale picked up top laurels in the furlong race. He took the 440 yard dash in 50.5. The Tigers were able to shut-out Nebraska's prime hope in this race, Buele Balderston, to sweep all three places.

Jerry Piper also set new meet standard in the two mile run with a 9:39.7 effort to break the old mark of 9:52.9 set by Dale Garrels of Nebraska back in 1941.

In the field, Coach Ed Weir's broadjumpers swept the kangaroo event. Glenn Beerline led the way with a leap of 23 feet 2½ inches, and Irv Thode and Hoppy McCue gave second and third place support respectively.

Cliff Dale through the discus 146 feet ½ inch to give the Cornhuskers first place points in this field event. Jim Ingdall heaves the platter 126 feet ½ inch to place second behind Dale. The toss was the best mark by Dale thus far in the season.

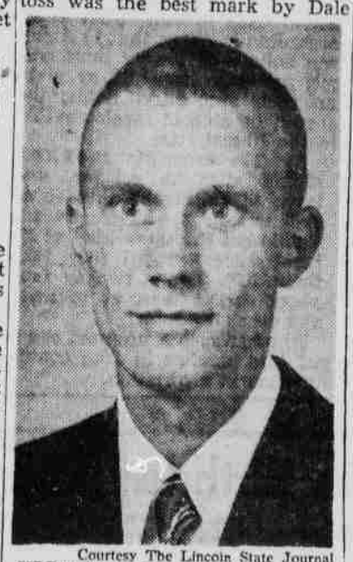

Courtesy The Lincoln State Journal

HIGH FLYER . . . Glenn Beerline took the broad jump event with a leap of 23 feet 2½ inches against Missouri Friday. Irv Thode and Hoppy McCue aided Beerline to give the Huskers a clean sweep in this event.

Beerline entered the javelin event with very little spear-rehearsal during Nebraska's regular track workouts, and took third place with a throw of 149 feet ¼ inch. Fessler won the event with a throw of 188 feet 5 inches.

Bob Gorden set new high jump record with his leap of 6 feet 4½ inches. The old record, 6 feet 3½ inches, was held by Dick Meissner of Nebraska in 1951. Warrel Moreland took second with 6 feet 1½ inches and Phil Reidelk placed third with 5 feet 11½ inches.

Paul Grimm won the shot put with a heave of 48 feet 6½ inches. Tom Stoup placed second to Grimm for the Nebraskans with a put of 44 feet ⅝ inches.

Jim Sommers won pole vaulting with a vault of 12 feet ½ inch. Jim Hofstetter of Nebraska placed in a three-way tie for second place with Missouri Frank Dickey and Paul Niewald.

The Huskers won four of the six field events, which must have been of some encouragement to Coach Weir. The Huskers were also handicapped by the loss of several key men. Bobby Fairchild, sprinter, and Clayton Scott, distance man, were lost for the meet because of illness.

The summary:

Mile run: Won by Lee Moore (Nebraska); second Bob Fox (Missouri); third, Chester Franz (Missouri). Time, 4:18.8. (New record bettering old mark of 4:25.3 by Bobby Ginn of Nebraska in 1947.)

440-yard dash: Won by Bob Messengale (Missouri); second, John Boucher(Missouri); third, Warren Tuttle (Missouri). Time, 50.5.

100-yard dash: Won by Adam Fischer (Missouri); Brien Hendrickson (Nebraska); Tome Mintree (Missouri). Time, 10.1.

120-yard high hurdles: Won by Don Bedker (Nebraska); second, Bill Fessler (Missouri); third, Dan Tolman (Nebraska). Time, :15.

880-yard run: Won by Berton McVay (Missouri); second, Harold Stephenson (Missouri); third, Dale Schnackel (Nebraska). Time, 1:57.5.

220-yard dash: Won by Adam Fischer (Missouri); second, Brien Hendrickson (Nebraska); third, Bob Messengale(Missouri). Time, 22.2.

Two-mile run: Won by Jerry Piper (Missouri); second, James Chapman (Missouri); third, Jim Rogers (Missouri). Time, 9:39.7 (New meet record bettering old mark of 9:52.9 set by Dale Garrels of Nebraska of 1941.)

Mile relay: Won by Nebraska (Brien Hendrickson, Hoppy McCue, Jim Hurley and Buele Balderson). Time, 3:26.9.

Pole vault: Won by Jim Sommers (Nebraska); second, tie between Jim Hofstetter (Nebraska), Paul Niewald (Missouri) and Frank Dickey(Missouri). Winning height, 12 feet ½ inch.

High jump: Won by Bob Gorden (Missouri); second, Darrel Moreland (Nebraska); third, Phil Heidelk (Nebraska). Winning height, 6 feet 4½ inches (New record replaces old mark of 6 feet 3½ inches set Dick Heissner in 1951.)

Shotput: Won by Paul Grimm (Nebraska); second, Tom Stoup (Nebraska); third, Ronald Salmons (Missouri). Distance, 48 feet 6½ inches.

Javelin: Won by Bill Fessler (Missouri); secoond, Don Zimmerman (Missouri); second Glenn Beerline (Nebraska). Distance, 188 feet 5 inches.

Broad jump: Won by Glenn Beerline (Nebraska); second, Irv Thode (Nebraska); third, Hoppy McCue (Nebraska). Distance, 23 feet 2¼ inches.

Discuss: Won by Cliff Dale (Nebraska); second, Jim Ingdall (Nebraska); third, Mylon Buck (Missouri). Distance, 146 feet ½ inch.

Courtesy The Lincoln State Journal

LEE MOORE . . . Set a new Nebraska-Missouri dual track meet record Friday by slipping off a 4:38.8 timing to top the old standard of 4.23.3 by former Husker cindermen Bobby iGnn in 1947.

Cyclones Face Busy Schedule

Eight events are scheduled for Iowa State spring sports teams this week.

Greatest activity is lined up for the golfers who will see action for the first time. Coach Hugo Otopalik will send his squad into action three times during the week, meeting Drake Wednesday and Minnesota Saturday in dual meets. On Friday the team will defend its state collegiate golf title. All three events are scheduled for Ames.

Coach Burl V. Berry will have a full squad in the Drake relays at Des Moines Friday and Saturday.

The tennis team will head south to Manhattan, Kan., to meet Kansas State on Friday and will take on the powerful University of Omaha tennis squad at Omaha Saturday. Coach Harry Schmidt will probably carry five players on the trip.

Monday and Tuesday the Cyclone baseball team will face Kansas State at Ames. Capt. Timm will take the team to Columbia, Mo., Friday and Saturday to meet the University of Missouri.

Starting pitchers for the series are likely to be picked from Jack Luhring, left-hander, and right handers Bob Jacobson, and Don Burgess. All are seniors.

Main Feature Clock

Varsity: "African Queen," 1:17, 3:18, 5:19, 7:20, 9:22.

State: "Hold That Line," 2:18, 4:51, 7:24, 9:57. "Rodeo," 1:10, 3:43, 6:16, 8:49.

Esquire: "Joan of Arc," 7:00, 9:00.

Cornhusker Baseball Team Hit By KU, 6-1

By RON GIBSON
Sports Staff Member

Riding on a beautiful two-hit pitching job by ace righthander Jack Stonestreet, the Kansas Jayhawks copped a 6-1 decision over a stymied Nebraska nine at the NU diamond Saturady afternoon.

In a game which was played on a soggy field after having been delayed while groundkeepers got the diamond in shape, the Huskers were baffled at every turn by the crafty Stonestreet, who had the usually hard-hitting Scarlet nine popping up and hitting easy rollers.

Only once did Stonestreet falter, when two walks and an error by Jayhawk First Sacker George Voss loaded the bases in the eighth. With ducks on the pond, Bob Decker wangled a free pass from Stonestreet, forcing in Nebraska's only run.

Except for his eighth-inning lapse, Stonestreet was faultless, allowing no Husker baserunner to get as far as third.

The smooth-working Jayhawk hurler's mates were behind him all the way as they scored once in the third frame, added a pair in the fourth and a singleton in the fifth, and topped off the show with two more in the eighth.

KU jumped on starter Fran Hofmaier in the third, as Stonestreet got on Hofmaier's error, moved to second when Bob Diers made a bad peg from center, and scored on Bill Enoch's single to right.

Catcher Galen Fiss drove in a pair of tallies for the visitors with a single to left scoring two 'Hawkers perched on second and third. A brace of walks and safety by Walt Hicks had got Hofmaier in trouble.

Charlie Wright took the hill for the home team in the fifth. Enoch opened the frame for the Jays with a walk. Voss' sacrificed bunt shoved Enoch to second, and the Kansas rightfielder scored on Hicks' bingle to center.

The final Jayhawk tallies came in the eighth inning when two walks, a sacrifice hit and Stonestreet's Texas League single to right provided two more scores for the visitors.

Besides the Cornhuskers' inability to hit, Coach Tony Sharpe's men were struck with fumbleitis, as they erred three times and made several mistakes which don't show in the box score.

Fran Hofmaier took the loss, his second of the season against one victory.

A scheduled second game was cancelled because of the late starting time of the first contest. The two clubs had been washed out of a scheduled conference tilt Friday.

The loss leaves Nebraska with a 2-1 conference mark. The next tests for the NU baseballers are two games at Oklahoma, Friday, and Saturday, April 25 and 26. Including these games, 12 clashes remain on the Husker schedule.

Kansas 6, Nebraska 1

Kansas	ab	h	o	a	Nebraska	ab	h	o	a
Wolf ss	5	1	3	2	Decker 2b	2	1	2	1
Enoch lf	3	2	3	0	Reynolds 2b	4	0	3	2
Voss 1b	4	0	7	0	Frei lf	4	1	0	0
Hicks rf	4	2	2	0	Novak 1b	4	0	5	2
Perry 2b	4	0	2	4	Dunn rf	3	0	1	0
Pulliam 3b	2	0	0	3	Mladovich ss	4	0	3	1
Laughlin cf	3	0	3	0	Diers-cf	3	0	4	0
Fiss c	4	1	7	0	Backhaus c	3	0	9	2
Stonestreet p	3	1	0	1	Hofmaier p	1	0	0	1
					Wright p	1	0	0	1
					Karle	1	0	0	0
					McCormick p	0	0	0	0
Totals	33	7	27	10	Totals	31	2	27	10

Karle safe on error for Wright in eighth.

Score by innings:

Kansas	001 210 020—6
Nebraska	000 000 010—1

R—Enoch, Perry 2, Pulliam 2, Stonestreet, Diers. E—Voss, Pulliam, Diers, Hofmaier, Wright. RBI—Enoch, Hicks, Fiss 2, Decker. S—Voss, Laughlin. Left—Kansas 5, Nebraska 7. Hits and runs—Off Hofmaier 4 and 3 in 4 innings; Wright 2 and 3 in 4; McCormick 1 and 0 in 1. BB—Off Stonestreet 4, Hofmaier 2, Wright 4. SO—By Stonestreet 6, Hofmaier 2, Wright 4, McCormick 1. WP—Wright. Winner—Stonestreet. Loser—Hofmaier. T—2:07. U—Hametz and Keefer. A—400 (estimated).

Two American League catchers played for the same amateur manager in the American Baseball Congress years apart. The Red Sox' Gus Niahros and the Tigers' army-bound Frank House both served under sandlot pilot Johnny Martin in Birmingham, Ala.

Can't Get In!

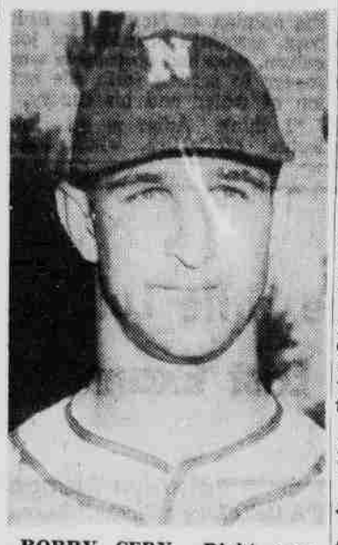

BOBBY CERV.. Right now the former Cornhusker heavy sticker is having a hard time cracking the New York Yankee lineup. Experts blame it on spring training camp; too many strikeouts, enough homers, too few hits.

NU Linksmen Drop KU, 15-3

The University golf team opened its Big Seven conference schedule by drubbing the University of Kansas linkmen, 15-3.

Irv Peterson shot a one-over-par 73 over the Hillcrest Country club course in Lincoln to win the medalist honors. Gene Rourke of the Jayhawkers, shot a 74 to lead the Kansans.

Joe Gifford and Doug Dale of Nebraska also came in with 74s. The summary:

Irv Peterson, Nebraska, defeated John Prosser, 2-1.

Dick Spangler, Nebraska, defeated Harlan Hise, 3-0.

Doug Dale, Nebraska, defeated Neil Lilley, 2½-½.

Best Ball Foursome

Gifford-Peterson, Nebraska, defeated Rourke-Prosser, 2-1.

Spangler-Dale, Nebraska, defeated Hise-Lilley, 2½-½.

Four Teams Set To Battle For IM Water Basketball Finals

By BILL MUNDELL
Intramural Sports Columnist

Intramural water-basketball readied itself for the two championship clashes this week. With only four teams remaining from a field of twenty, the title rounds in the deep and shallow water divisions will round out the season.

The final games for both divisions are scheduled for Monday evening at 5:15 p.m. in the Coliseum pool.

The deep-water struggle will find the two favorites in the forms of Phi Delta Theta and Beta Theta Pi at each other's throats. Both outfits are undefeated in play this season and the championship meeting should provide the fans with a real thriller.

Behind the amazing scoring of Bill Greer, the Betas rank as a slight favorite in a fight between two teams heavily loaded with varsity swimmers. The Betas looked very impressive during the season and especially so in their initial playoff splashes. In the opening round of the tourney, the Beta dunkers established a new I-M record by thrashing Phi Gamma Delta by a 35-0 score. This is the highest scoring shutout victory ever registered in the rough water-sport and the only shutout win in the history of the playoffs.

Their opponents managed to score in their semi-final game but it was to no avail as the Betas thumped Sigma Nu, 23-.

The Phi Delts, behind the point-getting of Gordon Peterson, found the playoff competition a little rougher, but still managed to rack up their sixth and seventh consecutive victories. They were awarded a first round win on a forfeit from Alpha Tau Omega and then splashed to a 14-2 victory over Sigma Alpha Epsilon in the semis.

Other deep-water results leading to the finals were Sigma Alpha Epsilon edging Delta Sigma Phi, 16-11 and Sigma Nu dropping the Simimewohs, 18-11.

The shallow-water title fray will find Sigma Phi Epsilon battling Phi Gamma Delta. The Sig Eps are undefeated and rank as slight favorites to dunk the Fijis, although the Phi Gams proved they were no pushovers by upsetting highly-touted Alpha Tau Omega in the semi-finals.

The water Fijis handed the Taus their first defeat of the year in that semi-final game by a 25-22 score after taking a first-round 40-18 win from Beta Sigma Psi.

The Sig Eps edged Phi Delta Theta, 26-23 for the right to meet the Phi Gams in the finals. They had won their first round match from Phi Kappa Psi on a forfeit.

Other shallow-water games in the playoffs saw Phi Delta Theta thumping Beta Theta Pi on a 25-11 count and Alpha Tau Omega coming out on top of their 24-8 contest with Sigma Alpha Epsilon.

Basketball Certificates

The I-M department announced Friday that there are still several certificates for the men who were named to the All-University and their respective divisional All-Star basketball teams awaiting pick up. These certificates can be obtained by calling at the I-M office anytime from 9-5 p.m. on weekdays and 8-12 on Saturday mornings.

Jacobs Not Out For Revenge

"We're not going to lay out in the shade of a tree at Mt. Oread and save up for the mile relay," John Jacobs, Oklahoma track coach, said. "We're going to run all the relays we can."

Thus the veteran Sooner coach denied that the Kansas Relays mile relay Saturday at Lawrence was a revenge race for disqualification of the victorious Oklahoma mile relayists two weeks ago at the Texas Relays.

In that race, Oklahoma won in 3m.13.1s, a new Texas Relays record, but was disqualified when Hamilton Lowe, a curve inspector, ruled that J. W. Mashburn, the Sooners' flaxen-thatched freshman anchor, had cut to the pole too soon while passing James Baker, Texas Aggie anchor.

"That was the closest-called foul I ever saw in a race as close and well-run by three teams as that race was," Jacobs declared.

"Although Mashburn did not touch or in any way alter the stride of Baker, he may have cut in too soon. Going 46 miles an hour in a 45-mile zone is against the law. I just wanted to be sure our man was going 46. In my opinion he was not but nobody's going to believe a coach. The Texas movies should show everything and we'll accept the Texas decision after the movies are examined."

At Jacobs' request, Bud Wilkinson, Sooner athletic director, asked Dana X. Bible, Texas athletic director, that a Texas relays committee review the official motion pictures of the race. Jacobs pointed out that following a Wilt-Gehrmann race back East recently, a committee studying movies of the finish several days later reversed the decision of the finish judges. "And nobody doubted the good faith of the judges," he added.

It was Jacobs' first such appeal during his 30 years as Oklahoma's coach.

Bible's secretary replied that he and Coach Littlefield would he and Coach iLttlefield would review the Texas Relays movies.

KU Netsmen Route NU, 7-O

The University of Kansas tennis team whipped the Nebraska netsmen, 7-0, Friday in a Big Seven conference tennis match.

The Jayhawkers won all but two matches in setting the Cornhuskers down. Summary:

Charles Crawford defeated Mike Holyoke, 6-0, 6-0. Gene Fotopeulos defeated Walt Weaver, 6-1, 6-0. John Frieburger defeated John Tatom, 6-2, 6-0. Al Hedstrom defeated Tom Harrington, 6-3, 2-6, 6-2. Hal Titus defeated Carl Fahrnback, 6-0, 6-1.

Crawford and Fotopoulous defeat Holyoke and Tatom, 7-5, 6-3. Hedstrom and Frieburger defeated Weaver and Harrington, 2-6, 7-5, 6-4.

VARSITY Now
Regular Prices
HUMPHREY BOGART KATHARINE HEPBURN
See The AFRICAN QUEEN
Bogart's Academy Award Winning Role!
TECHNICOLOR

NOW! STATE
Leo GORCEY and The Bowery Boys
HOLD THAT LINE
Huntz Hall
—ALSO—
RODEO

ESQUIRE
NOW
Evenings 7 and 9 P.M.
Mat. Sat. & Sun. 2 P.M.
Regular Prices
JOAN OF ARC
starring
INGRID BERGMAN
Color By Technicolor

COLLEGE WOMEN
Step Forward...
AS AN OFFICER IN THE WAC!

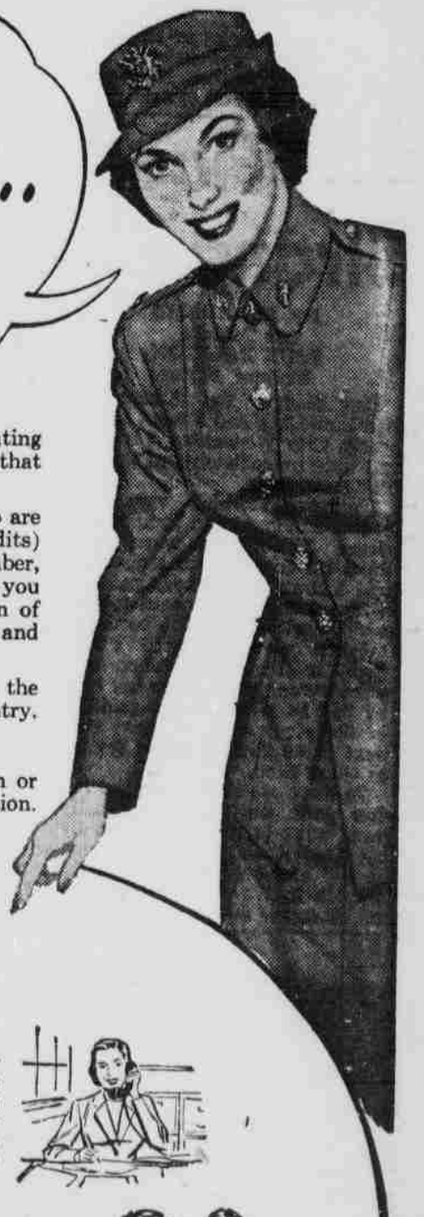

. . . and step up to a promising career . . . of stimulating work . . . excellent pay . . . great fun . . . travel! A career that will mean escape from humdrum, ordinary jobs!

To those of you who are about to graduate, or, who are planning to leave school (with two years of college credits)—think of what this opportunity means to you! Remember, too, that as an Officer in the Women's Army Corps, you enjoy equal pay, allowances, and benefits with men of identical rank in the U. S. Army . . . plus free medical and dental care!

And how wonderful and deeply satisfying to have the chance of earning a fine living while serving your country.

Don't Miss Your Opportunity!

Don't delay! Contact your nearest Recruiting Station or Army installation for further details . . . and for application.

OFFICER PROGRAMS:

1. Women college graduates, ages 21 to 27, may apply for appointments as 2nd Lieutenant in the Reserve and upon satisfactory completion of training may qualify for commission in the Regular Army.

2. Reserve commissions in grades of 2nd Lieutenant to Captain are granted to women with a college degree who fall within the age group of 21 to 39 with qualifying experience in teaching, business, recreation, personnel administration, advertising or other fields requiring leadership and supervision of personnel.

3. With a minimum of two years of college, women may enlist as WAC Officer Candidate Applicants.

Should you wish to WRITE for details, just fill out and mail this coupon—

ADJUTANT GENERAL, Dept. of the Army
Washington 25, D. C.
Attention: AGSN
I should like to receive more information about the opportunities of being an officer in the WAC
NAME.....
ADDRESS.....
CITY.....ZONE.....STATE.....

WAC
WOMEN'S ARMY CORPS
UNITED STATES ARMY

WEDNESDAY, THURSDAY, FRIDAY
A MUSICAL COMEDY
KOSMET KLUB PRESENTS
"GIRL CRAZY"
Tickets available at Walt's Music Store, Union Booth, and from Kosmet Klub Workers
General Admission—$1.10 Main Floor, Lower Balcony—$1.50 Reserved Seats—$1.80