

# Know Your Faculty... Irwin Hathaway Known For Interest in Students

**By Dale Reynolds**  
A familiar face around the Dairy Industry building is Irwin L. Hathaway, assistant professor of dairy husbandry.  
A member of the experiment station staff, Hathaway takes a great interest in student affairs. In fact, for the past 15 years he has been chairman of the faculty advisory committee of the Ag Extension board.  
An Ag Exec board member stated his opinion of Mr. Hathaway this way:  
"He believes students are capable of governing themselves, so he sets them make up their own minds, interesting and advising only when there is a definite need for advice."

## Asset to Board

"His 15 years of service are a great asset to the board."  
In addition to this, Mr. Hathaway is on the faculty committee on student activities, faculty committee on College Days, and on the faculty Innocent committee.

Throughout his participation in these various committees, Hathaway has shown a strong interest in students and their organizations.

Mr. Hathaway is a native Iowan but received his bachelor's and master's degrees at Kansas State college. Since 1926, he has been at the University.

Most of his work here centers around nutrition in various feeds and milk products.

**Co-operative Projects**  
These dairy department projects often are in co-operation with other departments. Sometimes they are carried out in the

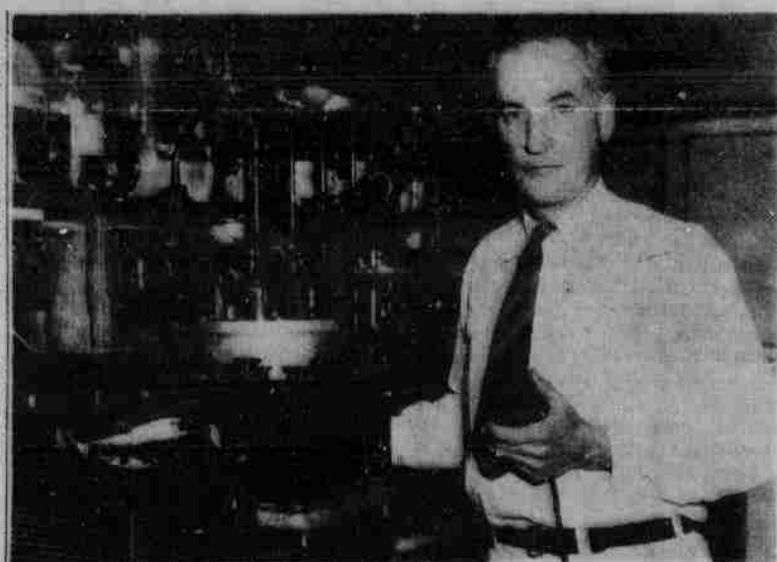

laboratory, using rats to experiment on, and sometimes in another department, using cattle or other animals as "guinea pigs."

Hathaway is now working on an experiment that concerns vitamins for hogs. The project is in co-operation with the Animal Husbandry department.

Two other "irons in the fire" are in co-operation with the Ag Engineering and Agronomy departments.

All of these problems, when solved, will benefit farmers.

At one time, he attempts to de-

termine how drying affects feeding content of corn. At another he delves into the advisability of irrigated pastures for dairy cattle.

**Dairy Products**  
Another of his tests concerns dairy products. He is trying at present to find the vitamin content of cheese.

Hathaway likes to spend his leisure time at home doing odd jobs. He is married and has one daughter who is a sophomore at the University.

Hathaway summed up his 25 years here by saying, "It's been a privilege."

# New Building to Replace Lutheran Student House

When coeds scamper to and fro between the dorm and the concession stand across the street, seldom do they stop to think that a couple of old timers are watching them.

This old timer, now yellow with age and ready to fall apart at the hinges, is the old Lutheran student house. Although old as far as years go, the Lutheran students at the University have only possessed it since 1949.

Now they are planning start out afresh, tear the old building down and erect a new Lutheran Student Center Building in its place.

Before gasping its last breath of life, however, the old house breathes a story that comparatively few Nebraskans could recall first hand today.

**Built in 1874**  
In the beginning, 535 North 16th was built by a Lincoln man as a home for his family. That was back in 1874, when "R" Street was the main thoroughfare for Lincoln traffic and, at the same time the street farthest north of "O".

The University was composed of only one or two buildings then.

A prominent Lincoln attorney, now 88 years old, a son of the man who built the house, was 12 years old when this home first

came into existence. His sister, who died in 1949, had lived in this house almost continually since it was built.

As a result, this property had been in the name of this family without a transfer of ownership for 75 years—until it was sold to the Lutheran Student Foundation Incorporation of Lincoln three years ago.

**Property History**  
The other piece of property belonging to the Lutherans, 529 North 16th also has an attached history.

A gray, non-descript-looking frame, now in the process of being torn down, made the spot quite a show spot in its younger days. Built in 1894, it was one of the more prominent Lincoln homes in its day. Unlike its next door neighbor, this house changed hands several times before it became the property of the Lutheran Students foundation.

Thus, today two old landmarks, who saw the University grow from old "U" hall to what it is now, are being confiscated. A big, new, better building is to be constructed.

With these two edifices go memories of many a parade, many a fashion and many an amorous couple, all of which, though different in a way, expressed the mood and feeling symbolic of the University through the years—truly Nebraskan.

# NU Symphony Plans Recital

Six music major students will appear as soloists with the University Symphony orchestra in Union ballroom.

Melvin Folts, Virginia Nordstrom, Helmut Sienknecht, James Stevenson, Bonita Blanchard and Sunday April 15 at 4 p.m. in the Senior Recital. It will be held Lewis Forney are the senior soloists. These students were selected by popular vote of their fellow classmates to appear in the recital.

Folts, trombonist, will play "Sonata in F Major" by Gallard-Folts. Miss Nordstrom, flutist, will play "Concerto in G Major" by Mozart. Stevenson will play the violin solo, "Symphony Espagnole" by Lalo. Forney, pianist, will play "Concerto in E Flat Major" by Liszt.

Sienknecht, tenor, will sing "Salve Dimura Castae Pura" by Gounod. Miss Blanchard, contralto, will sing Verdi's "O Don Fatale."

No admission will be charged.

# City Jaycees To Sponsor Parking Panel

"What can we do about Lincoln's parking and traffic problems?"

The Lincoln Junior Chamber of Commerce today promises interesting and informative answers to that question Wednesday at the second of the Lincoln Forum series of panel discussions on civic affairs and problems of local interest.

A group of five experts will outline the extent of the city's transportation problems now, and in the near future, and will discuss possible solutions at a free, public forum in the University of Nebraska's Love Memorial Library auditorium.

This form, co-sponsored by the Jaycees and the extension division of the University, will begin at 8:15 p.m., Wednesday, April 11.

Moderator will be E. J. Faulkner, president of the Lincoln Planning Commission. B. L. Erickson, City Engineer, Paul Watt, local representative of Harland Bartholomew and Associates who are making the traffic survey for Lincoln, Mrs. Fred Putney, member of the City Planning Commission, and John Lawler, representative of the Citizen Advisory Committee of the City Council will be the speakers.

Ernest H. Weir, Jr., Jaycee Councilman in charge of this project, said that "this series of forums is offering both an opportunity for all those interested in civic affairs to become better informed on local problems and a challenge to all the citizens of the community to prove that they deserve good government by becoming informed on the issues before them."

# Advertising Convention . . .



**INSIDE STORY**—Lisa Loughlin chosen "the girl we'd like most to write copy about" by outstanding advertising students from 40 universities, talks with five students who attended Inside Advertising week in New York. They are (l. to r.) Donald Stine, University of Nebraska; Ira Quint, NYU; Lisa Loughlin; J. Warren Newell, University of Nebraska; Wayne C. White, University of Nebraska. The students were told the inside story of such large national advertisers and agencies as Time, Life, Fortune and NBC.

# 'Sane Sex Life' Published In 1919 Is Again on Market

For only \$1.98 you too can obtain complete instructions on how to live a sane sex life.

How? By ordering Dr. H. W. Long's book, "Sane Sex Life." Many students on the campus have received notices, complete with business reply envelopes, offering this "complete and unpurged" volume at the amazingly low price of \$1.98, formerly \$5. And if you order within 10 days you receive "absolutely free" a 32-page "Picture Story of Woman's Sexual Life." And it may interest you to know that this special offer saves you \$3.02.

**At Library, Too**  
You can save the other \$1.98 by checking the book out of Love Memorial Library or the Lincoln City Library.

This book first came out in flapper days, 1919 to be exact. Then, it cost \$5. The book has been revised and the cost lowered for every generation. It was re-revised for the present generation in 1937.

The sale of this book is restricted to married persons or persons over 21. You must state your age when you order, but not

when you check it out of the library. If you lie about your age on the order, says the Better Business Bureau, then you are liable rather than the company which sells the book. The library remains immune in all cases.

**For Married Couples**  
The book, first copyrighted in Great Britain, does not bear the traditional restrained touch of the English. But then, it is written entirely for married couples. No information is available upon Dr. H. W. Long, the author.

Endorsements are quoted from the Journal of Iowa State Medical Society, the Social Hygiene Association of Kentucky, and American Medicine. Another endorsement is a touching letter from Mr. and Mrs. J.C.C., Jr., whose marriage was "going on the rocks." The book, which arrived on Saturday, had cleared away all their marital trouble by Monday.

Do not despair if you are threatened by approaching marriage. Dr. H. W. Long can help you change "a bleak tragedy" into a "glowing adventure."

# Builders Mass Meet Tonight

University Builders will hold a mass meeting tonight at 7:30 p.m. in the Union, Room 316.

Shirley Coy will be mistress of ceremonies during the evening's program. Board members and Mary E. Mielenz, Builder's faculty adviser, will be introduced by Marilyn Coupe, president of the organization.

Jack Davis, district chairman, will give a report of his committee's accomplishments and their plans for the summer.

The athletic plans for next year and how Builders can aid the department will be the topic of Athletic Director Patsy Clark's talk. He will also tell the mass meeting how Builders can influence high school athletes in attending the University.

Bernard W. Fuhr will speak on Freshman Week and how Builders can help at that time.

The mass meeting is to urge anyone interested and especially men in working in Builders to sign up.

# Poet Laureate To Address Writers Guild

Dr. John C. Neihardt, adviser, editor of the "Prairie Schooner" and professor of poetry at the University, will be the guest speaker at the spring luncheon meeting of the Nebraska Writers Guild April 21 at the Cornhusker hotel at 12 noon.

Dr. Neihardt was declared the poet laureate of Nebraska by a joint resolution of the state senate and was thus recognized for his work upon the American epic cycle of pioneer life.

The recognition was the first of its kind by a law-making body to an American poet.

He had previously been presented with an honorary degree of Doctor of Literature by the University in 1917.

In 1919 he shared the prize of the Poetry Society of America with Gladys Cromwell.

In 1926 Dr. Neihardt issued a volume of "Collected Poems" which brought together his three epic of the west, "The Song of Three Friends," "The Song of Hugh Glass" and "The Song of the Indian Wars."

Dr. Neihardt now lives in Columbia, Mo.

# 4500 Expected to Attend Ag Feeders Day on April 20

Nebraska Four-H Clubs

About 4,500 people are expected on the Ag college campus for Feeders Day this year. The event is scheduled for April 20.

Prof. William J. Loeffel, chairman of the animal husbandry department, said about 180 cattle on various experiments will be shown. Prof. Loeffel is in charge of Feeders Day.

Among the cattle to be shown will be lots on winter and fattening rations, some animals being fed individually, some safflower meal, some different ratios of calcium and phosphorus and some on a vitamin A deficient diet. Several bulls which are being fed for record of performance will be exhibited.

**Dr. Marvel Baker**  
Among the speakers will be Dr. Marvel L. Baker, associate director of the agricultural experiment stations; Prof. Loeffel; Dean W. V. Lambert of the College of Agriculture; Prof. Thomas W. Dowe; Dr. John Matsushima and Robert W. Koch.

Dr. George Browning, associate director of the Iowa State college experiment station, is scheduled to speak on "The Use of Grass in Beef Production."

In addition to the men's program there will be a session for women. They will be shown various ways of cooking meat and ways to use lard in baking. Speakers will put on the demonstrations.

**Women's Session**  
The men's program of speeches will open at 9:15 a.m. at the college activities building. The session for women begins at the same time in Animal Husbandry hall. The men will visit the experimental feedlots, starting at 11 a.m. The program will conclude at 3:30 p.m.

Between 4,000 and 4,500 attended last year's event. Prof. Loeffel said interest in feeding throughout the state indicates that attendance this year will be as high or higher than in 1950.

# Writing Is A 'Gradual Thing' Says University History Prof

Writing is a "gradual thing" says history professor J. R. Alden, author of a book entitled "General Lee: Traitor or Patriot?"

His book, concerning the senior major general under George Washington at the time of the American Revolution, will be published April 23 by the Louisiana state university press.

My interest in the revolution began, Dr. Alden explained, when I was a graduate student at the University of Michigan. With the fine William L. Clements library of American history on the campus, I naturally became interested in that part of our American heritage, he said.

**General Gage**  
My interest in history, developing from my use of the library, he said, led to my first book, "Southern Colonial Frontier." Colonial general Gage captivated me next, he related, and I wrote "General Gage in America."

Then, Alden said, one thing led to another and I moved on to Charles Lee, a high ranking officer in the same regiment and army as General Gage.

# Researchers To Continue Weed Control

Weed researchers at the University will continue their investigations this year to find more effective ways of controlling the annual headache for farmers. Here are some of the projects which are underway:

Deane Finnerty, Dayton Klingman and Neal Shafer are trying various ways to control weedy grass in bromegrass. They're using plots which contain a good Lincoln and Lancaster brome mixed with hairy chess and downy brome. The scientists are using varying rates of nitrogen in conjunction with other weed control practices. There will be chemical herbicides applied, using a mixture of TCA and dinitro compounds. Mowing and burning also will be compared in their effects on weedy bromes and smooth brome.

Idea of the fertility treatments is to increase the vigor of the smooth brome over the ability of the weedy brome. Mowing and burning may eliminate the seed source of the weeds, and subsequent crops may be relatively free from weedy brome.

Past results with TCA has given good kills of the undesirable plants, but the smooth brome has been injured somewhat. There are no recommendations yet for its use.

Another experiment which is designed to find the best kinds and rates of application of chemicals to kill grassy weeds in alfalfa will be underway.

Sagebrush control experiments in the western part of the state will continue. The tests are made through the cooperation of the State Department of Aeronautics and the Piper Aircraft Corporation, which furnishes the plane. Results from last year's experiments show that there has been 65 per cent kill on sagebrush, using one pound of ester 2, 4-D per acre. And grass production in the sprayed areas seems to increase.

# Directors Select Casts for Lab Theater One-Act Productions

Casts have been chosen for four one-act laboratory theater productions to be given Tuesday, April 24, 3 p.m., and Friday, April 27, at 1:30 p.m. in Room 205, Temple.

The cast for "Over the Teacups" consists of Joan Follmer as Betsy Young; Joan Cutler as Betsy's cousin, Emily Tucker; Nancy Dark as Mary Beardsley; and Lorraine Corryell as Mrs. Polhemus, a New York visitor.

The play is a comedy of the

"front" put up by two society ladies forced to less pleasant living circumstances. Jack Wenzel and Marcia Burklund will act as directors of the play.

The cast for "Overtones," written by Alice Gerstenberg, consists of Mary Mackie, as Harriet; Pat Loder as Hetty; Sue Gorton as Margaret; and Shirley Fries and Maggie.

Dorothy Nordgren will direct the play and Joyce Hunscoate is the production manager.

Members of the cast for "Sunday Costs Five Pesos" are: Marylou Rips as Berta; Ed Prado as Fidel; Mildred Goodman as Celestina; Faye Graham as Salome; and Peggy Wood as Tonia.

Production manager for the play is Mrs. Cyra Renwick and director is Barbara Durland.

The cast for "Riders to the Sea" consists of Diane Downing as Murya, the mother; Mary Ann Leback as Cathleen, a daughter; Janice Ringle as Nora, another daughter; and Ken Clement as Bartley, the son.

Jan Klone will direct the play and the technical work is under the direction of Dorothy Williams.

# PE Fraternity Initiates 31

An initiation of 31 physical education majors April 3 into Tau chapter of Phi Epsilon Kappa, professional physical education fraternity, marked the re-activation of the group on the University campus.

An election of officers named William Jensen president; James Buchanan, vice-president; Paul Hughes, secretary; Harold Deitrich, treasurer; Glenn Beerline, historian and editor; William Hoyt, guide and Verl Scott, sergeant-at-arms.

Those initiated were: George Alexander, Glenn Beerline, James Buchanan, Don DeCosta, Duane Dietering, Frank Eastabroks, DeWayne Gardiner, Stanley Gerlach, Harold Gilliland, David Graef, Sedley Hall, Ed Higginbotham.

Art Hillman, William Hoyt, Paul Hughes, Robert Jensen, William Jensen, Hollie Lopley, Robert Lohrborg, Wayne Lubke, Donald Martin, Lowell Neilson, George Nutt, Bruce Perrine, Verl Scott, Jesse Sell, Charles Sheffield, John Shull and Philip Sprague.

# Coed Pep Filings Close Today

Today is the last day coeds may apply for positions on next year's yell squad.

All freshmen and sophomore girls who would like to try out should sign up in the Union activities office.

According to a decision of the advisory board, two women will be selected by the board as cheerleaders and two will be chosen as alternates.

The board felt the lack of girls interest was caused by the absence of girls from the state high school yell squads.

Friday from 3 to 5 p.m., in the Coliseum, Frank Piccolo, Brick Paulson, Don Devries and George Hancock will hold a cheerleading practice for all aspirants.

# NU Bulletin Board

**Wednesday**  
Cosmopolitan club meeting cancelled; all members working on program to meet at 7:30 p.m., Union ballroom.

**Kosmet Klub** workers meeting, 5 p.m., KK room.

**Thursday**  
Block and Bridle initiation and meeting, 7 p.m., Horse Barn.

# AG BULLETIN BOARD

**Wednesday**  
Ag exec board meeting, 7 p.m., Recreation room.  
AUF presidents meeting, 5 p.m., Recreation room.  
General entertainment, 5 p.m., Dance committee meeting, 5 p.m.

**Thursday**  
Public relations, 5 p.m.  
Craft class, 7 p.m.

# WANT ADS

WHEN YOU WANT RESULTS USE

# DAILY NEBRASKAN WANT ADS

CASH RATES

No. of Words	1-10	11-20	21-30	31-40	41-50	51-60	61-70	71-80	81-90	91-100
Per Day	\$1.00	\$1.25	\$1.50	\$1.75	\$2.00	\$2.25	\$2.50	\$2.75	\$3.00	\$3.25

Include addresses when figuring cost.

Bring ads to Daily Nebraskan business office, Student Union, or mail with correct amount and insertions desired.

NO ADS TAKEN BY PHONE

LOST—Billfold in Coliseum locker room. Need credentials and papers. Wayne Bach, 1203 J St.

ANY typing done—Thees, notebooks, term papers, experienced. Rosalee Paul, 1826 Q 2-8283

LOST—Pink shell rimmed glasses in brown case. Donna Hyland, 6-2121

LOST—Billfold in Coliseum—need credentials and identification. H. W. Bach, 2-7831

LOST—Kappa Alpha Theta sorority pin. Reward. Helen Cook, 2-3288

# AT MILLER'S

# THE TAILOR'S JACKET

Rosenblum tailored in CALIFORNIA

For the most superb jacket you can buy . . . the name is "Rosenblum"—one of Miller's "greats": Impeccable is this "tailor's jacket," by the master craftsmen who make distinctive Rosenblum tailored suits. To see it is to want it . . . try it, and it becomes a "must have."

Have it in lounge or double-breasted routine to wear everywhere, every season from now on!

In finest solid-tone virgin wool flannel, Red, Kelly, Navy, Pink. Single-breasted, 10 to 16. 29.95

Your "Mademoiselle" College Store

SPORTSWEAR . . . Second Floor



# MILLER & PAINE