

# 1940 University of Nebraska Football Squad . . .

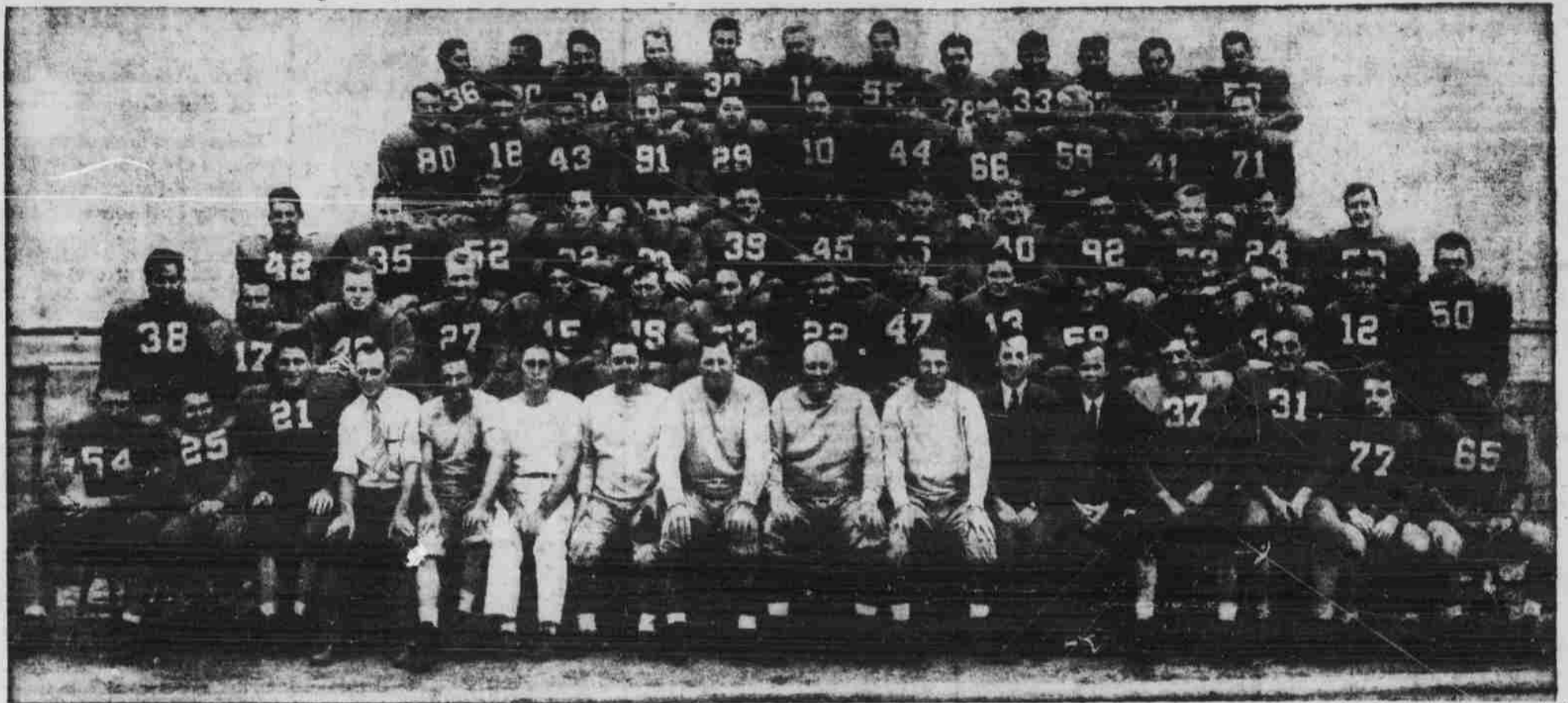

Lincoln Sunday Journal and Star.

First row: Royal Kahler, Grand Island; Herman Rohrig, Lincoln; George Knight, Lincoln; Equipment Manager Floyd Bottorff; Student Manager Jack Meyer, Omaha; Trainer Elwyn Dees; Assistant Coach W. H. Browne; Assistant Coach Roy "Link" Lyman; Major Lawrence "Biff" Jones, Assistant Coach Glen Presnell; Dr. Earl N. Depen; Dr. Fritz Teal; Harry Hopp, Hastings; Raymond Prochaska, Ulysses; Ronald Rebal, Plattsmouth; Wayne Sindt, Naponee.

Second row: Vike Francis, Lincoln; Eddie Schwartzkopf, Lincoln; Bob Burruss, Omaha; Walter Luther, Cambridge; Henry Rohn, Fremont; Ken Simmons, Valentine; Leonard Muskin, Omaha; Warren Alfson, Wisner; George Abel, Lincoln; Roy Petsch, Scottsbluff; Herb Von Goetz, North Platte; Charles Duda, South Sioux City; Jerome Prochaska, Ulysses; Jerry Kathol, Hartington; Fred Preston, Fairbury.

Third row: Dale Bradley, Lincoln; Bob Kahler, Grand Island; Francis Leik, Hastings; Charles Shubert, Lincoln; Jack Vincent, O'Neill; Wayne Blue, Tecumseh; Bob McNutt, Colby, Kas.; Ralph Whitehead, Minatare; Robert Knickrehm, Grand Island; Howard Zorn, Dalton; Dick Luther, Cambridge; Bob Cooper, Omaha; Don Waddick, Grand Island.

Fourth row: Lynn Myers, Lincoln; Francis Greenleaf, Hastings; Robert Bonahoom, Hastings; Floyd Harris, Norfolk; William Bryant, Ashland; Don Rubottom, Gering; Marvin Thompson, Mitchell; Dale Harvey, Lyons; Allen Zikmund, Ord; Marvin Athey, Wauneta; Randall Salisbury, Elwood.

Fifth row: Fred Metheny, Lincoln; Fred Meier, Lincoln; Jack Hazen, Omaha; Willard Bunker, Lincoln; Bob Ludwick, Lincoln; Burdette Wertman, David City; Jack Nelson, Omaha; Phil Bordy, Silver Creek; Forrest Behm, Lincoln; Vic Schleich, Lincoln; Clarence Herndon, Grand Island; Howard Kelly, Grand Island.

## Second call for frosh gridders numbers 75

**Lewandowski seeks big squad; candidates still checking out equipment**

Freshman football, with about 75 prospects reporting, "broke the ice" Wednesday in the initial workout of the year. A hefty squad limbered up under the watchful eyes of head Frosh Coach A. J. Lewandowski who regarded the squad as a typical addition of first year Huskers.

Due to registration, not all candidates expected were checked in as yet but "Lew" wishes all members interested in frosh football to be ready to go by 3:30 Thursday afternoon. Practice will be from 3:30 to 5:30 each afternoon. The squad picture will be taken on Saturday at 2 p. m.

### Consideration for all.

Under the management of Coach Biff Jones, all first year men are given more and more encouragement to stick it out. By playing two teams as he does there is a necessity for all able hands available. Eleven players thus are not given all the attention and the rest merely used as

## Big league scoreboard

**American League.**  
New York 3-9, Chicago 6-8.  
Washington 1-1, Cleveland 3-2.  
Philadelphia 0-13, Detroit 14-6.  
St. Louis 11, Boston 2.

**National League.**  
Chicago 6, New York 4.  
Boston 4, Pittsburgh 1.  
St. Louis 14, Brooklyn 4.  
Cincinnati 4, Philadelphia 3.

gun fodder.

Because of this all frosh are urged to keep their studies up to the required standard so that when the time arrives there will be nothing keeping them from playing with the varsity.

Another aid to making frosh conditions more favorable is the addition of the practice field north of the stadium. More privacy is realized and as a result more time can be spent in preparing for the varsity scrimmages.

Native Nebraskans were in abundance, according to early roster reports, which is once more typical of the average Cornhusker aggregation. Determination plus was evident on the faces of large and small alike. All-State mentions were forgotten press notices as all prospects were and will be in the future given equal consideration.

In general the first afternoon was passed in getting acquainted and in acquiring the information needed to aid a speedy realization of spirited competition for the varsity lineup.

## Wallace puts Nebraska in top 15 teams

According to Francis Wallace, noted sports authority, Nebraska is among the 15 best football teams in the nation on the basis of severity of competition. This fact is so stated in the current issue of The Saturday Evening Post.

In his annual article, Wallace previews the grid season, naming winners, outstanding stars and discussing prospects of college teams from coast to coast.

His 15 top teams for 1940 are: Notre Dame, Texas A. & M., Washington, Nebraska, Fordham, Ohio State, Cornell, Tennessee, Tulane, Duke, Southern Methodist, Santa Clara, Minnesota, Northwestern and Southern California.

Wallace's first team in the All-American selection is: ends, Ison, Georgia Tech and Goodreault, Boston College; tackles, Drabos, Cornell and Enich, Iowa; guards, Sufbridge, Tennessee and Sohn, Southern California; center, Mucha, Washington; backs, Scott, Ohio State, Harmon, Michigan, Piepul, Notre Dame, and Kimbrough, Texas A. & M.

Warren Alfson, Nebraska guard, and Herman Rohrig, Husker back, were among the stars placed on the second team by Wallace.

Mucha of Washington, Wallace believes, will be the best lineman of the year and the best back will be Don Scott of Ohio State. As the sophomore back, Wallace selects Jim Jurkovich of Southern California.

Last year, Wallace picked George Cafago of Tennessee as his back of the year. Cafago was chosen No. 1 by the pro footballers in their annual draft selections. His lineman of the year, Harry Smith of Southern California, was the only unanimous selection on eight leading All-American teams.

## Barb union meets to organize clubs

Its goal, the placing of unaffiliated men on an equal basis with fraternity men in campus activities, the barb union will hold its first mass meeting Tuesday.

**THIS COUPON and 15c good for one round or odd shaped crystal fitted to any watch.**

**Mainsprings or Cleaning 1.50**

**LOWELL'S**

Fine Watch Repairing Service  
3 Locations

143 So. 12th 6104 Havelock  
1923 O

Open to all unaffiliated men, the meeting is at 7:30 p. m. in parlors XYZ of the Union.

Purpose of the meeting, according to Blaine Sloan, president, is the organization of barb clubs on the campus. Sloan said that any group of ten or more students may organize a club and arrange hour dances through their social chairman.

## Eleanor Ambuhl takes proof clerk position

Miss Eleanor Ambuhl, Chicago, takes the proof clerk position in the editorial and publicity department in place of Miss Lestine Carson, previously appointed. Miss Ambuhl attended the University of Illinois and has taken work at Northwestern university.

FROM THE CAMPUS

**LONG'S NEBRASKA BOOK STORE**

Text Books  
Student Supplies

**EXCLUSIVE DISTRIBUTORS OF KEUFFEL & ESSER PRODUCTS**



This New Book Makes Life Easy For You . . . Read

## "How to Choose a Slide Rule"

by DON HEROLD



Don Herold takes the mystery out of Slide Rules with this helpful new book. He tells you, in the twinkling of an eye, how to decide on the kind of rule that will do the most for you. The story is simply told, as from one old slide rule slider to another, and profusely illustrated in two dazzling colors, as only Don Herold can illustrate.

"How to Choose a Slide Rule" is yours for the asking—providing you ask before the supply runs out. See your campus K & E dealer at once.

**IT'S HUMOROUS . . .  
IT'S HELPFUL . . .  
IT'S FREE**

EST. 1887  
**KEUFFEL & ESSER CO.**  
NEW YORK - HOBOKEN, N. J.  
CHICAGO - ST. LOUIS  
SAN FRANCISCO - LOS ANGELES - DETROIT - MONTREAL

**Your HAT-I-TUDE† will improve with a new LEE Water-Bloc' Hat**

**The UNIVERSITY \$5.00**

Not only a new color but a new band and a new edge. Khaki is the color—with a felt binding of contrasting color.

Makers of the Aetna Insured Hat . . . \$3.50.

**LEE HATS**

358 FIFTH AVENUE, NEW YORK, N. Y.

TMCO. U. S. PATENT OFFICE