

GREEK CONTEST BEGINS MONDAY

(Continued from page 1)

A venture at the possible strength of the teams, shows Alpha Tau Omega, champions last year, strong again, but weakened by the fact that four of their best men are on the varsity squad this year. Sigma Phi Epsilon, second place winners last year, are as strong this year as last if not stronger, but they too lost to the varsity. Delta Upsilon will be heard from in the meet. They have a number of veterans from last year plus a group of promising freshmen. Alpha Sigma Phi always furnishes dangerous competition and will make a strong bid for first honors. Pi Kappa Alpha, who won third place last year as Bushnell Guild, will be strong too.

The meet begins under better conditions than the second annual meet conducted last spring. The interfraternity track meet at that time was postponed four or five times from the middle of the winter until the middle of spring.

EXTENSION DIVISION OFFERS NIGHT COURSES

(Continued From Page One.)

English: Business English and Letter Writing—A practical course designed to assist those who make use of language in daily affairs. Many topics of importance in the field of business communication and every day expression will be covered by discussions and exercises. Thursdays, beginning February 12, 8:00, Social Science 202. Credit, two hours. Mr. Wesen.

The Contemporary Short Story—A study of literary forms of the chief writers of the modern short

story. Assigned reading and study, and reports; Section 1—Tuesdays, Section 2—Thursdays, 7:30; Social Science. Credit, two hours. Mr. Wilcox.

History: Recent American History—Survey of internal and external problems of the United States; training in the criticism and use of present-day sources. Mondays, beginning February 9, 7:30; Social Science 201. Credit, two hours. Mr. Cochran.

Education: Industrial Art Projects—A study of the changes in crude materials (as found in nature) to make them into useful things. Class discussion, laboratory, excursions, reading. Thursdays, beginning February 12, 7:30; Teachers College 310. Laboratory fee, \$1.00. Credit, two hours. Miss Wilson.

Engineering: Mechanical Drawing—Lettering, free hand sketching, geometrical construction, and projection; working drawings of machine parts. Monday and Wednesdays, beginning February 9, 7:15; Mechanical Arts 401. Tuition fee, \$4.00 per credit hour. Mr. Smay.

Fine Arts: Public Speaking—Analysis and interpretation of great orations for the purpose of developing style in delivery. Technical stu-

dy of gesture and voice. Drill in extemporaneous work according to definite outline for various occasions. Mondays, 7:00, Temple 151. Credit, two hours. Miss Howell; Mr. Jenks.

Drawing and Painting—Mr. Kirsch is conducting a class in drawing and painting. Mondays and Wednesdays, 7:00; Library 307. Fee \$4.00. Credit, two hours.

Juvenile Art—A course designed for children of talent. Drawing, painting, and design; No college credit. Saturday mornings, 9:00; Library. Fee \$6.00

Juvenile Elocution—A course given Saturday morning from 9 to 12. Temple. No college credit. Fee \$6.00.

Valentine Announcement

We will have Strauch's famous candy in beautiful boxes specially for her.

Sugar Bowl

WE DELIVER. B-1319 1552 "O" St.

Modern Languages: Beginning French—Grammar, pronunciation, readings. Mondays and Thursdays, beginning February 9. Social Science 102. Credit, five hours. Mr. Brackney.

Beginning Spanish—Grammar, conversation and easy readings. Mondays and Thursdays, beginning

February 9. Social Science 105. Credit, five hours. Mr. Fuchs.

Mathematics: Trigonometry—Prerequisite, Course 11 or proficiency in algebra, through logarithms. Wednesdays, beginning February 11, 7:30; Social Science 102. Ten members necessary to form a class. Credit, three hours. Mr. Sherer.

Lincoln Business College

Accredited by Nat'l Ass'n of Accredited Com'l Schools Approved by State Dept. of Education

NEW CLASSES BEGAN FEB. 2

Thorough work, individual instruction, Classes planned to fit your need. Ask for catalog and circular. W. A. ROBBINS, Sec'y.

L. B. C. Bldg. B-6774 14th and P St.

MON. TUES. WED. **LAUREL VAUDEVILLE** MON. TUES. WED. WHERE THOUSANDS MEET THOUSANDS DAILY

Brockman-Howard Revue

A Gorgeous Offering of Prize Waltz Song "PORTRAITS OF 1925"

Edna Torrence & Co.

In a Beautiful Novelty Offering "DANCE ODDITIES"

Gay J. Sampsel & Lily Leonard

The Vaudeville and Musical Comedy Favorites "THE WOMAN HATERS CLUB"

THE PIANO HOUNDS?

The Season's Newest Novelty

Egbert Van Alstyne

America's Popular Composer Assisted by CLEM DACEY AND JOHN GRIFFIN

'TEN SCARS MAKE A MAN'

A Story of the Golden West MINUTE NEWS and CURRENT VIEWS

And a Great Supporting Show Henry Bergman, Crisp Sisters & Co. Al. & Fannie Stedman and a Great Supporting Show.

BABICH & THE ORCHESTRA

SHOWS—2:30, 7:00, 9:00. MATS.—25c; NITE—50c; GAL.—20c



Scene from "Rain," Orpheum Theater, three days commencing Monday, February 16, Matinee, Wednesday.—Adv.

Public Stenographer

All Classes of Work Letters—Theses—Briefs Rates Reasonable

Edna M. Harrod

B-2141 Liberty Theater Bldg. L-4007 Room 20, 143 No. 13th St.

To the Theater-Goers of Lincoln and Vicinity

The management of the Orpheum theater is pleased to announce the engagement of

RAIN

WORLD'S GREATEST DRAMA For Three Days Commencing Monday, February 16 With Matinee Wednesday

"Rain" is the outstanding dramatic success of the decade. It's run in New York has never been equaled by a strictly dramatic production. The company that will appear here is the special city cast of distinguished Broadway artists selected by Sam H. Harris, a name that is synonymous with the best the theater has to offer. It is certain to prove the dramatic event of the year and the management suggests the early purchase of seats to avoid disappointment.

PRICES: Nights, \$2.50, \$2.00, \$1.50, \$1.00. Matinee, \$2.00, \$1.50, \$1.00. Plus Tax.

MAIL ORDERS NOW Box Office Sale Opens Tomorrow.

Spring Hats FOR MEN

All the New Styles

The Avenue

The Berkley

The Eastridge

The Balloon

The Stadium

The real Spring Color is grey, varying from Pearl to Steel.

\$5.00

MAGEE'S

the house of Kuppenheimer good clothes

Famous Yells

THAT'S GOOD!



We hear this famous expression around here quite a bit these days, but of course not in the same connection.

It happens when the boys try on the new Kuppenheimer suits. Invariably, their comment is "That's Good!" usually with a strong adjective in between.

MAGEE'S

the house of Kuppenheimer good clothes

RIALTO

The House of Big Pictures THIS WEEK

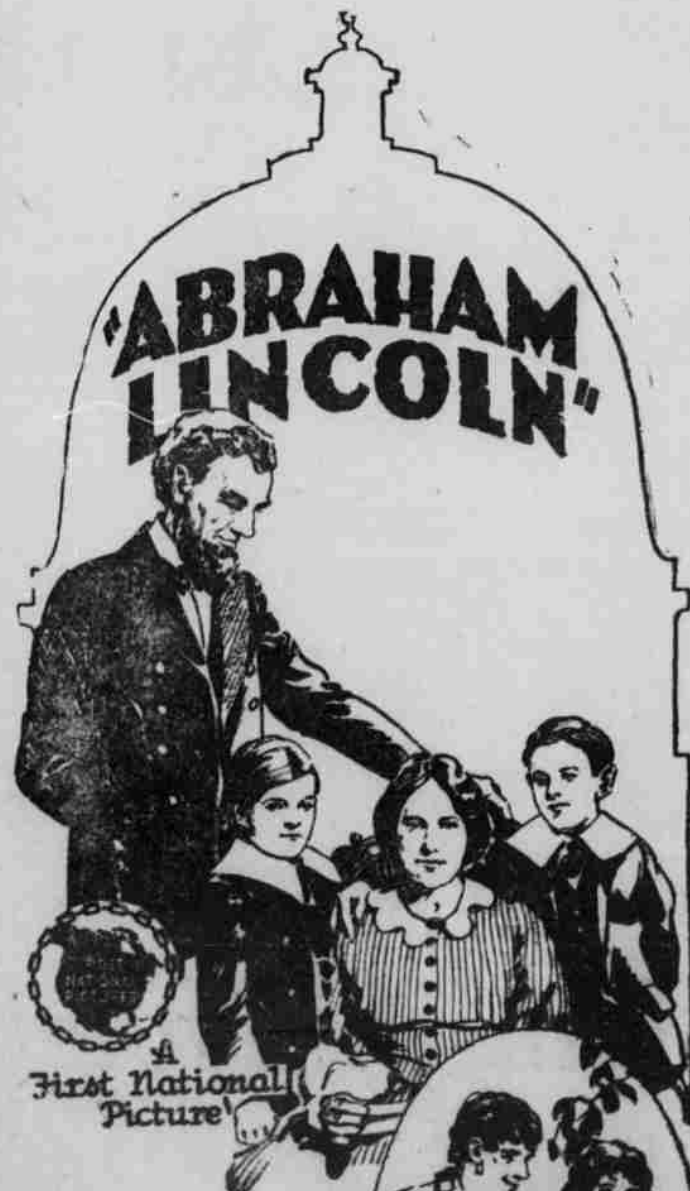

The boy who became a President—

See him rise from the log cabin of his birth to the highest place in the land.

Know his struggles, his humor and drama of his great life.

JEAN L. SCHAEFER, Cond. HERBERT C. MACAHAN, Organist. RIALTO SYMPHONY PLAYERS

SHOWS AT—1, 3, 5, 7, 9. MATS.—35c. NITE—50c. CHIL.—10c.

WE DELIVER CALL B-4420
PILLERS' PRESCRIPTION HARMACY

16th at O St.

The Hauck Studio

"Our Pictures Speak for Themselves"

Hauck and Skoglund, Photographers

1216 O St.

B2991

LYRIC

THIS WEEK



LYRIC CONCERT ORCHESTRA

U. G. McVAY, Director.

SHOWS Start at 1, 3, 5, 7, 9 p. m.—Mat. 25c; Nite 40c; Chil. 10c.

ORPHEUM THURSDAY Feb. 19th

DIRECTION OF L.M. GARMAN

SEATS NOW SELLING—MAIL ORDERS RECEIVE

Mr. GALLAGHER and Mr. SHEAN

(IN PERSON)

in America's Greatest Musical Revue....

GREENWICH VILLAGE FOLLIES

Devised and Staged by JOHN MURRAY ANDERSON

PRICES:—BALCONY, \$2.50, \$2.00 and \$1.50. TAX

Colonial

Buster Keaton in The Navigator

by Jean Havez, Clyde Bruckman and Joseph Mitchell

Directed by DONALD CRISP and BUSTER KEATON

He Stokes a Ship of Joy With Tons of Hilarity!

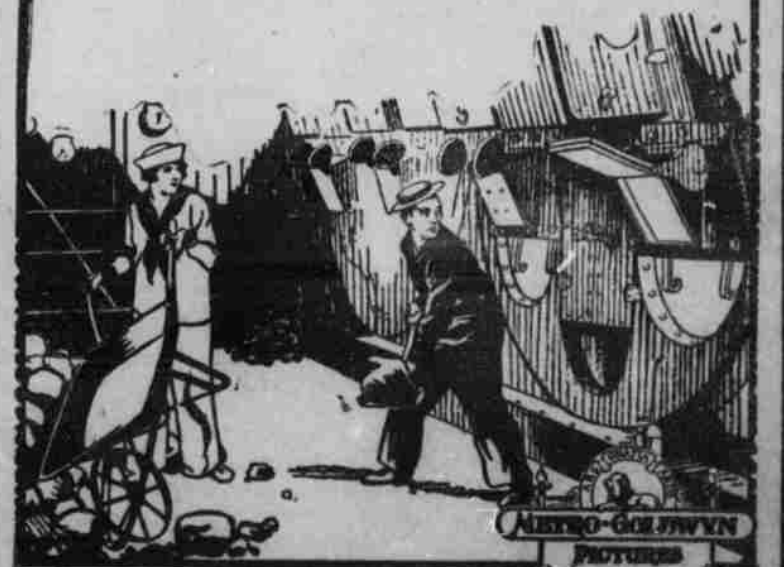

Shows Start at 1-3-5-7-9 P. M. MATINEES 20c. NIGHT 25c. CHILDREN 10c.