

HISTORY OF STATE DEBATERS SKETCHED

High School Members of Championship Teams are Prominent Students

Sketches of the thirty-three members of the eleven district championship teams in the 1922 state debate follow:

Aurora (Central District)
 Emmet Rein, '23, entered the Aurora high school from Loup City. This is his first year in interscholastic debating.

ORPHEUM
 COMING MONDAY MAY 15
 One Night Only

A. L. ERLANGER presents the last legitimate attraction of the Season

"MR. PIM PASSES BY"

With Laura Hope Crews and the Original New York Company, including Dudley Diggs

A "Theatre Guild" Success Two Years in New York
PRICES
 Lower Floor—\$2.50, \$2.00
 Balcony—\$2.00, \$1.50, \$1.00
 Plus Tax 10%
 Mail orders filled on receipt when accompanied by remittance
SEATS NOW SELLING

ORPHEUM

SHOWS AT 1, 3, 5, 7, 9

WILLIAM FOX presents
 THE LOVE ROMANCE OF THE MOST BEAUTIFUL WOMAN THE WORLD HAS EVER KNOWN
 Story by VIRGINIA TRACY
 See The Great Chariot Race

QUEEN OF SHEPHERD
 Shows at 1, 3, 5, 7, 9
 Males 50c—Night 50c—Child 10c

LIBERTY

THURS.—FRI.—SAT.
 Liberty Concert Orchestra
 Arthur J. Hahich, Director
 International News Weekly
"SINS OF ST. ANTHONY"
 REDMOND & LEONA
 Present a Comedy Singing and Talking Skit
"THE PARTY WIRE"
 CLIFF NAZZARRO AND DARLING SISTERS
 In Juvenile Frivolities
HARRY VAN FOSSEN
 "The man that put the U in fun and the fun in you"
 And Two Other Numbers to be Announced
 Shows Start at 2:30, 7:00, 9:00
 Mats.—20c; Night—40c; Gal.—15c

LYRIC

ALL THIS WEEK
 GLORIA SWANSON
 IN
"BEYOND THE ROCKS"
 WITH
 RUDOLPH VALENTINE
 SHOWS START AT—1, 3, 5, 7, 9
 Mats. 30c—Night 50c—Child. 10c

RIALTO

THURS.—FRI.—SAT.
 Rialto Symphony Players
 Jean L. Schaefer, Conductor
 Pathe Semi-Weekly News
 The World's Events Visualized
 Topical and Travel Pictures
 Showing Subjects and Points of Interest
 For Laughing Purposes Only
A COMEDY REVIEW
 MISSES REED, CASFORD & STONEHOCKER
"SENTIMENTAL TOMMY"
 W'bur Chenoweth, Organist
 SHOWS START AT 1-3-5-7-9 Sharp
 Mats. 50c—Night 75c—Children 25c

tic debating.
 Everett Loder, '22, is the leading scholar of his class. He has also been prominent in other school activities—music, dramatics, and athletics. This is his first year in debating.
 Volta Torrey, '22, last year came from the West Point high school, which he represented in league debates. He has also won honors in extemporaneous writing.

Technical High, Omaha (Eastern District)

Ronald G. Yoder, '22, is an honor student. He took part in inter-club debates last year and this. He is going to the University of Nebraska and will practice law.

Arnold R. Bruhm, '22, has attained honor rank as scholar. He has been an inter-club debater this year. He will attend either the University of Nebraska or the University of Wisconsin. He is going into journalism.

Victor Peterson, '22, has been an inter-club debater for two years. He expects to attend Northwestern university and to go into law.

George E. Williams, '23 (alternate), has also engaged in inter-club debates this year.

University Place (East-Central District)

Leslie J. Monk, '22 is on the University Place team for the second year. He was in four league debates in 1921. He will enter either Nebraska Wesleyan or the University of Nebraska.

Norris Chadderdon, '23, is a new man on the team. He will go to college—Nebraska Wesleyan or the University of Nebraska.

Paul Carl Schluntz, '22, also a new member of the team, expects to attend the University of Nebraska and to study law.

Norfolk (North-Central District)

Helen Anderson, '24 has debated this year against Albion and Battle Creek, and in practice debates, against Wayne and Randolph. She is going to college and intends to teach.

Clair Harvey Johnson, '24, in scholarship led his class last semester. This is the first year in debating. He is going to college to prepare for the practice of law.

Mary Magdalene Kroeger, '22, who attended school at Wisner before 1919, is a new member of the Norfolk team. She will go to college. She expects to teach.

Wayne (Northeastern District)

Paul Bowen, '23, and Prof. O. R. Bowen of the Wayne Normal school, has an excellent scholarship record. This is his first year on the team. He expects to attend the University of Nebraska and will probably go into law.

Ben Moran, '22, has an especially high scholarship record in history. He was captain of the 1920-1921 basketball team and of the 1921 football team. He is a new member of the team. He is planning to attend Creighton university next year.

Yaldemar Peterson, '22, was on Wayne's district championship team in the 1921 state debate tournament which tied oldrege for second honors. He is captain of the basketball team. He will attend the Wayne normal school two years, then the University of Nebraska.

Dix (Northwestern District)

Edith Maurice Swanson, '23, formerly attended school at Denver. She expects to enter Denver university.

Maud Elenora Peterson, '22, has completed the high school course in three years. She is going to college and intends to specialize in science and mathematics.

Amanda Peters, '23, attended school at Cheyenne and Casper, Wyo. She expects to enter Denver university.

Superior (Southern District)

Clarence K. Gittings, '22, is on the Superior team for the third year. He won the state declamatory contest in 1919. He will attend the University of Arizona.

Maurice L. Henderson, '22 has been on the team two years. He is going to college to prepare for law or banking.

Robert M. Scouler, '22 is a new member of the Superior team. He is going to attend the University of Nebraska.

Beatrice (Southeastern District)

Wayne Waddell, '23, will cover the high school course in three years. He has been president of his class all three years. He was charter member of the Forensic club. He won first place in the 1922 declamatory contest of the southeastern section.

Earl Adams, Jr., '22 will finish the course in three years. This is his second year on the debate team. He was an organizer of the Forensic club, won first place in the Southeastern district declamatory contest in 1921, and has the leading part in the senior play. He is going to college next year to take the business administration course.

Arnold Van Borkum, '22 has a fine scholarship record. He is a new member of the debate team. He is going to college next fall to prepare for business. He is secretary of the Forensic club, editor of the Centenary

M. E. church paper, is in the senior play and in the Glee club, and is member of the Dramatic club.

Floyd H. Schneider, '22 (alternate) has an excellent scholarship record. He is member of the Forensic club and the Dramatic club. He is going to college to prepare for business.

Holdrege (Southwestern)

Charles Markwood Bruce, '22, is a new member of the Holdrege team. He intends to study law. He will enter the University of Nebraska next fall.

Dene Barr Hodges, '23, will also attend the University of Nebraska in preparation for practicing law. This is his first year in interscholastic debating.

Paul Laverne Copeland, '22 was second speaker on the Holdrege district championship team which tied Wayne for second honors in the 1921 state debate tournament. He is going to attend the University of Nebraska and will study law.

North Platte (Western District)

Robert V. Hoagland, '23, (alternate) is a new member of the team. He intends to go to the University of Nebraska and study law.

Albert Paul Shenk, '22, is also a new man on the North Platte team, which has won unanimous decisions in five district debates. He is going to study law. He will entertain University of Nebraska next fall.

George Dent, '23, was on the team that won the district championship last year also. He is going to the University of Nebraska to prepare for the law.

Louis Alexander Breternitz, '23, was winner of the local contest in public speaking this year. He intends to practice law. He will attend the University of Nebraska.

Greeley (West-Central District)

Mary Bolin, '23, is the leading scholar of her class. This is her first year on the debating team. She intends to go to college.

Lawrence Brannen, '22, is a new member of the team. He is going to college to prepare for the practice of the law.

Marjorie Fitzpatrick, '22, was member of the Greeley district championship team in the 1921 state debate tournament. She is going to college

NEW INSTRUCTIONS GIVEN TO JUDGES

Rules For Deciding Forensic Contests are Changed by Prof. Fogg

New Instructions to the judges of the State debate of the Nebraska High School Debating League are in force this year. These instructions, formulated by Prof. M. M. Fogg on request of the League, are designed to emphasize substance—analysis, use of evidence, readiness in off-hand refutation and rebuttal.

The instructions are:
 I. The award shall be made not on the merits of the question, that is, not on which side is inherently the stronger, which side the judge happens to believe, but on the merits of the debating; on the selection, use and presentation of material. That is, which team has made the more of its opportunities as debaters—has done the more effective debating.

II. In deciding which team has done the more effective debating, the judge shall consider both thought and form; but more weight shall be given to substance than to form (rhetoric style and speaking). If one team excel in substance and the other to an equal degree in presentation, the decision shall go to the former team.

A. In estimating the substance—the thinking—attention will, of course, be given to: (1) knowledge of the question and analysis; (2) weighing of testimonial evidence as to its competency and fairness; (3) reasoning—drawing inferences; (4) clearness of structure; (5) effectiveness in the rebuttal arguments, on which special emphasis is to be laid.

B. In estimating the form, attention is to be given to: (1) accuracy of English; (2) clearness, interest and good taste of rhetorical style; (3) effectiveness (clearness, earnestness, directness, good taste, ease) of the speaking.

(A more polished form may be secured, of course, by simply presenting a verbally memorized argument; but that is not debating; that fails to stress what the League wishes especially to premium—ability in give-and-take discussion, in grappling on the spot with an opposing case, in meeting emergencies as they arise.)

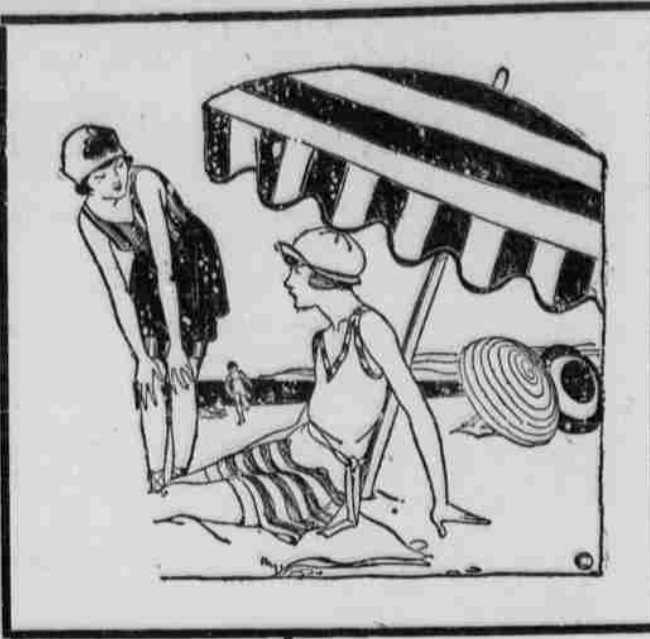

ARE YOU READY?

The time is drawing near when you will want to swim.

Buy your bathing togs now, while there is a large selection. We offer complete outfits at reasonable prices.

BATHING SUITS

Attractive bathing suits in black and colors. Many are trimmed with contrasting colors or bright colored stripes. Others are all plain. Many desirable models in all wool, fiber silk and wool and all fiber silk. Prices range 3.90 to 13.50

CAPS and HATS

Brightly colored bathing caps and hats in a large assortment of styles and colors. Red, green yellow, blue, white, gray, etc. Trimmed with bows, fringe, streamers, and many other things that add a novel touch or bit of individuality. Prices range 15c to 2.25

- Other bathing accessories include
BATHING SHOES and SLIPPERS in colors. Priced 75c to 5.00.
RUBBER SASHES in colors. Priced 1.25 to 2.25.
BATHING BAGS of rubberized leatherette. Priced 65c to 1.50.
RUBBER GARTERS in colors. Priced 50c.

—Second Floor.

Miller & Paine

and other graduates, get just the position you want as a teacher through us. Good September openings. No elementary subjects. Largest bureau of its kind. Write for details and list of Nebraska graduates placed by us.

SENIORS
 Specialists' Educational Bureau
 Odson Bldg., St. Louis, Mo.

Good things from 9 climes poured into a single glass
 Delicious and Refreshing

 The Coca-Cola Co. Atlanta, Ga.

Massachusetts Institute of Technology
 School of Chemical Engineering Practice
 A graduate school with stations established in industrial plants located at Bangor, Maine, Boston, Mass., and Buffalo, New York, where the field of chemical engineering is studied systematically on large-scale apparatus and where instruction is given in the application of chemical and chemical engineering theory to practice.
 The total number admitted to the School is limited and the students, studying and experimenting in small groups, receive individual attention.
 Before admittance to the School of Chemical Engineering Practice all students must have adequate preparation in chemistry and engineering. The able student can complete the requirements for the Master of Science Degree in one and a half years.
 During the past two years representatives of twenty-four colleges have attended the School of Chemical Engineering Practice and these men comprised over one half of the attendance.
 For further details address:
 R. T. HASLAM, Director, Room 2-151
 School of Chemical Engineering Practice
 Massachusetts Institute of Technology, Boston, Mass.

One Cent Sale
 Thurs., Fri., and Sat., May 11, 12, 13

76c Toilet Water	2 for 76c	50c Almond Cream	2 for 51c
1.00 Toilet Water	2 for 1.01	35c Rose Lotion	2 for 36c
75c Toilet Water	2 for 76c	35c Cucumber Lotion	2 for 36c
1.00 oz. Bulk Perfume	2 for 1.01	35c After Shaving Lotion	2 for 36c
35c Vanishing Cream	2 for 36c	50c Shaving Cream	2 for 51c
35c Massage Cream	2 for 36c	10c Shaving Soap	2 for 11c
35c Cold Cream	2 for 36c	60c Hair Tonic	2 for 61c
35c Peroxide Cream	2 for 36c	60c Dandruff Remedy	2 for 61c
50c Cleansing Cream	2 for 51c	60c Coconut Oil Shampoo	2 for 61c
50c Complexion Powder	2 for 51c	35c Tooth Paste	2 for 36c
1.50 Perle Kiss Powder	2 for 1.51	50c Tooth Brush	2 for 51c
65c Liquid Face Powder	2 for 66c	50c Box Stationery	2 for 51c
25c Talcum Powder	2 for 26c	75c Box Stationery	2 for 76c
35c Garden Bouquet Talc.	2 for 36c	65c Pound Paper	2 for 66c
		10c Envelopes	2 for 10c

15 Extra Large Cap Shape Nets, single strand 2 for 16c
 20 Extra Large Cap Shaped Nets, double strand 2 for 21c

Combination Lunches at the Fountain 25c to 35c
 Malted Milk 10c during Sale

Camels, Lucky Strikes, Chesterfields, 14c
Butler Drug Co.
 1321 O St. B1183