

# CORNHUSKER!

*This Week Only*

**SALE BEGINS TODAY**

**BUY NOW**

*At Student Activities or Campus Solicitors*

**\$3.50--\$2.00 Down and \$1.50 on Delivery**

**FINANCIAL ASSISTANCE  
TO BE GIVEN STUDENTS**

At the request of the Board of Home Missions and Church Extension of the Methodist Episcopal Church, Chancellor Avery has appointed a committee to administer the loans that this board intends to make to Methodist students in the University of Nebraska in order to help them in continuing their education. This section of the work of the board for the United States is in charge of Rev. D. D. Forsyth of 111 Fifth avenue, New York City. Dr. Forsyth is a distinguished alumnus of the University of Nebraska.

The committee appointed by the Chancellor is as follows: Professor F. A. Staff of the Elm Park M. E. Church; Rev. W. E. J. Gratz, pastor of St. Paul M. E. Church; and Assistant Professor R. E. Cochran of Grace M. E. Church. These gentlemen will administer such loans to Methodist students as the general board may be able to grant to this university. It is not yet known how much money will be available, but the university authorities regard the movement as important in supplementing the student loan fund, a fund which has been in existence for several years. It will be recalled that this loan fund was started by a contribution from John R. Webster, now regent of the university, and that since his initial gift several important donations have been received.

While the total money now in the student loan fund amounts to only approximately \$5,000, some of the older universities have funds of \$50,000 or more, which are kept constantly revolving for the benefit of worthy students.

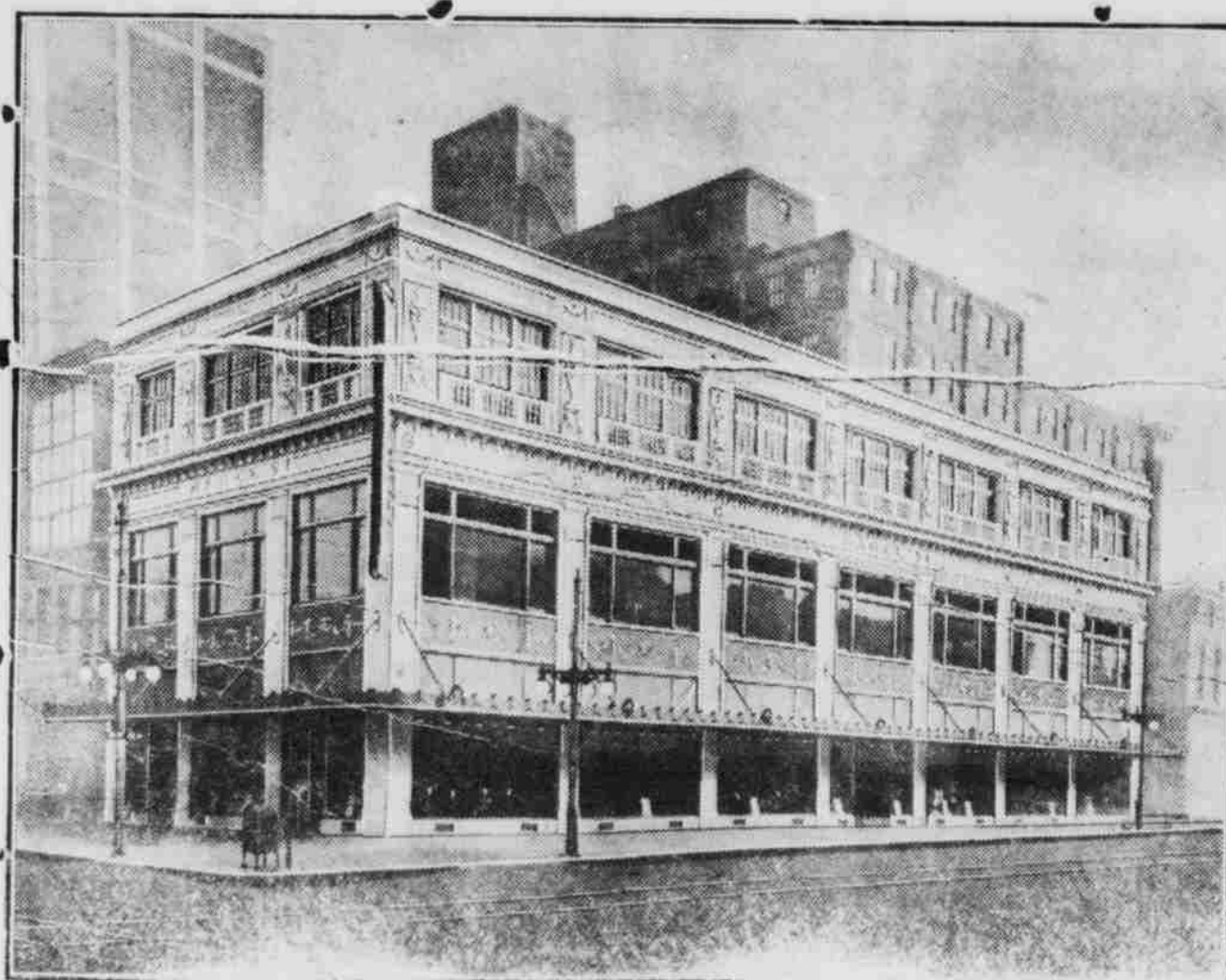

New Home of

**MAGEE'S**  
Quality Clothes

**UNI NOTICES**

**A. I. E. E. Meeting**

Electrical engineers will meet at 3 o'clock Thursday, March 6, in the Electrical Engineering building. A wireless telephony and telegraphy demonstration with O. P. Reed as lecturer will be conducted by the seniors.

**Senior Class Meeting**  
The Senior class meeting which was to be held today at 11 o'clock has been postponed to next Tuesday on account of the sale of University Night tickets, which will be sold at the same hour at the Temple.

**Christian Science Society**  
The Christian Science Society of the University will meet Thursday eve-

ning at 7:30 in Faculty hall, Temple building. A cordial invitation is extended to all students, alumni, and faculty of the University.

**Track Tryouts Postponed**  
Tryouts for the big indoor meet at Kansas City have been postponed, due to the changes in the date of the K. C. A. C. contest from March 8 to March 29.

**Chorus**  
Members of the Chorus will please watch bulletin in front of Administration building regarding place of meeting.

**Phi Beta Kappa Grades**  
All grades for the Phi Beta Kappa rating must be at the registrar's office not later than March 10.

*Time*

Time Was One of the Chief Factors in WINNING THE WAR

You will find the conservation of time equally efficient in winning all other desirable objects in this life.

HOWARD WATCHES \$50.00 to \$150.00

WALTHAM WATCHES \$25.00 to \$150.00

HAMILTON WATCHES \$37.50 to \$150.00

ELGIN WATCHES \$12.50 to \$150.00

**Tucker-Shean**

Diamond Merchant Jewelers and Opticians Eleven-Twenty-Three O St.

**Fraternity, Sorority**

JEWELRY

We make all kinds. Prompt deliveries.

**HALLETT**

UNI JEWELER

Estab. 1871. 1143 O.

**Subscribe for  
The Daily  
Nebraskan**