

# The Strand

ALL THIS WEEK  
Rex Beach's Marvelous Story  
"THE NE'ER DO WELL"  
Featuring Kathryn Williams  
STRAND CONCERT  
ORCHESTRA  
Henry Brader, Conductor  
ADMISSION—ALL SEATS 10c  
Twice Every Night—7 to 9 p. m.

## LYRIC THEATRE

VAUDEVILLE & PHOTO PLAYS

THREE SHOWS DAILY  
2, 7 & 9  
MAT. 10c  
NIGHT 15c

"The Six Harvards"  
A Musical Diversion  
"Mary Dorr"  
Myrtle, Manicurist  
"The Fickle Fiddler's  
Finish"  
"Selig Tribune"

## "SPA"

Get your Lunches at the  
City Y. M. C. A., Cafeteria Plan  
13TH AND P

## GEORGE BROS.

PRINTING  
1813 N Street

## WARTHON'S

### Shoe Repair Factory

and 5c SHINING PARLOR  
Students' Headquarters  
1140 O Street

## EAT AT CALUMET CAFE

Open 5:30 a. m. to 1:00 a. m.  
1509 O Street

## C. A. TUCKER

JEWELER

S. S. SHEAN  
OPTICIAN  
1123 O STREET

## L. C. Smith & Bro.

### Typewriter Co.

BALL BEARING  
LONG WEARING  
New, Rebuilt and Rentals  
185 No. 13th St.  
B2080

## FRATERNITY AND SORORITY SCHOLARSHIP

Fraternities	First Semester 1915-16			First Semester 1914-15		
	Rank	Index	Per cent C+F+D*	Rank	Index	Per cent C+F+D
Acacia	1	257.2	2.7	2	218.6	2.0
Bushnell Guild	2	251.2	3.7	5	186.9	14.5
Farm House	3	243.3	2.5	1	261.6	1.5
Pi Kappa Phi	4	213.4	4.1	not organized		
Alpha Theta Chi	5	204.4	8.8	4	201.3	9.4
Phi Kappa Psi	6	191.5	7.3	3	207.7	7.7
Phi Gamma Delta	7	179.5	9.5	13	143.4	11.3
Alpha Tau Omega	8	160.8	11.0	12	146.1	11.0
Silver Lynx	9	156.6	18.0	11	152.8	13.3
Alpha Sigma Phi	10	145.7	11.5	6	171.6	12.7
Sigma Chi	11	137.9	11.5	19	6.2	38.1
Delta Tau Delta	12	137.0	10.5	15	132.4	12.0
Delta Upsilon	13	121.4	18.9	7	168.6	8.5
Sigma Phi Epsilon	14	113.3	14.4	17	91.9	22.6
Beta Theta Pi	15	99.5	19.5	8	163.6	10.2
Kappa Sigma	16	98.3	18.1	9	160.9	14.7
Delta Chi	17	97.9	19.9	14	142.2	14.5
Sigma Nu	18	90.9	23.0	18	82.6	26.1
Sigma Alpha Epsilon	19	82.6	25.2	10	156.7	12.4
Phi Delta Theta	20	77.2	22.5	16	113.3	16.5
Fraternity average		147.7	13.2		143.8	14.5

Sororities	First Semester 1915-16			First Semester 1914-15		
	Rank	Index	Per cent C+F+D	Rank	Index	Per cent C+F+D
Delta Delta Delta	1	277.8	1.3	4	260.8	4.0
Kappa Alpha Theta	2	271.4	3.4	3	262.8	4.2
Delta Gamma	3	271.3	2.3	5	246.1	3.0
Alpha Phi	4	262.9	3.6	11	218.4	7.8
Pi Beta Phi	5	259.3	2.1	10	219.4	7.6
Delta Zeta	6	258.4	.7	7	230.5	2.5
Alpha Delta Pi	7	257.5	2.6	not organized		
Kappa Kappa Gamma	8	248.7	4.6	2	271.4	2.9
Gamma Phi Beta	9	244.9	7.9	13	196.0	9.6
Achoth	10	239.7	2.7	1	273.6	3.1
Alpha Chi Omega	11	238.7	3.0	8	229.0	1.4
Alpha Xi Delta	12	223.4	9.1	9	225.1	5.3
Alpha Omicron Pi	13	213.2	6.2	6	231.0	6.0
Chi Omega	14	185.2	7.7	12	210.6	3.5
Sorority average		249.9	3.9		238.1	4.6

\*This denotes percentage of cond itioned, flunked and delinquent hours.

Printing that's better, at Boyd's, 125 North 12th.

Scott's Orchestra. Call, B-1482.

E. M. Cramb, A.B., B.O., Uni. of Nebraska, '99, Osteopathic Physician, Burlington Blk., 13th and O Sts., Phone B-2734. 4-6 to 6-6

After dinner dances at McCormick's Cafe. Open till 1 p. m. 129 South Twelfth street.



FELIX NEWTON '06  
for  
REPRESENTATIVE  
Democratic Candidate



GILBERT S. BROWN  
The Dry  
Candidate  
for POLICE JUDGE



Vote for the Re-Election of  
**WILLIS E. REED**  
Democratic Candidate for Attorney General

**PLAY BALL** Spalding and Victor  
Baseball, Tennis & Track Outfits  
Gymnastic, Athletic and Playground Supplies  
**LAWLOR CYCLE AND SPORTING GOODS CO.** 1423 O Street

**Schembeck's Orchestra** EVERYWHERE! WHY?

## WE WANT A YOUNG MAN

for the summer. Can make it permanent employment if satisfactory. Write or call on

### Old Line Bankers Life

Lincoln, Neb. 14th and N Sts.

## C. A. RANDALL

Candidate For Republican Nomination  
STATE RAILWAY COMMISSIONER

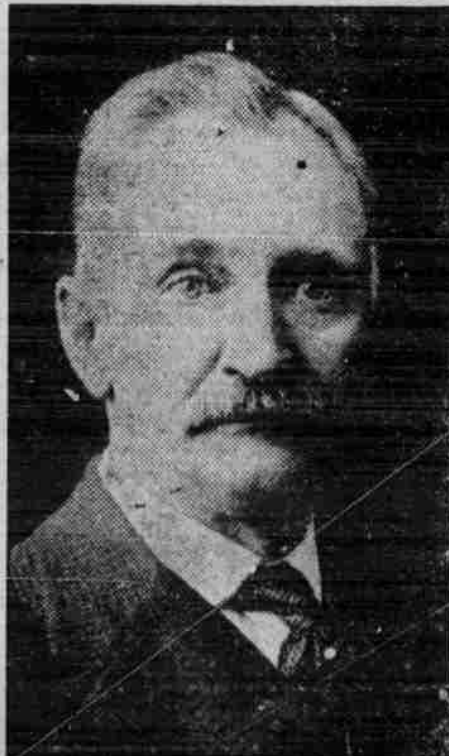

As State Senator in 1907-9 he stood by the people. He introduced several bills that were enacted into laws. He worked and voted for every constructive measure and as Chairman of the Committee on Public Lands and Buildings, University and Normal Schools, Asylums, Schools for the Deaf, Dumb and Blind, he recommended and helped in obtaining appropriations for buildings at Omaha, Lincoln, Beatrice, Hastings, Kearney, Norfolk and Wayne. During his investigation into the affairs of the State University, he discovered that the students were compelled to purchase their books at certain book stores at exorbitant prices. He reported this fact to the Senate and House and introduced an amendment to the University appropriation bill providing for a fund for the purchase of books by the state to be furnished to the students at wholesale prices, making a saving of over \$50,000 a year to the students of the University.

## C. A. RANDALL

Newman Grove, Nebraska  
a few of the practical laws enacted by his efforts. As Fire Commissioner in 1911-12 he enforced the law without fear or favor. If he is nominated and elected Railway Commissioner he will faithfully serve the people and give everybody a square deal.

## The Bootery's Comfort Giving

Vogue  
Tan or Black Oxford



\$4 and \$4.50

Men's easy-fitting, wear-giving shoe—flexible bend, easy sole—dressy toe, medium trim heel. The Vogue is built with but a single thought—Style. We are showing lots of men the way to Style these days.

**THE BOOTERY** 1230 O ST.

Men's Shoes Ladies' Shoes