

**WITHOUT HANDICAP**

**HARMON'S SPRAINED ANKLE IS ONLY WEAKNESS IN TEAM.**

**POTTER GETS BACK IN GAME**

**With Unusually Heavy Line to Buck, Stiehm Depends on Speed of Tackles and Ends to Win Victory.**

The Cornhuskers departed this morning about 1:30 for the camp of the Tigers, accompanied by the coaches and trainers. All of the squad were in fine condition except Harmon, who injured his ankle again Wednesday evening in practice. Coach Stiehm expects the Scarlet and Cream warriors to win, but expressed no fond hopes of making more than 29 points against the Tigers. The coaches gave out no lineup, as none will be chosen until the team is ready to appear upon the field Saturday. The line has been the greatest bother to the coaches the past week, and most of their attention has been directed toward the forwards.

The backfield situation is very pleasing, for there are two good men for each position. In Potter and Towle Nebraska has two of the best quarters that ever donned the moleskins. The former is the only dependable drop kicker the Cornhuskers have had for years. Towle runs the team with lots of pep and instils into them the ginger which carries them to tear up the opponents' line.

The Tiger line is quite a little heavier than the one Coach Stiehm will send against them Saturday. The center is light, but is supported by a couple heavy guards and tackles. The Tiger ends have been playing havoc with the teams they have met this fall. They get down under punts with amazing speed and are sure tacklers.

The backfield outweighs the Cornhuskers, but are not as speedy. Mac Williams and Knobel are depended on to lug the ball for sure gains, although Shephard has shown up prominently in the recent games. Shephard has done all of the kicking so far this season. He is a good punter, his punt averaging close to the 50 yard mark.

The squad which started was composed of Allan, Mastin, Swanson, Pearson, Mulligan, Howard, Friezag, Irwin, Halligan, Purdy, Hyde, Beck, Hawkins, Towle, Potter, Hanzlik, Magor Harmon and Captain Frank.

—“Jimmy.”

**GEOLOGISTS VISIT DEPARTMENT**

**Hance and Beakly, of U. S. G. S., Visitors at University.**

Mr. J. Hance of the United States Geological Survey visited the local department within the last few days. He is about to make an exhaustive study of the alkali lakes of Nebraska. Mr. A. L. Beakly, '07, also U. S. G. S., has been renewing old acquaintances in the geology department during a short stay in the city.

**The Merchants Laundry**  
 Would like your Work.  
**“TRY THEM”**  
 240 So. 11th St. Lincoln, Neb.

**DOPE**

A statement now comes from a Missouri man who has seen both Missouri and Kansas teams in action to the effect that the Cornhuskers will win from Missouri by two touchdowns, and furthermore asserts that Kansas will fall before the Tigers. The Kansas eleven appears to be, in his estimation, the poorest in twelve seasons. However, this shouldn't be considered conclusive, as the Kansas bunch is known to come back exceptionally strong when pitted against Nebraska.

Northwestern coeds will hereafter be compelled to attend the football games unattached. This reason is not that the girls don't shout, but it is a known fact they prevent the men from paying sufficient attention to the combat. It is recommended by some that the Nebraska board do likewise. Their reason does not correspond to the one at Northwestern, however, where the single tax is in force. Oh, U. S.

Drake's chances for the Missouri Valley Championship would look pretty slim if Washington University should catch them napping and slip a few touchdowns over on 'em. This is not all improbable, as Coach Cayon of Washington is reported to have a well developed team and one which is noted for its speed.

Judging from Iowa's showing against the Gophers last week, wouldn't the Huskers play havoc with some of the teams of the "Big Eight," hey?

Sam

**HYMENIAL COURT.**

Miss Zola Dellecker, Kappa Alpha Theta, and Robert Gant, '09, are to be married November 14 at the home of the bride in Omaha.

The marriage of Miss Hazel Perrin, Delta Delta Delta, to George Beeder, Phi Delta Theta, will be held at the home of Miss Perrin, University Farm, November 28.

Mr. Hugo Birkner, '08, Phi Delta Theta, will be married to Miss May Louise Richards at the Lincoln Hotel November 6.

**Shoes for Drill**

**Up-to-Date Styles**

*Button or Blucher  
 The best tan Russia Calf*

**\$3, \$3.50, \$4**

**Lincoln Shoe Co.**

**1230 O STREET**

When you go to see the

**TIGERS**

at  
**COLUMBIA**

Don't forget to take your colors along

A full line of  
**PENNANTS--ARM-BANDS**

The University Book Store

319 N. 11th Street  
 LINCOLN, NEBRASKA

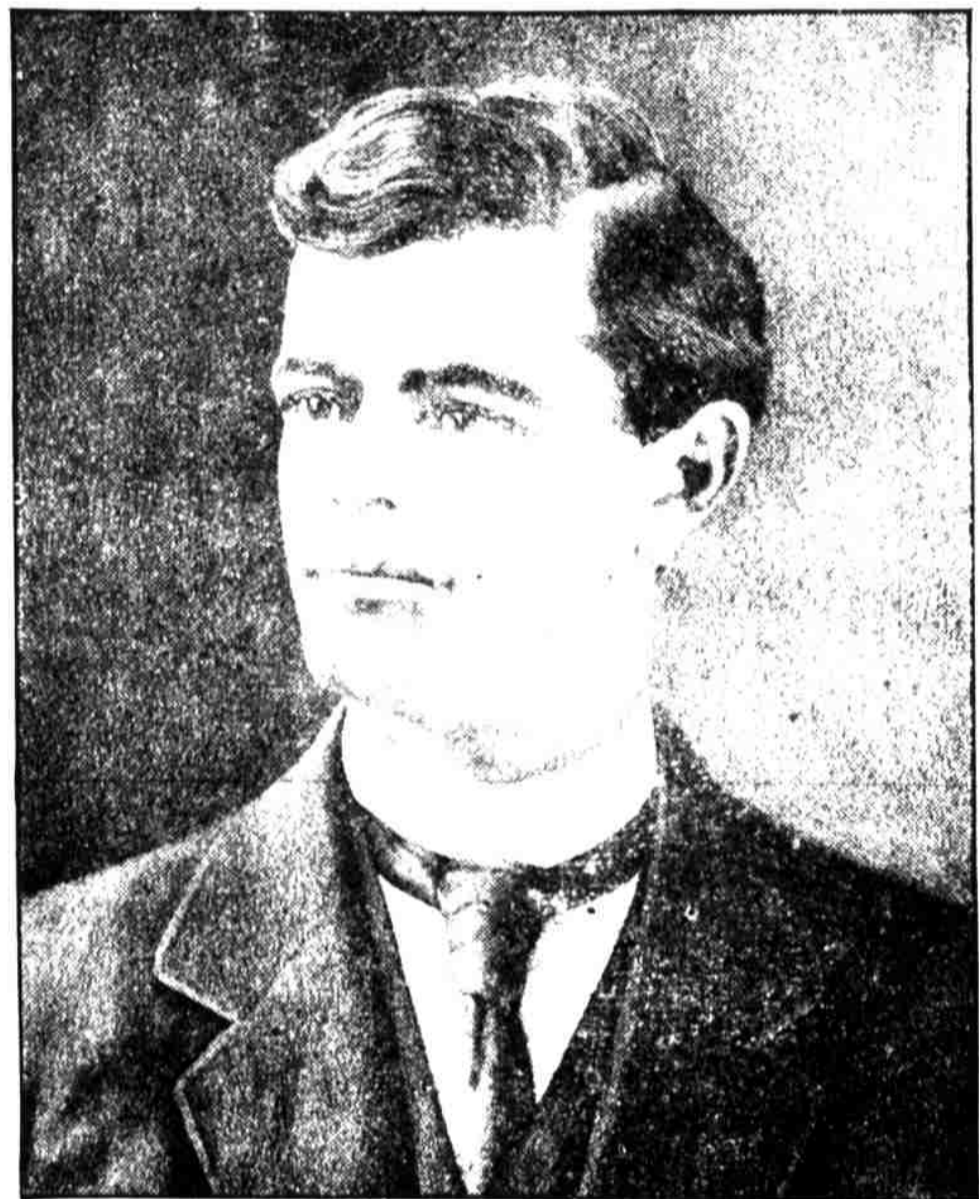

**J. L. FERGUSON**

of Broken Bow,

Candidate for

**United States Senator of Nebraska**

By Petition

I am a farmer and was educated at the University of Michigan and am running for the office of United States Senator by request of business men and fair-minded farmers, and I stand pat against, and for the repeal of the PARCELS POST LAW, as it now stands, and I ask the support of every jobber, traveling man, merchant, railroad man, rural route carrier, drayman and every fair-minded farmer, as it is a vital question to all of them.

I have not asked for a penny to help me in my campaign, BUT DO ASK the support of every fair-minded voter in Nebraska.

Respectfully yours,

**J. L. FERGUSON.**

Broken Bow, Nebraska.