

OUTLOOK FOR TENNIS IS FAR FROM ENCOURAGING

EFFORTS BEING MADE BY UNIVERSITY AUTHORITIES TO FINISH COURTS.

The outlook for new tennis courts, to take the place of those torn up by the new law building, is not very bright, at least for spring practice. Efforts are being made by the athletic department and the chancellor to provide courts, but whether they can be graded into good condition soon enough to insure a tournament is very doubtful.

The chancellor and C. E. Chowins, superintendent of grounds, recommended to the regents some time ago that the block east of the athletic field be cleared off and the courts put there. There are three houses, several sheds, and a few trees on the block, and at the time the matter was passed by because it was thought that a place could be found that would entail less difficulty in getting into condition.

In the meantime, however, spring has arrived with a vengeance, and the followers of the racquet are wondering whether they will get to play on university courts. If the University is to have a team to enter in the tennis contests of the Missouri valley practice will have to start soon.

Recommendation to Regents.

Yesterday the chancellor and Coach Stehmi met in a conference to devise ways and means for the establishing of the courts. The coach said that both were of the opinion that something should be done soon. A recommendation will again be made to the regents, who meet Tuesday, April 9, that the block east of the athletic field be cleared and the courts be put there. Nothing can be done before the regents meet, at any rate.

Even if the regents decide to provide the courts it will probably be so late in the season when they are finished that there will not be time to get together a team. To remove the houses and trees now on the land will be a matter of several weeks, and there will probably be the usual delays common to such jobs.

It is possible that some private courts can be secured for team practice, although nothing has been done along this line. For individual playing the courts will probably be finished in time for a few weeks at the end of the semester. It will probably not be until next fall that work can be started along the line of a university squad. In the meantime, or at least until the regents decide upon it, tennis devotees will have to rig up some temporary courts or else play in the streets at the risk of the new "buzz wagon."

"BROKE" SEASON HERE

UNWISE AND SEMI-WISE SPENDERS SUFFERING DEARTH OF CASH NOW.

"Say, Bill," said the first student, "what do you say we take in 'The Heart Breakers' at the Oliver Saturday night with a couple of friends?"

"I would sure like to," was the answer, "but right now I'm broke flat."

That's the way it is, too; it isn't true of Bill alone but will apply to Tom, Dick and Harry as well. It has always struck us as being rather queer

UNIVERSITY JEWELER & OPTICIAN

C. A. Tucker
JEWELER
S. S. Shean
OPTICIAN

1123 O STREET YELLOW FRONT

Your Patronage Solicited

SIMMONS the PRINTER

PRINTING
ENGRAVING
EMBOSHING

Auto. 2319. 317 South 12th St.

WALT

Stands for the latest and best in Sheet Music 1215 O St.

CENTRAL NATIONAL BANK

12th and O Streets

P. J. HALL, President

F. E. JOHNSON, Vice-President

W. W. HACKNEY, JR., Asst. Cash.

THE FIRST SAVINGS BANK

4 per cent interest Paid on deposits

\$100 Opens an Account

With the First National Bank, Cor. 10th and O.

why all these fellows who do the fussing for the University spend all their money during the winter and have none to spend in the beautiful spring time when it is a real pleasure to have those things which only money can buy.

We have made a long study of the college man's financial proposition, and after many years of deep thought it has been found that there are three kinds of spenders in college. They are classified as follows: The man who saves his money for spring—he is the wise spender; the man who spends it all in the first two or three months and then goes home to the farm—he is the unwise spender; and the man who goes broke about the first of April and has to borrow enough from his friends to hold him over for the remaining two months of school—he is the semi-wise spender. It might be said of this class of spenders that they are the greatest in number and can often become the most vexing if they come around too often, and especially when they refuse to pay up the next fall.

Yet, they say it takes all kinds of people to make a world, so the unwise spenders are as much in demand as any other type for that reason. No doubt we all have acquaintances belonging to all three types, and maybe once or twice we get pretty angry at some of them; but just remember that even the wisest spenders are more liable to be broke this time of year than at any other time, so let's have compassion on them if they are not so fortunate as we.

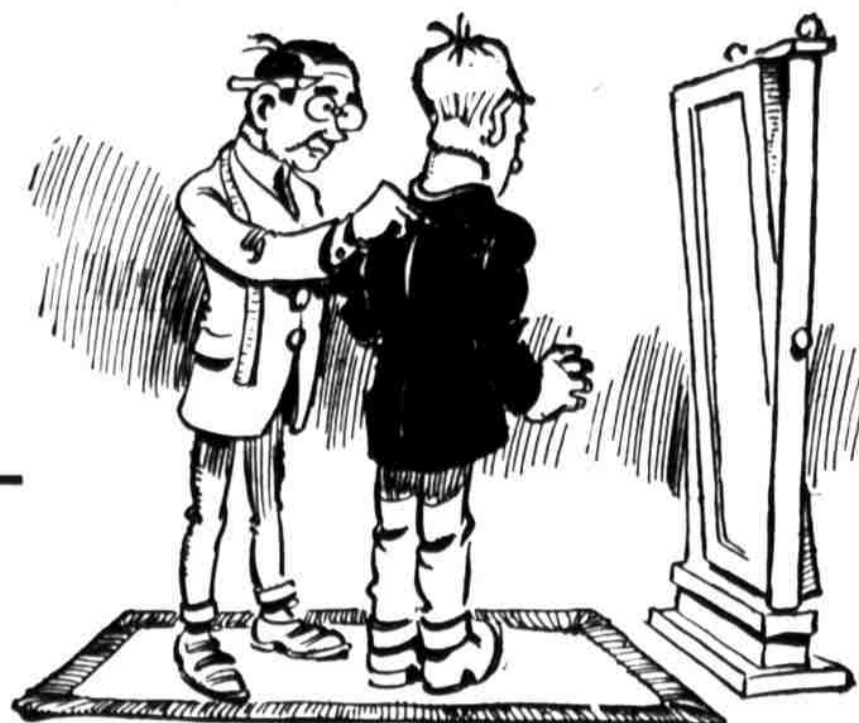

Did You Ever Get "Busheled" while trying on a suit of ready made clothes from the "pile?" It is a common custom among salesmen to criss-cross the clothes with a chalk mark while trying them on and assure you that

The "Fit" Will Be Tailored Equal to Custom Made"

but the result is they lose their original lines and look like a "hand-me-down." The act of rehashing, called "busheling," is not practiced by us. We give you the best custom-tailoring first-handed and at a reasonable price. See our new Spring and Summer woolen--none finer in the world at \$25 to \$50.

C. L. ANDERSON
Tailoring Company

143 South 12th Street

Lincoln, Nebraska

Fine Tailoring

Friday

April 5

Band Hop

Fraternity Hall

Jones' Orchestra

\$1.25

Weber Sultorium, 1100 O St.

WARTHON'S

Original, Electric, Shoe Repair Factory

Always reliable and up to the minute

142 North 12th Street

HERPOLSHEIMER'S CAFE

Dinner 11:30 to 1:30 25c
Supper 5:30 to 7:30

Also Cafeterian Style

Weekly shipments of the best there is in chocolates.

Huyler's Whitman's Lowney's Allegretti's California violets fresh every day.

Meler Drug Co. 13th and O

Heffley's Tailors

Suits \$20 Up *11th and N* Nifty Styles

Subscribe for the "Rag"