IN MY FAMILY

"I Have Used Pe-ru-na at Various Times for Several Years."

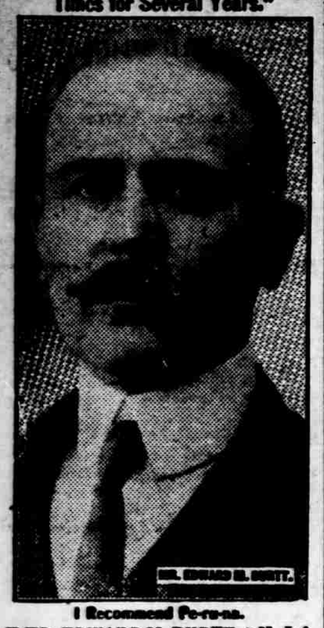

I Recommend Pe-ru-na.

MR. EDWARD M. BURTT, 5 N. Jefferson Ave., St. Louis, Mo., writes:

"It affords me much pleasure to announce that I have used your medicine at various times for several years, and that it has given entire satisfaction, not only in my own family, but also that of others of my friends. And would cheerfully recommend the use of Peruna, as I certainly do endorse your medicine."

Catarrh of Head, Nose, Throat.

Mr. Charles Levy, 80 Allen St., New York, N. Y., writes;

"I am very glad to tell you of the cures wrought by Peruna in my family.

"My son, aged seven, who had catarrh of the nose, was cured by two bottles of Peruna, and I had catarrh of the head, nose, throat and ears. One bottle of Peruna cured me."

Pe-ru-na Tablets—Some people prefer tablets, rather than medicine in a fluid form. Such people can obtain Peruna Tablets, which represent the solid medicinal ingredients of Peruna.

Ask Your Druggist for Free Peruna Almanac for 1908.

Mean Revenge.

A man had been very badly treated by the proprietors of a boarding house, and when in temporary financial difficulties had been forced to leave. Some time later, smiled upon by fickle fortune, he achieved success and prosperity as a popular dentist, and soon found means to revenge his former landlady's slight. The method he adopted was simple but extremely effective, quite ruining the business of his enemy. Directly opposite the boarding house he opened his new dental establishment, and upon the largest window in bold letters appeared the following notice: "Steel-pointed boarding house teeth a specialty!"

Laundry work at home would be much more satisfactory if the right Starch were used. In order to get the desired stiffness, it is usually necessary to use so much starch that the beauty and fineness of the fabric is hidden behind a paste of varying thickness, which not only destroys the appearance, but also affects the wearing quality of the goods. This trouble can be entirely overcome by using Defiance Starch, as it can be applied much more thinly because of its greater strength than other makes.

Daily Thought.

A little fun,
A little play,
A little laughter
Day by day,
A little school
And we'll confess
A little bit of waywardness.
A little grief
A little woe
As down the later
Years we go.
A little love,
A little strife,
A deal of hope—
And this is life.

Deafness Cannot Be Cured

by local applications, as they cannot reach the diseased portion of the ear. There is only one way to cure deafness, and that is by constitutional remedies. Deafness is caused by an inflamed condition of the mucous lining of the Eustachian Tube. When this tube is inflamed you have a rumbling sound or imperfect hearing, and when it is entirely closed, Deafness is the result, and unless the inflammation can be taken out and this tube restored to its normal condition, hearing will be destroyed forever; nine cases out of ten are caused by Catarrh, which is nothing but an inflamed condition of the mucous surfaces.

We will give One Hundred Dollars for any case of Deafness (caused by catarrh) that cannot be cured by Hall's Catarrh Cure. Send for circulars, free.

F. J. CHENEY & CO., Toledo, O.

Sold by Druggists, 75c.
Take Hall's Family Pills for constipation.

He Knew Her.

Mrs. Highflyer—Yes, George was away behind in his alimony, said money was tight and all that, but I brought him around.

The Platonic Friend—How did you manage it?

Mrs. Highflyer—Oh, I wrote him a little letter threatening to go back and live with him.

Important to Mothers.

Examine carefully every bottle of CASTORIA a safe and sure remedy for infants and children, and see that it

Bears the Signature of *Chas. H. Fletcher*

In Use For Over 30 Years.
The Kind You Have Always Bought.

Tough Luck.

Hewitt—You look glum; what's the matter?

Jewett—I've had bad news from my wife.

Hewitt—What is it?

Jewett—She's coming home.

FITS, St. Vitus Dance and all Nervous Diseases permanently cured by Dr. Kline's Great Nerve Restorer. Send for Free $2.00 trial bottle and treatise. Dr. R. H. Kline, Ld., 931 Arch St., Philadelphia, Pa.

An old bachelor says that some women marry for the purpose of obtaining a listener who can't get away.

PILES CURED IN 6 TO 14 DAYS.
PAZO OINTMENT is guaranteed to cure any case of Itching, Blind, Bleeding or Protruding Piles in 6 to 14 days or money refunded. 50c.

Insomnia is one of the infant ailments that is contagious.

Lewis' Single Binder Cigar has a rich taste. Your dealer or Lewis' Factory, Peoria, Ill.

With old age comes the knowledge of lost opportunities.

The State Capital

Matters of General Interest FROM Nebraska's Seat of Government

Auditor Searle's Report.

The semi-annual report of State Auditor Searle for the period from June 1 to November 30, 1907, shows the outstanding warrants at this time amount to $1,475,070.81; warrants issued during that period, $1,048,445.18; warrants paid during that period, $1,269,360.38. This shows that warrants to the amount of $220,915 have been paid off in excess of the warrants issued, but this is due to the heavy payment of wararnts issued against the temporary school fund. This issue was made last May, the amount being $457,829. The warrants were paid just after June 1, bringing the payment in this six months' business and the issuance in the preceding period. As a matter of fact, the outstanding general fund warrants drawing interest amount to a greater sum than six months ago. June 1 the general fund warrants drawing interest amounted to $1,183,544, while at this time the amount is $1,385,864, a difference of $201,520. This, however, was to have been expected, and is no indication that the state debt is increasing. The large appropriations of the last legislature have been paid during the last six months, while the collections are always less for this period of the year. During the next six months the collections wil be larger and the amount of warrants issued less. Following are the balances in the suspended account due to the defalcation of Treasurer Bartley and the failure of the following banks: Capital National bank of Lincoln, First National bank of Orleans, Merchants Bank of Lincoln, Globe Loan and Trust company of Omaha, Buffalo County National bank of Kearney:

General fund	$ 24,507.89
Sinking fund	180,101.75
Temporary school fund	25,671.38
Live stock indemnity fund	3,842.39
Permanent school fund	259,842.87
Permanent university fund	9,775.93
Agricultural college endowment fund	42,268.61
Normal endowment fund	12,600.09
Total	$559,711.91

State Building Associations.

Secretary Royse in his annual report on the condition of building and loan associations compliments the organizations on their prosperity. The report shows the condition of sixty-six building and loan associations for the year ending June 30, 1907. Five new associations were organized during the year. There were 315,372 shares in force June 30 and the number of borrowing stockholders had increased 1,739 and the non-borrowing 6,492. The increase in assets during the year was $2,461,102.

"There are some practices obtaining among the associations which I believe are subject to just criticism," says the secretary. "For instance, it is the practice of some associations having agents soliciting loans to collect a membership fee in advance. This practice works no hardship and gives no ground for criticism where the loan is accepted. However, where the loan is rejected for any reason it is a hardship on the proposed borrower and could hardly be classed a square deal. This department receives numerous complaints against this practice and believes associations should prohibit it, if for no other reason than it leaves a suspicion often in the minds of the applicants that the membership fee is the ruling incentive with the agent. If the loan is rejected the membership fee should be returnd to the proposed borrower."

Governor Handles Large Sums.

Since last January, when he became the chief executive of the state, Governor Sheldon has received from the national government $41,412.05 for the benefit of the soldiers' homes. This money has been paid on the basis of $100 for each member of the homes. When he took the office Governor Sheldon received from Governor Mickey a total of $23,537.40, which had been received from the government to pay off the enlisted men in the Third Nebraska regiment for the time they went into the service as National Guard members until they were mustered into the army. He has paid out during the year all of this except $10,845.85. Every effort is being made by the governor and by the adjutant general to locate the soldier boys to whom this money belongs, but the work is proving a tedious job.

Sugar Beet Crop Dwindles.

The figures of the crop production in Nebraska, as returned to the labor commissioner by his correspondents throughout the state, indicate almost a lapse in the growing of sugar beets, owing to the difficulty in securing labor and the closing up of large beet sugar factories. The production for 1907 was only 30,609 tons.

Asks Contest Be Dismissed.

The Tri-State Land company, which has the largest irrigation canal in Nebraska, with headquarters in Scott's Bluff county, has filed a motion with the State Board of Irrigation, on the ground that the company's water rights have been adjudicated by the board and the supreme court. Mr. Stewart seeks to forfeit the franchise of the Tri-State company, alleging that it is a non-user of the water appropriated. Motion to dismiss the contest will be heard December 10th, or soon after.

State School Apportionment.

State Treasurer Brian certified to the state superintendent that there is $264,549.53 in the temporary school fund to be apportioned to the various counties for school districts. Last December the amount was $251,806.54, or $12,742.99 less than the present apportionment. The funds will not be paid out until the state superintendent certifies the amount to be paid in each county. He has twenty days in which to do this. Then receipts will be mailed by the auditor to county treasures before warrants are issued.

Examined by Deputy Pierce.

Insurance Deputy Pierce says the National Mutual Fire Insurance company of Omaha was solvent when it was examined by his department the first of the year. The company is now in the hands of a receiver. Mr. Pierce has issued the following statement:

The annual statement of this company for the year 1906 filed with the insurance department of January 31, 1907, showed that the company was solvent on that date. Its sworn statement showed a surplus over all liabilities of $18,132.74. The company was therefore licensed for the year 1907.

An examination of the company was made in June of this year by the examiner of the insurance department. This examination showed an impairment of $15,000. It was thought at that time that by the observance of conservative methods and strict economy, the company could repair the existing deficit if given a little time.

The company was advised that another examination would be made in the course of a few months and especial attention was called to the recommendation made by the examiner and urging the necessity of rigid economy in the matter of management expenses.

Another examination of the company was begun November 9, but was not completed until November 29. It was found that the losses incurred during the last five months and more especially since August 15, were disastrous and for the entire year the losses incurred equal 80 per cent of the premium income.

It was also found that the expenses had increasd rather than decreased since the previous examination and that for the year they were equal to 70 per cent of the net income.

Expense of State Wards.

The per capita cost for maintaining the institute for the deaf and dumb for the six months ending November 30 was $84.24, according to the report of Superintendent White. Officers' salaries amounted to $30.28 per capita; employes' wages per capita, $13.87; maintenance, $40.06 per capita. The total amounted expended for officers' salaries was $5,420; employes' wages, $2,843.65; for maintenance, $7,171.15. For repairs and improvements $1,122.24 was expended. Farm products consumed were valued at $59.65. The total amount expended by this institution for the six months, excluding repairs, was $15,079.60.

The total cost of running the state school for the blind at Nebraska City for the last six months was $7,47.84, a per capita cost of $137.91. For general repairs, addition to the main building and a tubular fire escape, $5,934.31 was spent. This is shown by the semi-annual report of Superintendent J. T. Morey, filed with the governor. An addition to the main building cost $3,701; general repairs, $1,433.31; fire escape, $800. Of the appropriations of 1905, $7,063 lapsed into the state treasury. The institution rented two acres of land, expended $11 for rent and seed and raised $57.50 forth of vegetables, berries and cane. From the broom shop, whose machinery and materal is valued at $580, there was sold $85.52 worth of brooms.

Warden Beemer Reports.

The semi-annual report of Warden A. D. Beemer, filed with the governor, shows that for the six months ending November 30, 1907, convicts of the penitentiary earned $18,156.99, of which $9,082.54 is unpaid by the prison contractor. The total cost for this period for maintenance was $27,696.33. The total per capita cost for the six months was $38.72; per capita earnings for the same period was $50.03, making an actual net per capita cost to the state of $48.69. The warden reported that the convicts had earned in making repairs and improvements around the institution $9,007.60 and for the value of farm produce consumed, $3,872.07, he credits the institution. Claims against the maintenance fund amounted to $4,983.10; against the general repair fund, $432.76; office and contingent expense fund, $89.32.

Secretary Junkin Reports.

Secretary of State Junkin told the last legislature he believed he could colect $60,000 in two years in fees if the law was amended so as to increase the fees for filing articles of incorporation, requiring the refiling of brands and make the $1 license fee for motor vehicles an annual license. These changes were made in the law and the estimate of the secretary of state is being closely approachd. His semi-annual report shows the collection of $15,354.49 in six months. This with $12,373.72 received during the previous six months makes a total of $27,908.21 in fees received during the year. This is about double the amount ever received in one year by any previous secretary of state. Th office expnses for the six months exclusive of salaries amounted to $1,465.97. The fees received during the six months aggregated $15,354.49.

Mother Appeals for Son.

Mrs. M. A. Loar of Leavenworth, Kas., has written Governor Sheldon a very pathetic letter asking for the release from the penitentiary of her son, who was sent up from Greeley county. The son has an application pending before the governor for a pardon. The mother writes that she fully expected the son to be home by Thanksgiving but inasmuch as he was not she asks the executive to cheer her declining years by allowing him to come to her in time to eat Christmas dinner at his old home.

State Superintendent J. L. McBrien has issued a volume of 188 pages containing information, instructions and the law relating to normal training in high schools. It is designed to be a text book on such training for those interested in the work. One hundred and six schools were asked to make a showing of their equipment and ability to do this work. Sixty-four schools were recognized by the state superintendent as being qualified for the work. These schools have a total of 1,103 in the normal training classes.

SKILL IN MENDING

ONE OF THE MOST IMPORTANT OF WIFELY ARTS.

Many Garments Can Be Saved from the Rag Bag and Made Neat and Serviceable if Properly Handled.

In darning damask a square of cardboard is basted on the right side of the cloth and the darning is done on the wrong side. The worn edges of the hole should not be cut away, thus making a square or round darned patch; instead, the jagged edges are left and the needle woven skilfully in and out until the space is filled. Start this mending one-half inch outside the hole and continue until the rent is entirely surrounded. These stitches must be taken so they will not show on the right side, and the needle should be passed through the raised pattern of the damask, taking up the threads as though one were darning, and in working back those left are taken up, and so on, just as one would darn. This strengthens the linen around the hole and prevents the darned hole from tearing away, as is always the case when it is not reinforced, thus making the last state worse than the first.

The holes that come from ordinary wear and tear are mended in this way, but accidents will happen and jagged tears and clean knife cuts are sure to appear some time. These require a different treatment.

If the knife cut is discovered before it goes to the laundry the trouble of repairing is lessened, for all that is necessary then is to draw the edges together on the right side, baste a strip of cardboard over the rent and darn neatly on the wrong side, as directed above. In this case the reinforcing previously described may be dispensed with, as the linen will not be thin on the edges of the cut as it always is around the edges of a hole. Of course, one must go outside of the cut sufficiently far to give the necessary strength, but the aim in this work is to conceal the darn. When complete, cut away the stitches on the right side that were used to draw the edges together.

Supposing such a rent has not been discovered until after the linen has been laundered, then the simple darning will seldom suffice. Instead darn the cut and at the back hem down neatly a strip of white linen tape. This should entirely surround the slit.

Three cornered or other jagged tears are more neatly mended if the tape is used. When possible do the darning first and apply the tape afterward, but when the jagged edges are very open the better way is to sew the tape at the back and darn down to it on the right side.

Quilting Ruffles on Machine.

Hem the strips of goods which you wish to plait and proceed as for common machine ruffling, making the stitch long and loose. Set the ruffler at its highest notch and after the entire length has been gathered go over it again with the same side up. This time stitch through the hem at the opposite edge. If you are careful to start with each stitch or plait corresponding with the one on the opposite edge, the little plaits will continue evenly to the opposite end.

Now press the strip with a hot iron and then sew it on the garment. Pull out the unnecessary row of gathering and shake out the plaits, and you will find the quilting handsome and accurate.

Economical Suet Pudding.

One cup solid suet, chopped fine. To this add one cup best molasses and one cup sweet milk. One teaspoon cinnamon, one-half teaspoon cloves. Sift one level teaspoon soda through three cups sifted flour, using a little of the flour to dredge one cup seeded raisins and one cup currants, pinch salt. Steam three hours. Keeps well to resteam when needed.

Sauce for above: Beat one cup pulverized sugar and one-half (scant) cup butter to a cream; add one cup milk slowly, lemon extract. Set in a bowl on top of teakettle and stir till white and creamy. Serve when well dissolved.

Neverfailing Pie Crust.

For two ordinary sized pies allow one pint of pastry flour, one-half teaspoonful of salt, one-fourth pint of cold lard, one-eighth pint of cold water; sift salt and flour together, then put in the lard until the flour looks like meal; then add the water, mixing it in lightly with the finger tips. Divide the pastry into four parts, roll out until one-eighth of an inch thick for the under crusts and line the tins.

Creamed Oysters in Peppers.

Heat a quart of oysters to the boiling point. Drain and make a sauce with the oyster liquor, cream, flour, butter, salt and pepper, add the oysters. Cut around the stems of red or green peppers and remove stems and seeds. Fill the cases with oysters, sprinkle with buttered cracker crumbs, and set in the oven to brown.

Convenience for Sewing.

A very good suggestion for those who sew on a machine is in regard to a pin cushion. Cut a circular hole in a piece of flannel, buttonhole stitch around it, and slip it over the spool spindle before the spool is placed there. Needles and pins can be kept very conveniently in this strip of flannel.

Fried Apples.

Quarter five apples and remove the core; leave the skin on. Put in a frying pan one cup of sugar, two tablespoons of butter and two tablespoons of water. Let this melt, then lay in the pieces of apple, peel side up. Cover and fry slowly until brown.—Good Housekeeping.

Wiping Dishes Unnecessary.

When dishes are washed in very hot soapsuds and water, with a little ammonia, they may be rinsed in another pan of hot water and allowed to drain until dry. They will then be just as shiny as if they had been wiped, but the second water must be very hot and clear.

NEW STRENGTH FOR OLD BACKS.

No Need to Suffer Every Day from Backache.

Mrs. Josiah Straw, 326 North Broadway, Canton, S. D., says: "For three years I suffered everything with rheumatism in my limbs and a dull, ceaseless aching in my back. I was weak, languid, broken with headaches and dizzy spells, and the kidney secretions were thick with solids. I was really in a critical condition when I began with Doan's Kidney Pills, and they certainly did wonders for me. Though I am 81 years old, I am as well as the average woman of 50. I work well, eat well and sleep well."

Sold by all dealers. 50 cents a box. Foster-Milburn Co., Buffalo, N. Y.

HAD NO DOUBT OF HIS FATE.

Mr. Jerome Evidently Was Aware of His Wife's Culinary Ability.

Some weeks ago the wife of Judge Blank, of Pacific avenue, lost her cook, and since she had no other resource she rolled up her sleeves and for a week provided such meals as the judge had not enjoyed since those happy days when the Blanks did not keep a cook. The judge's delight was so great that by way of appreciative acknowledgment he presented Mrs. Blank with a beautiful ermine cloak. Quite naturally, the incident was a good deal noised about among the social acquaintances of the Blanks and a spirit of envious emulation was developed in certain quarters. It was in this mood that Mrs. Jerome recited the story to her husband. "What do I get, Jerry?" she asked, "if I will do the cooking for a week?" "Well," said Mr. Jerome, "at the end of a week, my dear, you'll get one of those long crepe veils."—San Francisco Argonaut.

ECZEMA COVERED BABY.

Worst Case Doctors Ever Saw—Suffered Untold Misery—Perfect Cure by Cuticura Remedies.

"My son, who is now twenty-two yeears of age, when four months old began to have eczema on his face, spreading quite rapidly until he was nearly covered. The eczema was something terrible, and the doctors said it was the worst case they ever saw. At times his whole body and face were covered, all but his feet. I used many kinds of patent medicines, to no avail. A friend teased me to try Cuticura. At last I decided to try Cuticura when my boy was three years and four months old, having had eczema all that time and suffering untold misery. I began to use all three of the Cuticura Remedies. He was better in two months; in six months he was well. Mrs. R. L. Risley, Piermont, N. H., Oct. 24, 1905."

How He Did It.

Early in the morning session, when the pupils were feeling bright and happy, the teacher thought it a good plan to give them sentences to correct, both as to grammar and sense. She accordingly wrote on the blackboard:

"The hen has four legs. He done it."

Thoughtful little Ignatius, at the foot of the class, pondered deeply, and at the end of 15 minutes' time, allowed for correction, he wrote:

"He didn't done it; God done it."

Preacher's Comforting Remarks.

At an evening prayer meeting in a Maine village the senior deacon, Dominicus Jordan, arose to make appropriate scriptural remarks about the death of the late Miss Simpkins. In conclusion the deacon said: "I respected Miss Simpkins, the members of this church respected Miss Simpkins, the citizens of this town respected Miss Simpkins, but now she's dead and gone to the Lord, and the scripture saith, 'The Lord is no respecter of persons.'"—Exchange.

Riley and the Weather.

While going to the office of his publishers on a bright morning in September, James Whitcomb Riley met, what seemed to him, an unusually large number of his acquaintances who made the conventional remark about the weather. This unremitting applause pleased and amused him. When greeted at the office with "Nice day, Mr. Riley,' he stopped at the door and answered drolly: "Yes—yes—I've heard it very highly spoken of."

BOTH GAINED

Man and Wife Fatten on Grape-Nuts.

The notion that meat is necessary for real strength and the foundation of solid flesh is no longer as prevalent as formerly.

Excessive meat eaters are usually sluggish a part of the time because they are not able to fully digest their food, and the undigested portion is changed into what is practically a kind of poison that acts upon the blood and nerves, thus getting all through the system.

"I was a heavy meat eater," writes an Ills. man, "and up to two years ago, was in very poor health. I suffered with indigestion so that I only weighed 95 pounds.

"Then I heard about Grape-Nuts and decided to try it. My wife laughed at me at first but when I gained to 125 pounds and felt so fine, she thought she would eat Grape-Nuts too.

"Now she is fat and well and has gained 40 pounds. We never have indigestion any more and seldom feel the desire for meat. A neighbor of ours, 68 years old, was troubled with indigestion for years; was a heavy meat eater, and now since he has been eating Grape-Nuts regularly, he says he is well and never has indigestion. I could name a lot of persons who have really been cured of indigestion by changing from a heavy meat diet to Grape-Nuts." "There's a Reason." Name given by Postum Co., Battle Creek, Mich.

Read the little book, "The Road to Wellville" in pkgs.

SOMETHING OF A CYNIC.

Pope Had Extreme Views on the Subject of Marriage.

Miss Marie Cahill, the actress, chose the chorus girls for her new play, "Marrying Mary," by measurement. The Bertillon system was employed.

"By this excellent system of measurement," said Miss Cahill the other day, "one gets, in a chorus girl, the real thing. Mirage is avoided. You know what a mirage is? Quite sure? Well, at any rate, I'll point out its meaning to you with a story.

"A boy looked up from his book one night.

"'Father,' he said, 'what is a mirage?'

"The father answered glibly from behind his paper:

"'The union of a man and woman till death or the law them do part.'

"'But,' said the boy, 'that's marriage, ain't it?'

"'Same thing, sonny; it's the same thing,' replied the father. 'A man imagines he sees wonders and delights where there is nothing. Fight shy of 'em both, my boy.'"

Utility.

A sleeper from the Amazon
Put nighties of his grammazon—
The reason, that
He was too fat
To get his own pajamazon!
—Buffalo News.

Any 12 Year Old Girl

Can make those delicious Lemon, Chocolate and Custard pies as well as the more experienced cook if she uses "OUR-PIE" preparation, which is now sold by nearly all grocers at 10 cents per package. Just the proper ingredients in each package.

Thy sum of duty let two words contain—Be humble and be just.—Horace.

ONLY ONE "BROMO QUININE"

That is LAXATIVE BROMO QUININE. Look for the signature of E. W. GROVE. Used the World over to Cure a Cold in One Day. 25c.

A man must stand erect, not be kept erect by others.—Marcus Aurelius.

Smokers have to call for Lewis' Single Binder cigar to get it. Your dealer or Lewis' Factory, Peoria, Ill.

There are countless roads on all sides to the grave.—Cicero.

DODD'S KIDNEY PILLS

ALL KIDNEY DISEASES RHEUMATISM BRIGHT'S DISEASE DIABETES

75 "Guarantee"

SICK HEADACHE

CARTER'S LITTLE LIVER PILLS.

Positively cured by these Little Pills.

They also relieve Distress from Dyspepsia, Indigestion and Too Hearty Eating. A perfect remedy for Dizziness, Nausea, Drowsiness, Bad Taste in the Mouth, Coated Tongue, Pain in the Side, TORPID LIVER.

They regulate the Bowels. Purely Vegetable.

SMALL PILL. SMALL DOSE. SMALL PRICE.

CARTER'S LITTLE LIVER PILLS.

Genuine Must Bear Fac-Simile Signature

Brent Good

REFUSE SUBSTITUTES.

Truth and Quality

appeal to the Well-Informed in every walk of life and are essential to permanent success and creditable standing. Accordingly, it is not claimed that Syrup of Figs and Elixir of Senna is the only remedy of known value, but one of many reasons why it is the best of personal and family laxatives is the fact that it cleanses, sweetens and relieves the internal organs on which it acts without any debilitating after effects and without having to increase the quantity from time to time.

It acts pleasantly and naturally and truly as a laxative, and its component parts are known to and approved by physicians, as it is free from all objectionable substances. To get its beneficial effects always purchase the genuine—manufactured by the California Fig Syrup Co., only, and for sale by all leading druggists.

160 Acres FARMS western Canada FREE

What a Settler Can Secure in

WESTERN CANADA

160 Acres Grain-Growing Land FREE.
20 to 40 Bushels Wheat to the Acre.
40 to 80 Bushels Oats to the Acre.
35 to 50 Bushels Barley to the Acre.
Timber for Fencing and Buildings FREE.
Good Land with Low Taxation.
Splendid Railroad Facilities and Low Rates.
Schools and Churches Convenient.
Satisfactory Markets for all Production.
Good Climate and Perfect Health.
Chances for Profitable Investments.

Some of the choicest grain-producing lands in Saskatchewan and Alberta may now be acquired in these most healthful and prosperous sections under the

Revised Homestead Regulations

by which entry may be made by proxy (on certain conditions), by the father, mother, son, daughter, brother or sister of intending homesteader.

Entry fee in each case is $10.00. For pamphlet, "Last Best West," particulars as to rates, routes, best time to go and where to locate, apply to

W. V. BENNETT,
801 New York Life Building. Omaha, Nebraska.

THE VERY PIANO!

Lyon & Healy's **Washburn Piano**

is the very piano you want for your home—now offered at lowest net prices and on easiest monthly terms.

The Washburn is *guaranteed for life* and is known far and wide as "America's Home Piano", because of its *lasting qualities* and its famous *singing tone.*

If in the market for a piano, mail this advertisement today with your name and address and receive catalog and name of local dealer, and six pieces of beautiful new piano music.

Address, LYON & HEALY, CHICAGO

PARKER'S HAIR BALSAM

Cleanses and beautifies the hair. Promotes a luxuriant growth. Never Fails to Restore Gray Hair to its Youthful Color. Cures scalp diseases & hair falling. 50c. and $1.00 at Druggists

DEFIANCE Cold Water Starch

makes laundry work a pleasure. 16 oz. pkg. 10c.

If afflicted with sore eyes, use **Thompson's Eye Water**

W. N. U., OMAHA, NO. 50, 1907.

WINCHESTER

Guns, Cartridges and Shotgun Shells

are easily distinguished from other makes, which equal them neither in quality nor reputation, by the big

W

TRADE MARK REG. IN U. S. PAT. OFF.

which appears on every package of Winchester goods. The big red W is to guns and ammunition what the word "Sterling" is to silverware the world over. Therefore, for your own protection always

"Look for the Big Red W"

NO MORE MUSTARD PLASTERS TO BLISTER

THE SCIENTIFIC AND MODERN EXTERNAL COUNTER-IRRITANT.

Capsicum-Vaseline.

EXTRACT OF THE CAYENNE PEPPER PLANT TAKEN DIRECTLY IN VASELINE

DON'T WAIT TILL THE PAIN COMES—KEEP A TUBE HANDY

A QUICK, SURE, SAFE AND ALWAYS READY CURE FOR PAIN.—PRICE 15c. —IN COLLAPSIBLE TUBES MADE OF PURE TIN—AT ALL DRUGGISTS AND DEALERS, OR BY MAIL ON RECEIPT OF 15c. IN POSTAGE STAMPS.

A substitute for and superior to mustard or any other plaster, and will not blister the most delicate skin. The pain-allaying and curative qualities of the article are wonderful. It will stop the toothache at once, and relieve Headache and Sciatica. We recommend it as the best and safest external counter-irritant known, also as an external remedy for pains in the chest and stomach and all Rheumatic, Neuralgic and Gouty complaints. A trial will prove what we claim for it, and it will be found to be invaluable in the household and for children. Once used no family will be without it. Many people say "it is the best of all your preparations." Accept no preparation of vaseline unless the same carries our label, as otherwise it is not genuine.

Send your address and we will mail our Vaseline Booklet describing our preparations which will interest you.

17 State St. **CHESEBROUGH MFG. CO.** New York City

W. L. DOUGLAS SHOES

$3.00 $3.50

SHOES AT ALL PRICES, FOR EVERY MEMBER OF THE FAMILY, MEN, BOYS, WOMEN, MISSES AND CHILDREN.

W. L. Douglas makes and sells more men's $3.00, $3.50 and $4.00 shoes than any other manufacturer in the world, because they hold their shape, fit better, wear longer, and are of greater value than any other shoes in the world to-day.

Fast Color Eyelets Used Exclusively.

W. L. Douglas $4 and $5 Gilt Edge Shoes cannot be equalled at any price.

CAUTION.—W. L. Douglas name and price is stamped on bottom. Take No Substitute. Sold by the best shoe dealers everywhere. Shoes mailed from factory to any part of the world. Illustrated catalog free. W. L. DOUGLAS, Brockton, Mass.