RUN DOWN FROM GRIP

Dr. Williams' Pink Pills Have Cured This Form of Debility in Hundreds of Cases.

"Four years ago," says Mrs. F. Morrison, of No. 1929 Carson street, South Side, Pittsburg, Pa., "I took a cold which turned into the grip. This trouble left me all run down. I was thin, had backache much of the time, had no appetite, my stomach was out of order and I felt nervous and unstrung.

"While I had the grip I had a doctor, but I really suffered more from the condition in which the influenza left me than I did from the disease itself. I felt generally wretched and miserable and the least exposure to cold would make me worse. I couldn't seem to get any better until I began to take Dr. Williams' Pink Pills. I very quickly noticed a benefit after I began taking them and they restored me to good health and strength. Dr. Williams' Pink Pills are a wonderfully good medicine. Thanks to them I am now in fine health and have had no return of my former trouble. I recommend the pills to everyone who is ailing and take every opportunity to let people know how good they are."

Dr. Williams Pink Pills cured Mrs. Morrison because they actually make good, red blood. When the blood is red and healthy there can be no debility. The relation between the blood and nervous system is such that the pills have a very decided action upon the nerves and they have cured many severe nervous disorders, such as partial paralysis, locomotor ataxia and St. Vitus' dance, that have not yielded to ordinary treatment. Their double action, on the blood and on the nerves, makes them an ideal tonic.

All druggists sell Dr. Williams' Pink Pills, or they will be sent by mail postpaid, on receipt of price, 50 cents per box, six boxes for $2.50, by the Dr. Williams Medicine Co., Schenectady, N.Y.

THE BEST COUGH CURE

A well-known Rochester lady says: "I stayed in the Adirondacks, away from friends and home, two winters before I found that by taking

Kemp's Balsam

I could subdue the cough that drove me away from home and seemed likely to never allow me to live there in winter."

Kemp's Balsam will cure any cough that can be cured by any medicine.

Sold by all dealers at 25c. and 50c.

STOVE POLISH

ALWAYS READY TO USE. NO DIRT, DUST, SMOKE OR SMELL. NO MORE STOVE POLISH TROUBLES

DAY OF TRIUMPH POSTPONED.

Dudekins Has Yet to Get Even with Witty Charmer.

She had been having fun with poor Dudekins for a long time, and he was wishful to get even with her. His idea took the form of a brilliant conundrum, whose answer Dudekins thought was locked in his manly chest.

"I have a conundrum for you, Miss Frances," he said, when he next met her.

"Ah!" she responded. "What is it? Who gave it to you?"

"I made it up myself!" he asserted, bridling somewhat.

"Indeed! What is it?"

"Why are my clothes like the moon?"

She hesitated a moment, and Dudekins began to look triumphant.

"You may think," she said, slowly—and Dudekins somehow felt the sand slipping from under him—"it is because they have a man in them, and you have a perfect right to think as you please. But, Mr. Dudekins, opinions differ!"

Adopt American Ideas.

The Russian military authorities are considering the adoption of khaki uniforms, the czar having been especially interested in one recently worn by an American army representative at St. Petersburg. The military authorities are also considering American accoutrements, including web cartridge belts and cavalry saddles, with a view to their adoption.

NO DAWDLING.

A Man of 70 After Finding Coffee Hurt Him, Stopped Short.

When a man has lived to be 70 years old with a 40-year-old habit grown to him like a knot on a tree, chances are he'll stick to the habit till he dies.

But occasionally the spirit of youth and determination remains in some men to the last day of their lives. When such men do find any habit of life has been doing them harm, they surprise the Oslerites by a degree of will power that is supposed to belong to men under 40 only.

"I had been a user of coffee until three years ago—a period of 40 years—and am now 70," writes a N. Dak. man. "I was extremely nervous and debilitated, and saw plainly that I must make a change.

"I am thankful to say I had the nerve to quit coffee at once and take on Postum without any dawdling, and experienced no ill effects. On the contrary, I commenced to gain, losing my nervousness within two months, also gaining strength and health otherwise.

"For a man of my age, I am very well and hearty. I sometimes meet persons who have not made their Postum right and don't like it. But I tell them to boil it long enough, and call their attention to my looks now, and before I used it, that seems convincing.

"Now, when I have writing to do, or long columns of figures to cast up, I feel equal to it and can get through my work without the fagged out feeling of old." Name given by Postum Co., Battle Creek, Mich. Read the book, "The Road to Wellville," in pkgs. "There's a reason."

NOTES FROM MEADOWBROOK FARM

By William Pitt

Look to the winter quarter for the poultry if you want winter layers.

The farm without its apple tree is a reproach to any farmer.

After the long, hard day's work the horse is entitled to a good clean, soft, dry bed. Does he get it?

The pure, clean water pail is a large factor in successful dairying and stock raising.

Water the milk by all means. Be sure the water is pure and that it is introduced into the milk through the cow.

Quick, nervous moves among the hens scare them and tend to make them wild.

Cheap salt should never be used in butter, as it contains impurities which are apt to injure the flavor.

The man who plants a tree is wise, but the man who plants an apple tree is doubly wise, and thrice blessed.

Arrange it so that the cattle can have free access to salt, as it will then be eaten in smaller quantities at a time as they need it.

Fall work is necessarily heavy, but have a care that you do not tax the muscles to the point where recuperation is difficult.

It is said that the new rate law is working to the advantage of California fruit growers, as each road must provide its system of refrigerator cars.

The cause of mottles in butter has been attributed to various conditions, among them the presence of buttermilk and the uneven distribution of salt.

Many a farmer has selected his seed corn with care, only to neglect its subsequent care, so that the vitality was decreased and the hope of next year's crop materially lessened.

Corn ground, cob and all, will give better results than when the cob is left out, as more nutriment will be gotten out of the feed, than when pure ground corn is used.

The winter hen needs exercise. Make her work for all the food she gets, and don't forget to see that she has something to take the place of the green food of the summer time.

Some level-headed enthusiast of the apple has said that what iron is to the metals, and Michel Angelo to the artists, and Shakespeare to the poets, the apple is to the fruits.

Out on the farm there does not seem to be much need of spending money, but the wife likes to feel a little in her pocketbook when she runs up to the town with you. And don't be too particular about knowing just how every cent goes. Wife is an equal partner and is entitled to as much freedom in the spending as are you.

Name the farm. Of course! Why not? Let some striking feature of the farm suggest the title. In some sections of the fruit belt of Michigan one will find that the farms have not only been named, but these names have been tastefully lettered upon signboards and placed in the front yard, so that the passer-by may read as he runs.

Ever had a shoe that pinched and nagged you until your nerves were all on edge, and you were unfit for physical or mental work? And did it ever occur to you that that chafing part of the harness, that poorly fitting collar that presses on the windpipe, that bit that is drawn up too tight in the mouth, that illy-shod hoof making painful almost every step, may make the horse feel the same way. The comfortable, well-fed horse makes the best worker.

While butter is abundant and prices low is a good time to put up some for winter use. Here is the French method of treatment: After working out all the water, the butter is slowly heated to the boiling point; then cooked 30 minutes. After cooling a little the scum is skimmed from the top, and the butter is poured into a dry, sweet, clean jar. When the jar is full sprinkle the butter with salt, seal up the jar with paper and paste, and store it away from the fire. If the butter is sweet and good in the beginning, it will not become strong, or lose its yellow color, though kept until warm weather.

According to the report of her bureau of labor statistics, Missouri has made great strides in horticulture during the past year, her nursery products selling for $639,577. Nursery stock proper weighed 4,300,000 pounds; value, $473,003; cut flowers, 195,718 pounds; value, $156,574. In cut flowers, Cass county led the others 112 pounds, having shipped out 110,000 pounds. St. Louis county is credited with 18,687 pounds, Jackson with 18,537 pounds, and Buchanan with 15,310 pounds. In nursery stock Pike county took the lead with 1,711,086 pounds. Franklin comes next with 556,249 pounds, and St. Louis third with 405,628 pounds. Hilly Jasper county placed on the market 257,400 pounds.

Save time in the potato field by having one gang of pickers gather up the marketable potatoes, another the seed, and a third to clean up everything.

The practical training in farming methods which the boys receive on the farm should be supplemented by a course at some good agricultural college.

Learn something about the science of horseshoeing so that you will know when your horses are properly shod. Many a good horse gives poor service because poorly shod.

Experiments at the West Virginia university experiment station have demonstrated that the manuring of meadow land pays, whether stable manure or commercial fertilizer is used, although the former gave the best results, and the top dressing of stable manure left the soil in better condition agriculturally than the dressings of commercial fertilizer.

The way the cows receive their owner in the open field is pretty good evidence as to the kind of treatment they receive at his hands in the barn at milking time. If they wheel and run at his approach you can rest assured that he relies on brute force to rule his cows. It pays to be kind to the cows and to win not only their confidence but their love.

By growing leguminous crops nitrogen can be restored to the soil, but when potash and phosphorus are needed it is the common practice to supply them by means of the commercial fertilizer. However, there is a theory gaining favor that by the proper rotation of crops and the changing of the pasture from one part of the farm to the other the phosphorus and potash can be maintained.

Mediaeval Spain, as she is called so often, is not so far behind the rest of the world when it comes to agriculture. There, as in America, they have learned the value of agriculture, and recently a gigantic siphon has been completed by which the waters of the Aragon and Catalonia irrigation canal are carried across the valleys of the Sosa and Ribabona, making fertile more than 247,000 acres of land. The siphon consists of two main tubes, five-eighths of a mile long and 12 feet 5 inches in diameter, lined with steel plates three millimeters thick, bound with iron hoops and encased in concrete. These tubes have a capacity of 7,700 gallons per second.

One of the most significant signs of the times is the rise of agricultural industries and the awakening of general interest in rural subjects. This and the eagerness with which the universities and colleges are seeking solutions of agricultural problems is turning the attention of students in the direction of agriculture. There is a danger here to which Prof. L. H. Bailey calls attention when he says that "the student who enters this field will most assuredly not succeed unless he has good talents and efficient training, and properly estimates the problem. But it is evident," the professor goes on to say, "not only that an educated man can succeed in agricultural arts, but that in time this type of man will be the only one who can hope for the best results."

The Speculative Farmer.

The speculative farmer! Does he exist? He certainly does if the reports are true that "bucket shops" and "commission rooms" are being established in the larger villages and towns of the west, for such places would not be opened up if there were not farmer patrons to keep them running. But one thing is certain, the "speculative farmer" is not the "progressive farmer." The latter trusts to skill gained by experience and scientific study, and to hard work, to make money, while the former takes to the get-quick-rich road which ends inevitably in the loss of farm and stock and self-respect. Here is the picture as the correspondent of the World's Work has seen it:

"When in his slack time a farmer visits the village to meet his neighbors and talk over family doings and crop returns, he sees a newly-opened 'office,' with spacious entrance, double doors, and a plate-glass window. He stops and looks. Within he hears, 'Wheat 82½ .. 83¼ .. 84⅞.' He enters, and is greeted by the neighbor seated in a comfortable leather chair. The place begins to fascinate him; its smokingroom and fresh cigar are seductive baits. He feels good, and finds himself at home among neighbors. The blackboard and its columns of changing figures are entertaining; his neighbor tells him of a neat turn he made; and as he watches the fluctuations in wheat, oats and corn he thinks, 'What's the harm in taking a try myself?'

"He buys wheat; wheat rises two points and he sells. From that hour the man is changed. His spirits are light that night, and as he sits at the family fireside he takes out an extra cigar and smokes with the enjoyment of a man who feels that the days of 'easy money' have come. The drudgery of farm life seems a huge mistake; too slow for one who can hire help and pay them out of the easy profits of the trading-room. Yet his thoughts find no expression that his wife may share his anticipations. All his life she has been his safe counsellor; but this little venture is his own, and he gloats over it.

When the telephone rings he dare not let his wife answer it. The message is, 'Send down $500 to sustain your margins. Wheat is off two points.' He lies to his family. The farm must carry a mortgage at last.

"Months pass; the interest is not paid; the foreclosure notice is in the weekly paper. Six months more, and the family look for the last time broken-hearted, on the old home. As they stop to gaze back at it, he wonders why such a fate should overtake him when the speculators of the 'exchange' and the 'street' heap up wealth by the same process. He does not know of the unremembered tens of thousands whose ruin, like his, has been courted in listening to 'Wheat 82½ .. 83¼ .. 84⅞.'"

And perhaps he realizes still less that the real ruin occurred when his rugged character gave way to the seduction of "easy money."

A TERRIBLE EXPERIENCE.

How a Veteran Was Saved the Amputation of a Limb.

B. Frank Doremus, veteran, of Roosevelt Ave., Indianapolis, Ind., says: "I had been showing symptoms of kidney trouble from the time I was mustered out of the army, but in all my life I never suffered as in 1897. Headaches, dizziness and sleeplessness, first, and then dropsy. I was weak and helpless, having run down from 180 to 125 pounds. I was having terrible pain in the kidneys, and the secretions passed almost involuntarily. My left leg swelled until it was 34 inches around, and the doctor tapped it night and morning until I could no longer stand it, and then he advised amputation. I refused, and began using Doan's Kidney Pills. The swelling subsided gradually, the urine became natural, and all my pains and aches disappeared. I have been well now for nine years since using Doan's Kidney Pills.

For sale by all dealers. 60 cents a box. Foster-Milburn Co., Buffalo, N. Y.

COPPER SAFE FROM LIGHTNING.

Belief Firmly Held in Many Parts of the Country.

"This matter of superstitions is a queer thing," said the man as he carefully avoided walking under a ladder, "for even those of us who are skeptics have at least one superstitious failing, and mine is walking under ladders.

"In the country this summer I met a new one, which was firmly believed in by several farmers, and that was that a thunder storm never passed over a copper mine or copper vein. The old fellow who told me about it pointed out again and again that although black clouds might roll up and lightning flash, the storm always went around a certain spot in his farm.

"Such actions on the part of a thunder storm could mean but one thing, he said—that there was a copper vein there. So sure was he of it, that he was putting by a little each year to have the spot investigated to see if there was copper enough in it to work."

DISFIGURED WITH ECZEMA.

Brushed Scales from Face Like Powder—Under Physicians Grew Worse—Cuticura Works Wonders.

"I suffered with eczema six months. I had tried three doctors, but did not get any better. It was on my body and on my feet so thick that I could hardly put a pin on me without touching eczema. My face was covered, my eyebrows came out, and then it got in my eye. I then went to another doctor. He asked me what I was taking for it, and I told him Cuticura. He said that was a very good thing, but that he thought my face would be marked for life. But Cuticura did its work, and my face is now just as clear as it ever was. I told all my friends about my remarkable cure. I feel so thankful I want everybody far and wide to know what Cuticura can do. It is a sure cure for eczema. Mrs. Emma White, 641 Cherrier Place, Camden, N. J., April 25, 1905."

With the exception of the stage villain every man has his good points.

Lewis' Single Binder Cigar has a rich taste. Your dealer or Lewis' Factory, Peoria, Ill.

A laying hen is better than a standing mill.—From the Scotch.

Mrs. Winslow's Soothing Syrup.
For children teething, softens the gums, reduces inflammation allays pain, cures wind colic. 25c a bottle.

Some people even covet the gold in their neighbor's teeth.

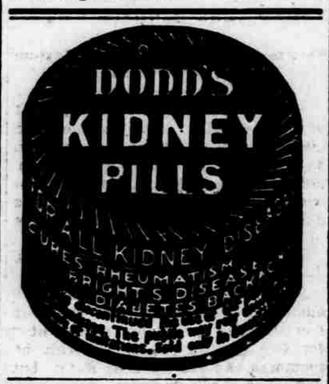

GET RICH If you are a young man willing to work it a little cause to San Francisco and receive the highest wages paid anywhere on earth. Jobs for everybody and no questions asked if you are willing to do a fair day's work for more than a fair day's pay. For particulars address BUREAU OF PERSONNEL, Room 554 Union Trust Bldg., San Francisco.

PUTNAM FADELESS DYES do not stain the hands or spot the bottle, though green and purple.

Some men haven't troubles enough of their own, so they get married.

Smokers have to call for Lewis' Single Binder cigar to get it. Your dealer or Lewis' Factory, Peoria, Ill.

Unless a man has plenty of sand he seldom leaves footprints on the sands of time.

Defiance Starch—Sixteen ounces for ten cents, all other brands contain only 12 ounces for same money.

But the man who thinks he has a will of his own is apt to marry a woman who knows she has a won't of her own.

Important to Mothers.
Examine carefully every bottle of CASTORIA, a safe and sure remedy for infants and children, and see that it

Bears the Signature of Chas. H. Fletcher

In Use For Over 30 Years.
The Kind You Have Always Bought.

Sheep-Killing Parrot.

The kea is a greenish-brown parrot of New Zealand, which is as dangerous to the sheep of that country as wolves would be. These carnivorous birds fasten themselves on the backs of grazing sheep, tear through wool and skin to the kidney fat, which they devour, leaving the unfortunate animal to perish in agony.

STIFFNESS, STITCHES, LAMENESS, CRAMP, TWISTS AND TWITCHES, ARE SOONER WON YOU APPLY

ST. JACOBS OIL

THE OLD-HOME-CURE — PRICE 25 AND 50 CENTS

WINCHESTER

Loaded Black Powder Shells
"NEW RIVAL"
Hard, Strong, Even Shooters,
Always Sure Fire,
The Hunter's Favorite, Because
They Always Get The Game.
For Sale Everywhere.

THE WINNING STROKE

If more than ordinary skill in playing brings the honors of the game to the winning player, so exceptional merit in a remedy ensures the commendation of the well informed, and as a reasonable amount of outdoor life and recreation is conducive to the health and strength, so does a perfect laxative tend to one's improvement in cases of constipation, biliousness, headaches, etc. It is all important, however, in selecting a laxative, to choose one of known quality and excellence, like the ever pleasant Syrup of Figs, manufactured by the California Fig Syrup Co., a laxative which sweetens and cleanses the system effectually, when a laxative is needed, without any unpleasant after effects, as it acts naturally and gently on the internal organs, simply assisting nature when nature needs assistance, without griping, irritating or debilitating the internal organs in any way, as it contains nothing of an objectionable or injurious nature. As the plants which are combined with the figs in the manufacture of Syrup of Figs are known to physicians to act most beneficially upon the system, the remedy has met with their general approval as a family laxative, a fact well worth considering in making purchases.

It is because of the fact that **SYRUP OF FIGS** is a remedy of known quality and excellence, and approved by physicians that has led to its use by so many millions of well informed people, who would not use any remedy of uncertain quality or inferior reputation. Every family should have a bottle of the genuine on hand at all times, to use when a laxative remedy is required. Please to remember that the genuine Syrup of Figs is for sale in bottles of one size only, by all reputable druggists, and that full name of the company—California Fig Syrup Co., is plainly printed on the front of every package. Regular price, 50c per bottle.

CALIFORNIA FIG SYRUP CO.
Louisville, Ky. San Francisco, Cal. New York, N.Y.

PUTNAM FADELESS DYES
Color more goods brighter and fuller colors than any other dye. One 10c package colors all fibers. They dye in cold water better than any other dye. You can dye any garment without ripping apart. Write for free booklet—How to Dye, Bleach and Mix Colors. MONROE DRUG CO., Jacksonville, Missouri.

W. L. DOUGLAS $3.50 & $3.00 Shoes
BEST IN THE WORLD
W. L. Douglas $4 Gilt Edge line cannot be equaled at any price.
To Shoe Dealers: W. L. Douglas Jobbing Shoes is the most money-making line on earth. Send for Catalog.

MADE FOR EVERYBODY AT ALL PRICES.
Men's shoes, $3 to $6.50. Boys' shoes, $2 to $3.50. Women's shoes, $2.50 to $3.50. Misses' & Children's shoes, $2 to $2.50.
Take no substitute. W. L. Douglas Women's, Misses and Children's shoes; for style, fit and wear they equal other makes.
If I could take you into my large factories at Brockton, Mass., and show you how carefully W. L. Douglas shoes are made, you would then understand why they hold their shape, fit better, wear longer, and are of greater value than any other make.
Wherever you live, you can obtain W. L. Douglas shoes. His name and price is stamped on the bottom, which protects you against high prices and inferior shoes. Take no substitute. Ask your dealer for W. L. Douglas shoes and insist upon having them.
Fast Color Eyelets used; they will not wear brassy.
Write for Illustrated Catalog of Fall Styles.
W. L. DOUGLAS, Supt. 12, Brockton, Mass.

$25,000.00 FOR AGENTS. Pleasant work among your friends. Frequent sales, large commissions, and big prices for all. Address Dept. 10 E. 11 E. 34th St., N. Y. City.

IF YOU WANT to EARN MONEY
here is your chance. We offer $25,000 in CASH PREMIUMS for those who secure subscription for the two greatest magazine clubbing offers of the season, *Success and Women's Home Companion*, each for a full year, $1.50; *Success, Women's Home Companion and Review of Reviews*, $3.50. Prizes are in addition to a liberal commission on each order. These can almost sell themselves. Some earn $50 a week, many as much as $20. Can use all your time or a part of it. Write to-day for particulars, before your territory is taken, to
SUCCESS MAGAZINE, 25 Washington Sq. E., New York City.

W. N. U., OMAHA, NO. 42, 1906.

If afflicted with sore eyes, use Thompson's Eye Water!

SALESMEN WANTED.
We want a live, active and thoroughly experienced salesman in this locality with sufficient money to buy outright his first month's supply of our Absolutely Low Pressure Hollow Wire Gasoline Lights. A utility needed in every store and home and fully complying with insurance rules. To such a man we will give exclusive sales rights and guarantee to refund money if goods not sold in 60 days. Further particulars on request. The Standard-Welliott Light Co., 560 N. Halsted St., Chicago, Ill.

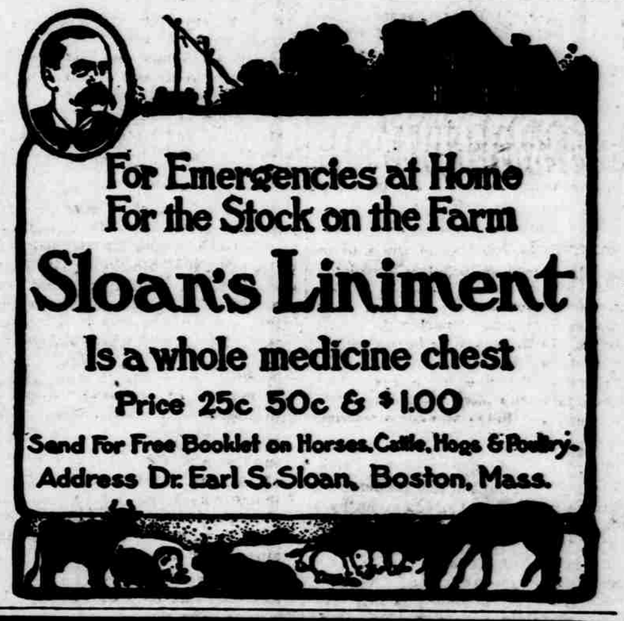

For Emergencies at Home
For the Stock on the Farm
Sloan's Liniment
Is a whole medicine chest
Price 25c 50c & $1.00
Send For Free Booklet on Horses, Cattle, Hogs & Poultry.
Address Dr. Earl S. Sloan, Boston, Mass.

Suffer in Silence

Thousands of Women

suffer every month in silence, tortures that would drive a man to the edge of despair. The ailments peculiar to women are not only painful but dangerous and should receive prompt treatment before they grow worse. If you suffer from pain, irregular functions, falling feelings, headache, side ache, dizziness, tired feeling, etc., follow the example of thousands of women who have been relieved or cured, and take Wine of Cardui.

Sold by all Druggists

WINE OF CARDUI