ALL HOPE FOR PEACE GONE

TEAMSTERS AND EMPLOYERS WILL FIGHT IT OUT.

EXPRESS COMPANIES ARE FIRM

Sheriff Barrett Says That at First Outbreak of Trouble He Will Call for Troops—Strike Will Spread and May Tie Up Building Trades.

Chicago, May 24.—All prospects of peace in the teamsters' strike have disappeared and it win be open war from this time on. The last conference looking toward a peaceable adjustment was held between James B. Barry, business agent of the drivers' union, and the local managers of the seven express companies. The conversation was brief and pointed. Business Agent Barry opened the negotiations by saying: "Our position is this, I want all the men reinstated except those who have been guilty of violence. I cannot do anything different. That is what the local union wants, and that is what the local officers have told me to demand. That is all I can do. The men told me that they all want to go back in a body or they wont go back at all. That is the position of the union and the union officials."

The reply of the representatives of the express companies was brief. It was: "Our opposition to the reinstatement of the men will be the same four years from now as it is today. We will not take them back under any circumstances."

This brought the conference to a close and all parties concerned in it immediately left the city hall.

Lumber Drivers Join Strikers.

The spread of the strike was not as large as was anticipated. Four hundred and sixty-two drivers, employed by twenty-eight firms belonging to the lumbermen's association, went out. In each case the men were ordered to make deliveries to boycotted houses and the usual strike followed. Other firms, to the number of fifty-five belonging to the lumbermen's exchange, will make similar requests of their drivers and by tonight it is expected that the full number of 2,000 drivers employed by these lumber concerns will be on strike.

A meeting of five associations, embracing 135 firms owning planing mills, sash and door factories, etc., was held and it was decided to call upon their drivers to make deliveries. This will force out 1,800 more men.

Unless the strike is settled, the carpenters, stone masons and other affiliated organizations are bound to become involved in the difficulty.

Situation Alarms Sheriff.

The city officials and Sheriff Barrett feel well nigh hopeless of being able to maintain order in the lumber district and at the same time protect wagons in the downtown streets, as they have been doing. It has therefore been determined that at the first outbreak of rioting, such as marked the strike ten days ago, a call will be made on Governor Deneen for military assistance.

Sheriff Barrett said: "At the first outbreak of trouble which in any way approaches the rioting we have had, I shall call for troops. I will do everything in my power to maintain order, but the minute it gets beyond me I will appeal to the governor."

The troops which will first be ordered out if the necessity arises compose the First brigade of the Illinois National Guard, commanded by Brigadier General George M. Moulton. It comprises the First, Second, Seventh and Eighth regiment of infantry, the last being a colored regiment, and the First regiment of cavalry, in all, about 4,000 men.

Every preparation has been made for a prompt response by the National Guards and a large consignment of riot cartridges has been received.

Must Answer Questions.

Judge Kohlsaat of the United States district court ruled that Cornelius Z. Shea and other officials of the teamsters' union answer the questions put to them in the hearing before Master in Chancery Sherman. If they again refuse to answer they will be cited for contempt of court.

Judge Kohlsaat also ordered that thirty-seven men be called into court to show reason why they should not be punished for contempt in violating the injunction of the court forbidding interference with the management of the wagons of the seven express companies. Twenty-four men were also ordered to show why they should not be punished for contempt in violating the order of the court issued for the protection of the wagons of the Employers' Teaming company.

Twelve Men Are Indicted.

The grand jury indicted twelve men in connection with the death of Charles Carlstrom, the member of the Carriage Makers' union, who died as the result of a beating he received at the hands of thugs, hired by the officials of the union, according to their own story.

Curry in Omaha for Recruits.

Omaha, May 24.—Frank G. Curry, the famous strike breaker, is in Omaha for a few days to recruit men for the Chicago Employers' association, to take the place of striking teamsters. Curray came here from Kansas City, where he enlisted 450 men in six days. He is prepared to hire men for $3.50 a day and board and lodging, with free transportation to and from Chicago.

GOLDFIELD BANK FAILS

Twenty-one Dollars in Cash Found In Safe After the Failure.

Goldfield, Nev., May 24.—Warrants have been issued for the arrest of J. Young, president, and James R. Beals, cashier, of the closed Goldfield bank, charged with embezzlement, and for Francis A. Burton, a promoter, charged with obtaining money under false pretenses. All day long the street has been crowded with angry depositors. Mrs. Burton, a confirmed invalid, denies absolutely any connection of her husband with the bank, other than as a depositor. Depositors have been found who placed approximately $500 in the bank Saturday and the examination Monday showed $16.05 in nickels and dimes and a $5 gold piece. The stockholders' committee finds that no balance had been taken in the bank for six weeks. On May 18 funds were removed aggregating $42,500 with absolutely nothing to show for it.

Pride, ill nature and want of sense are the three great sources of ill manners.—Swift.

Monroe.

Wednesday afternoon as Geo F. Alexander, rural carrier on Route No. 2 was going home his team became unmanageable and ran away upsetting his wagon spilling George into the ditch north of John Encsons. The glass in the door cut him quite badly about the head and face and the jar of being thrown against the side of the wagon loosened a rib. Geo. however drove th rest of the way home and delivered his mail. but has since been confined to his bed and S. Fifield is delivering his mail. His many friends hope to see him again in his wagon when he can explain "How it happened."

Frederick H. Abbott, editor of the Daily and Weekly Columbus Journal, was in Monroe Friday afternoon. He informs us that he is constantly striving to make his paper the most newsy paper in Platte county. If perserverance and push can improve his paper it will certainly be improved, although it now has few equals and no superiors in this county.

James E. North of Columbus was in our city Friday on business.

Arthur Watts transacted business between trains in Columbus Friday.

The Village Board have had the town pump, the only fire protection we have, again repaired and tested the hose on Friday. We retire now with a greater feeling of security than we have experienced for some months.

C. S. Janeks is again able to be on the streets after having been confined to the house for over three weeks with a severe attact of rheumatism.

School closed on Friday after a very successful year. A great many of the patrons visited the schools on Friday afternoon when a program was rendered by the children.

Miss Weeks, teacher of the primary room in our public school, will start tomorrow for a long visit with her mother in Auburn N. Y.

F. K. Strother of Primrose was in Monroe Thursday on business.

Mrs. Alur transacted business in Columbus Monday.

C. E. Smith is receiving a visit from his mother and two brothers from Albion.

S. J. Percy is again on duty on the dairy wagon after about a 10-days tussle with the grip.

The house mover from Genoa moved the large granary of Wm. Websters onto his farm and the old store building of Mrs. Suttons onto her farm last week.

Fred Watts of Genoa who is now serving on the federal jury in Omaha spent Sunday and Monday here the guest of relatives.

Miss Eva Larson of Genoa visited relatives and friend here Sunday.

Miss Osborn of Genoa spent Sunday in Monroe.

Mrs. Andrew Larson and daughter Mande from the Looking Glass neighborhood spent Sunday in Monroe the guests of Mrs. E. Watts.

J. M. Head who has had a severe sick spell was up town for the first time last Saturday.

Farm work near here is progressing very rapidly, planting is being pushed with all the energy the farmers possess. At the seed farm a few teams are beginning to cultivate the growing crops but generally the planting is not quite completed.

Loup and Platte Valley.

One reads and hears so much about storms and water that I must tell the news in that line around here. The whole country around Gardiner was under water. Running down along the U. P. track to Duncan it flooded the whole town which has never happened before in the history of the town. But the most interesting fact is that the water stands in the sandhills just as it did 14 years ago.

Wednesday it came within a quarter of a mile of the two Boss places so that they had to go and dam it up in order to hold it back. The hail also did considerable damage especially to fall grain.

Mrs. John Lis, a polish woman living at Gardiner got scared when the storm came up, thinking a cyclone was coming. She gathered her children, (her husband was not athome) to go to a neighbors house about 50 rods away. She told the bigger ones to go on while she got the baby and picked it up in her arms and followed the rest but she was overtaken by the hail and sought shelter in a grove till the storm was over.

A good many people turned out Sunday to see the water in the hills: there is fine boating now.

Cheap Excursions.

Cheap rates one way to California, Puget Sound and the Northwest country, daily until May 15th. Low homeseeker's round trip rates March 21st to eastern Colorado, the Big Horn Basin and North Platte Valley where there is an excellent chance of getting in on the ground floor ahead of the crowd and pick up bargains in irrigated lands.

EASTERN TRIPS.—If you are contemplating an eastern trip this spring better write me for information. We will probably be able to offer you money saving suggestions.

L. W. Wakely, Gen. Pass. Agent.
L. F. Rector Ticket Agent.

CATARRH

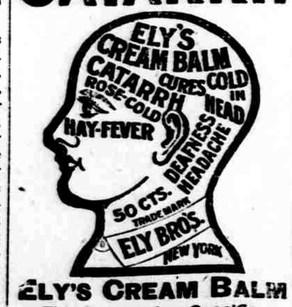

ELY'S CREAM BALM
This Remedy is a Specific, Sure to Give Satisfaction.
GIVES RELIEF AT ONCE.

It cleanses, soothes, heals, and protects the diseased membrane. It cures Catarrh and drives away a Cold in the Head quickly. Restores the Sense of Taste and Smell. Easy to use. Contains no injurious drugs. Applied into the nostrils and absorbed. Large Size, 50 cents at Druggists or by mail; Trial Size, 10 cents by mail.

ELY BROTHERS, 56 Warren St., New York.

Night was Blank to Him

What was reported in the Daily-Journal last Saturday as an attempted burglery at the residence of W. W. Rathburn in which Mrs. Rathburn was assaulted while attempting to protect her three year old baby from the midnight intruder, turns out to be one of the most sensational incidents that ever occurred in Columbus, involving a bright and popular young man from one of Columbus' oldest and best families.

Soon after the midnight incident of Thursday, May 17, there was a rumor current on the streets that Will Lehman one of the young proprietors of the Thruston Hotel, was the man who had broken into the house of W. W. Rathburn, and who had the assault upon Mrs. Rathburn, and that he had left the city.

Later developments fully confirm this rumor, and as a result Will Lehman is a voluntary exile from home and from Nebraska for a period of five years, under pain of forfeiture of $5000 should he return within that time except in the event of the serious illness of a near relative.

Will Lehman and his father, George Lehman, signed a bond last Saturday which contains the aforesaid conditions, and Will Lehman left the city Sunday morning in conformity therewith.

According to the terms of the bond, Mrs. Rathburn foregoes all compensation for physical injuries provided her assailant is kept out of her presence for the period of five years.

On his part Will Lehman made an affidavit in which he admits that he was at the Rathburn home in an intoxicated condition on the night of May 17. He declares that he has no recollection of any difficulty or altercation with Mrs. Rathburn and he does not recall assaulting her. In fact he declares that he remembers nothing that occurred after eleven o'clock that night. He says that he was drinking hard on the 16th and 17th, and on the night of the 17th was deeply intoxicated. He swears that he had never at any previous time visited Mrs. Rathburn and he declares that he does not know "when or why or how he gained admission to her apartments" on the night of May 17th. He also asserts that Mrs. Rathburn had never given him any reason, "express or implied, by word or act, by hint or intimation, to believe that he might visit her at her home or elsewhere," and he declares that he is entirely unconscious of having done anything out of the way that night.

Will Lehman is a graduate of the Nebraska University, is a young man of warm heart and pleasing personality and excellent business qualifications. But it is said he is a slave to periodical cravings for liquor and that when under its influence he seems to be insane.

George Lehman when seen by a Journal reporter this afternoon said that his son fully realized the enormity of the offense which drink had led him to commit and that Will's last statement to him was that he had taken his last drink.

The high standing of the families involved and the keen suffering which is felt by them as well as by their friends makes this one of the most painful incidents it becomes a reporter's duty to record.

Mrs. Rathburn's physical injuries are not of a serious nature and she will soon recover from all but the nervous and mental shock.

Teacher's Institute.

The Platte county Teacher's Institute will convene in the High School Building, Columbus, Nebraska, June 12, 1905 at 8:30 a. m. and continue in session one week.

A. E. Winship of Boston, Mass. will be here the full week. Dr. Winship is a member of the Massachusetts State Board of Education; editor of the "Journal of Education;" author of several books; has been president of New England Editorial Association; of the Educational Press Association of America; of the American Institute of Instruction; and is active in many public-spirited associations, clubs and movements.

In securing the services of Dr. Winship Mr. Leavy is certainly fortunate.

C. F. Garret, City Supt. of the Sac City public school who has done much institute work in Nebraska and Iowa will also be here. Sup't. Manville says of him. "One of the very best institute instructors I ever knew. He is an inspiration, and a power. He leaves a strong impression, what he teaches is carried into the schools and bears fruit, he is business in fine up-to-date way."

Miss Anna Vander Cook who has been institute instructor in thirteen different counties in Nebraska, in eight of which she has returned to fill second and third engagements, will have charge of the primary work.

All persons who are to teach in Platte county the ensuing year are expected to be present. With this excellent corps of instructors, teachers cannot afford to miss this institute under any circumstances.

The reception to teachers and their invited friends will be held Monday evening, June 12.

The examinations will be held in the High School assemly room June 19, 20 21, 22.

The averages required will be the same as previous years.

L. H. LEAVY County Sup't.

Zuelow, the Schuyler tailor, will make you clothes that fit well, wear well and look well as long as a piece of the cloth remains.

Matter of Application for Liquor License:

Notice is hereby given that Markus Vogel and Anton Moschenross, partners as Vogel & Moschenross, did on the 23rd day of May, 1905, file their application with the Mayor and city council of the City of Columbus, Platte county, Nebraska, for a license to sell malt, spirituous and vinous liquors at wholesale only at lot No. 5, in block No. 588, in the Second ward of the City of Columbus Nebraska, from the 11th day of April, 1905, to the 11th day of April, 1906.

If there be no objections, remonstrance or protest filed within two weeks from the 24th day of May, 1905, said license may be granted.

VOGEL & MOSCHENROSS,
Applicants.

Wm. Becker, City Clerk.

PLATTE CENTER

(Saturday's Daily)

(Special.)—Thomas O'Shea of Madison was here looking after his interests Thursday.

C. L. Schuler is now employed in Zingg's meat market.

The Platte Center and Humphrey base ball clubs will cross bats on the local diamond next Sunday.

Mrs. Patrick Murphy and daughter, Miss Anna, were Columbus visitors Fri y.

W. M. Cornelius of Columbus was in Platte Center Friday.

The dance here last night was a very enjoyable affair. About sixty couples attended and everybody had a good time.

Nearly all the sidewalks that were washed out have been replaced and our citizens have recovered from the effects of the flood. The damage was not nearly so great as was at first supposed.

H. C. Christianson has accepted a position in the implement store of Knudson & Larson of St. Edward and will remove there with his family.

Messrs. Kent and Bruckner made a trip to Albion to inspect the school building at that place. On their return they reported that they were very favorably impressed with the Albion building and recommended that their board of education adopt similar plans for the Platte Center school building.

B. H. Schroeder, who is now living on his homestead in South Dakota, writes that things are booming in that locality. Land has nearly doubled in value owing to the building of railroads.

(Monday's Daily.)

M. J. Dugan has disposed of his farm, two and a half miles northeast of town, the consideration being $71.50 per acre. Mr. Dugan has not yet decided whether he will buy another farm in this locality or look elsewhere.

Mrs. Edwin Hoare of the Wattsville neighborhood was in this burg Monday.

Rev. Fr. Marion of Columbus conducted services at the Catholic church here Sunday.

Sheriff Carrig was here Monday looking after his farm.

Mrs. K. A. Kehoe returned home Friday from a three weeks visit with relatives in Ontario.

John Potter of Monroe marketed strawberries here Monday.

Otto Kalweit of Grand Prairie transacted business here Monday.

As a result of the heavy rain last Saturday a great many of the farmers in this vicinity have been compelled to replant their corn fields, due to the washing and packing of the ground so that the seed rotted.

Frank Gerhardt and Ed Kavanaugh of Columbus were in our town Sunday soliciting members for the Knights of Columbus.

Platte Center was defeated on the local grounds by Humphrey yesterday by a score of eleven to nine. Errors: Platte Center, two; Humphrey, three. Three base hit, Lusienski. Star on handed catch, John Horn. Batteries: Zawidal and Moore; Perkinson and Lusienski. Umpire, Tom Hoare.

Messrs. Cossairs and Moore have purchased the tubular well drilling outfit owned by W. Bloedorn.

Professor R. M. Campbell of Humphrey visited friends here Sunday.

We understand that several of the old bachelors of this locality are seriously considering the idea of committing the crime of matrimony during the coming summer. All we can say is to wish them success in their undertaking and add that it is high time for some of them to do so if they intend to complete it this side of eternity.

(Tuesday's Daily)

Mrs. John Mark was in town yesterday.

F. J. Goering Sundayed in the country.

Matt Schumacher was here Monday.

Work on the mill dam is again progressing.

Dr. Slater of Columbus made his usual trip here Monday.

Miss Lizzie Dunn has accepted a position in the store of Ripp and Co.

D. D. Roberts contemplates a trip to Omaha the latter part of the week.

Messrs. Frank and Mark Carraher spent Sunday with their parents at Madison.

E. F. Perkinson is building a new dwelling house on his farm southeast of town.

Frank Clother is in Columbus today on business connected with the Specht bankruptcy.

Mr. and Mrs. Fred Meyer were guests of their daughter, Mrs. George Scheidel, Jr., at this place Sunday.

The Roth Brothers of Columbus are getting the new building of H. N. Zingg, which was damaged by the flood, into shape again.

Miss Agnes Carrig of Humphrey visted over Sunday with her sister, Mrs. R. W. Gentleman.

Mrs. D. O. Lawrence of Osceola who has been visiting with relatives in this locality, returned to her home Monday.

The authorities should insist that sidewalks in the business district be made of cement, with a five foot gutter of the same material. By so doing our streets would not look like a Democratic political goose pond after every shower. Build the walks. Keep the streets clean and by doing that, build up the village till it will be known as "Pretty Platte Center."

James Burrows of Norfolk is here this week engaged in raising his building on Fourth street above the high water-mark. The chief fault with most of our buildings is that they are situated too low on the foundations. If a few more brick were used and the buildings raised from twelve to twenty inches, then all floors would be sufficiently high to escape the floods.

The authorities have decided to sink a test well at the water works with the view of driving an eight inch well should the test show a stratum of gravel sufficient to guarantee a flow of water that cannot be pumped dry. The well now in use is not satisfactory, it being only thirty five feet deep and in case of fire pumps dry in less than an hour. Water works are of little value if the supply can be easily exhausted, the fact is it should be inexhaustible. There should also be a fire limit estabilshed requiring all new buildings in the business district to be of brick, and as nearly fire proof as possible. Frame rows are a continual menace regardless of fire protection and should be relegated to the past.

When we observe a number of boys, young men, middle aged men, and old men congregated on the sidewalks of a town, and especially on the bridge railings of this village, engaged in the pleasant pastime of expectorating and throwing cigar stubs and other filth where the passersby are compelled to walk, also going into committee of the whole, to pass remarks and opinions on every man, woman or child who is so unfortunate as to go by, and possess the further misfortune to mind their own business as they go to and fro in the earth and up and down in it, a wonder comes over us, and we ask ourselves, where was that self respect and good manners which is inherent in every one possessing the instincts of a gentleman, mislaid when they were born? Surely Providence did not give them a very large supply. Perhaps they are to be pitied rather than chided. "You cannot distil blood from turnips, nor garner figs from thistles," nor can you expect any regard for the rights of others from young or old men who have no respect for themselves. It is a shame and a disgrace that a lady cannot walk a block without having to dodge from one side of the walk to the other in order to avoid contact with the tobacco spittle of the travesties on manhood referred to. A man with so small an amount of respect for himself surely possesses no regard for the rights and comforts of others, and when delicate womanhood is compelled to associate with such men as those described is it any wonder when she discovers herself yoked to such beasts in the form of men that so many women apply for divorce?

Call on Regan for cheap farm loans, lands and insurance in the old German of Freeport.

Some small boys tried to steal a ride on the tank of the passenger train last night and were promptly kicked off by the engineer. More power to his foot. It may teach them a useful lesson.

Mrs K. A. Kehoe will construct a large implement house during the coming year, having the plans now about completed.

Mrs. W. O'Callaghan and son, James C., were visiting friends here yesterday. James will return to Pittsburg, Pa. next week at which place he is employed by the Penn. R. R. Co.

P. F. Carey has changed the interior of his furniture store in a manner that makes the effect beautiful in the extreme.

Lawrence Enzmenger was transacting business in this village Tuesday.

C. L. Schuler, Albert and D. H. Carrig appraised the assets of J. M. Specht, the bankrupt on Monday night, finding property to the amount of $185.35. The claims are said to be over $7000 against him.

The Monroe Telephone Company is unloading and distributing poles at this point for the line that will run southeast of town. The line will extend about nine miles and start in with about thirty subscribers.

The Platte Center and Humphrey ball teams will play at Humphrey next Sunday and the boys promise to come home with the scalps of the Humphrey nine dangling at their belts. See that you do it boys, for they really are a pudding and well stuffed.

Creston

Sidney Eastman was in Albion from Sunday till Tuesday.

Mr. and Mrs. Pibel from Liverpool, England, arrived yesterday for an extended visit with their daughter Mrs. Sidney Eastman.

A party of friends surprised Will Jackson last night to help him celebrate a birthday anniversary.

Mrs. M. J. Maxwell and little son Berl are visiting relatives in Creston.

CHICHESTER'S ENGLISH
PENNYROYAL PILLS

Safe. Always reliable. Ladies, ask Druggist for CHICHESTER'S ENGLISH in Red and Gold metallic boxes, sealed with blue ribbon. Take no other. Refuse dangerous substitutions and imitations. Buy of your Druggist, or send 4c. in stamps for Particulars, Testimonials and "Relief for Ladies," in letter, by return Mail. 10,000 Testimonials. Sold by all Druggists.

CHICHESTER CHEMICAL CO.
2100 Madison Square, PHILA., PA.
Mention this paper.

My! My! My!

But that's good bread! Made with

YEAST FOAM

The Wonderful Yeast

Try it once—use it forever.

Yeast Foam is the yeast that took the First Grand Prize at the St. Louis Exposition. Sold by all grocers at 5 cts. a package—enough for 40 loaves. Send a postal card for our new illustrated book "Good Bread: How to make it."

NORTHWESTERN YEAST CO.
CHICAGO, ILL.

TAKE WINE OF CARDUI AT HOME

Are you a sufferer?
Has your doctor been unsuccessful?
Wouldn't you prefer to treat yourself—AT HOME?

Nearly 1,500,000 women have bought Wine of Cardui from their druggists and have cured themselves at home, of such troubles as periodical, bearing down and ovarian pains, leucorrhoea, barrenness, nervousness, dizziness, nausea and despondency, caused by female weakness.

These are not easy cases. Wine of Cardui cures when the doctor can't.

Wine of Cardui does not irritate the organs. There is no pain in the treatment. It is a soothing tonic of healing herbs, free from strong and drastic drugs. It is successful because it cures in a natural way.

Wine of Cardui can be bought from your druggist at $1.00 a bottle and you can begin this treatment today. Will you try it?

In cases requiring special directions, address, giving symptoms, The Ladies' Advisory Dept., The Chattanooga Medicine Co., Chattanooga, Tenn.

G. J. GARLOW
— Lawyer —
Office over Columbus State Bank — Columbus, Neb.

J. D. STIRES,
ATTORNEY AT LAW.
Office, Olive St., fourth door north of First National Bank.
COLUMBUS, NEBRASKA.

The best is the cheapest
GLOVER'S OVERALLS
THE BEST IN THE WORLD
Ask your dealer for them

ATTRACTIVE
COAST TOURS

Take the Burlington from Columbus to

Portland, Seattle, Tacoma and Return. (Direct Routes, Daily from May 23d $45.00
Portland and Return, (One Way via California, May 23, 24, 25, 29, 30, 31, June 1, 2, 13, 14, 15, 16, 23, 24, 27, 28, 29, 30, July 1, 2, 3, 6, 7, 8, 10, 11, 12, 13, 25, 26, 27. Additional dates in August and September 35.00
San Francisco, Los Angeles and Return, (Direct Routes) Above Dates 50.00
San Francisco, Los Angeles and Return, (Direct Routes) May 29, 30, 31, June 1, August 10, 11, 12, 13, 14, October 17, 18, 19, 20, 21 ..... 50.00

These rates apply over the Burlington's direct line to Denver, thence through Scenic Colorado and Salt Lake city.

Also over the Burlington-Northern Pacific direct northwest route to Puget Sound and Portland.

The most comprehensive tour of the Pacific coast, including California, Shasta Route, Portland Exposition, Puget Sound cities, Washington and Montana can be made using the various Burlington Main Lines.

The Burlington is the only line by which you can take in the Black Hills and Big Horn country in connection with this trip with no additional expense.

Daily through Pullman Standard Sleepers to San Francisco via Denver, Scenic Colorado and Salt Lake.

Burlington Route

Apply to the undersigned for Portland Exposition folder, California folder, Tourist excursion folder, for better information, tickets, etc.

Describe your proposed trip and let me advise you the best cost and the best way to make it.

L. F. RECTOR, Agent, Columbus, Nebr.

YOU WANT
Journal Job Printing

BECAUSE:

Styles are always up to date.
Work is guaranteed.
Prompt delivery.
Reasonable prices.

If we haven't it we will order it. We can save business men money on printed forms; we can get engraved cards for society people better styles at lower prices.

Journal Sale Bills bring crowds. Journal Letter Heads bring business. Try us.

Only Daily in Columbus. Help us push.

Columbus Journal Co.

K. C. S.

Kansas City Southern Railway
"Straight as the Crow Flies"
KANSAS CITY TO THE GULF

PASSING THROUGH A GREATER DIVERSITY OF CLIMATE, SOIL AND RESOURCES THAN ANY OTHER RAILWAY IN THE WORLD, FOR ITS LENGTH

Along its line are the finest lands in the southwest for corn, alfalfa, cotton, for commercial apple and peach orchards, for other fruits, the truck, or common garden vegetables, for the production of sweet potatoes for sugar cane and rice cultivation, for unsurpassable timber, for raising horses, mules, cattle, hogs, sheep, poultry and domestic pets.

Write for information concerning

FREE GOVERNMENT HOMESTEADS

New Colony Locations, located in Texas, Mineral Lands, Rice Lands and Timber Lands, and for copies of "Kansas City Southern" Business Opportunities, free upon request. Address K. C. S. Land Bank.

Cheap round-trip homeseekers' tickets on sale first and third Tuesdays of each month.

THE SHORT LINE TO
"THE LAND OF FULFILLMENT"

H. D. DUTTON, Trav. Pass. Agt. Kansas City, Mo.
S. G. WARNER, G. P. and T. A. Kansas City, Mo.
F. E. ROESLER, Trav. Pass. and Freight Agt., Kansas City, Mo.

SEVEN WONDERS

of the American Continent: Yellowstone National Park; The Great Shoshone Falls; The Columbia River; Mount Hood; The Big Trees of California; The Yosemite; Lucin "Cut Off" across Great Salt Lake

CAN ALL BE SEEN ON A TRIP OVER THE

UNION PACIFIC

AND CONNECTIONS

TO THE

LEWIS AND CLARK EXPOSITION

PORTLAND, OREGON, June 1 to Oct. 15, 1905

Inquire of

W. H. BENHAM, Agent.

FOLEY'S KIDNEY CURE

Will positively cure any case of Kidney or Bladder disease not beyond the reach of medicine. No medicine can do more.

FOLEY'S KIDNEY CURE

strengthens the urinary organs, builds up the kidneys and invigorates the whole system.

IT IS GUARANTEED

TWO SIZES 50c and $1.00

Passed Stone and Gravel With Excruciating Pains

A. H. Thurnes, Mgr. Wills Creek Coal Co., Buffalo, O., writes: "I have been afflicted with kidney and bladder trouble for years, passing gravel or stones with excruciating pains. Other medicines only gave relief. After taking FOLEY'S KIDNEY CURE the result was surprising. A few doses started the brick dust, like fine stones, etc., and now I have no pain across my kidneys and I feel like a new man. FOLEY'S KIDNEY CURE has done me $1,000 worth of good."

No Other Remedy Can Compare With It

Thos. W. Carter, of Ashboro, N. C., had Kidney Trouble and one bottle of FOLEY'S KIDNEY CURE effected a perfect cure, and he says there is no remedy that will compare with it.

SOLD AND RECOMMENDED BY

McCLINTOCK & CARTER, - Columbus, Neb