DOCTOR ADVOCATED OPERATION—PE-RU-NA MADE KNIFE UNNECESSARY.

MRS. EVA BARTHO, 133 East 12th St., New York City, N. Y., writes:

"I suffered for three years with leucorrhea and ulceration of the womb. The doctor advocated an operation which I dreaded very much, and strongly objected to go under it. Now I am a changed woman. Peruna cured me; it took nine bottles, but I felt so much improved I kept taking it, as I dreaded an operation so much. I am to-day in perfect health and have not felt so well for fifteen years."—Mrs. Eva Bartho.

Mrs. Senator Roach, of Larimore, N. Dak.; Mrs. Senator Warren, of Cheyenne, Wyo.; Belva Lockwood and Mrs. General Longstreet, of Washington, D. C., are among the prominent ladies who indorse Peruna.

Miss Helen Rolof, Kaukauna, Wis., writes:

"Several times during the past two years or more my system has been greatly in need of a tonic, and at those times Peruna has been of great help in building up the system, restoring my appetite and securing restful sleep."—Helen Rolof.

Miss Muriel Armitage, 36 Greenwood Ave., Detroit, Mich., District Organizer of the Royal Templars of Temperance, writes as follows:

"I suffered for five years with uterine irregularities, which brought on hysteria and made me a physical wreck. I tried doctors from the different schools of medicine, but without any perceptible change in my condition. In my despair I called on an old nurse, who advised me to try Peruna, and promised good results if I would persist and take it regularly. I kept this up for six months, and steadily gained strength and health, and when I had used fifteen bottles I considered myself entirely cured. I am a grateful, happy woman to-day."—Miss Muriel Armitage.

Miss Lucy M. Riley, 33 Davenport St., Cleveland, Ohio, writes:

"I wish to add my indorsement to thousands of other women who have been cured through the use of Peruna. I suffered for five years with severe backache, and when weary or worried in the least I had prolonged headache. I am now in perfect health, enjoy life and have neither an ache or pain, thanks to Peruna."—Lucy M. Riley.

MRS. EVA BARTHO.

It is no longer a question as to whether Peruna can be relied on to cure all such cases. During the many years in which Peruna has been put to test in all forms and stages of acute and chronic catarrh no one year has put this remedy to greater test than the past year.

If all the women who are suffering with any form of female weakness would write to Dr. Hartman, Columbus, Ohio, and give him a complete description of their symptoms and the peculiarities of their troubles, he will immediately reply with complete directions for treatment, free of charge.

Address Dr. Hartman, President of The Hartman Sanitarium, Columbus, Ohio.

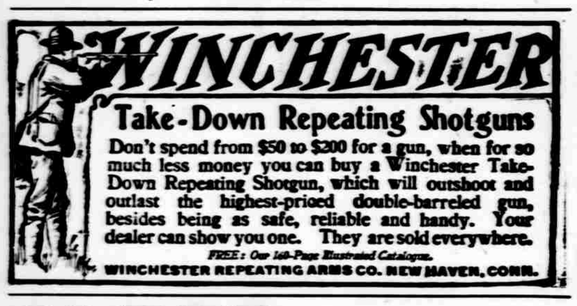

SLEEP

For Skin Tortured Babies and Rest For Tired Mothers

In Warm Baths with Cuticura SOAP

And gentle anointings with CUTICURA Ointment, the great Skin Cure, and purest and sweetest of emollients. It means instant relief and refreshing sleep for tortured, disfigured, itching, and burning babies, and rest for tired, fretted mothers, when all else fails.

Sold throughout the world. Cuticura Soap, 25c. Ointment, 50c. Resolvent, 50c. In form of Chocolate Coated Pills, 25c. per vial of 60. Depots: London, 27 Charterhouse Sq.; Paris, 5 Rue de la Paix; Boston, 137 Columbus Ave. Potter Drug & Chem. Corp., Sole Proprietors.

Send for "How to Cure Baby Humors."

TAKE THE WABASH TO SAINT LOUIS THE ONLY LINE TO THE WORLD'S FAIR MAIN ENTRANCE.

Baggage checked to World's Fair grounds.

Stopovers allowed. All Agents can route you via the WABASH. For beautiful World's Fair folder and all information address HARRY E. MOORES, Gen. Agt. Pass. Dept., Omaha, Neb.

Free to Twenty-Five Ladies.

The Defiance Starch Co. will give 25 ladies a round trip ticket to the St. Louis Exposition, to five ladies in each of the following states: Illinois, Iowa, Nebraska, Kansas and Missouri who will send in the largest number of trade marks cut from a ten-cent, 16-ounce package of Defiance cold water laundry starch. This means from your own home, anywhere in the above named states. These trade marks must be mailed to and received by the Defiance Starch Co., Omaha, Nebr., before September 1st, 1904. October and November will be the best months to visit the Exposition. Remember that Defiance is the only starch put up 16 oz. (a full pound) to the package. You get one-third more starch for the same money than of any other kind, and Defiance never sticks to the iron. The tickets to the Exposition will be sent by registered mail September 5th. Starch for sale by all dealers.

Figures may not lie, but they very frequently steal.

All people find their level except the absent-minded carpenter.

GOOD HOUSEKEEPERS

Use the best. That's why they buy Red Cross Ball Blue. At leading grocers, 5 cents.

Stands in his own light—the gas man.

THE NORTHWESTERN LINE

NEW HOMES IN THE WEST

Almost a half million acres of the fertile and well-watered lands of the Rosebud Indian Reservation, in South Dakota, will be thrown open to settlement by the Government in July. These lands are best reached by the Chicago & North-Western Railway's direct through lines from Chicago to Bonesteel, S. D. All agents sell tickets via this line. Special low rates.

HOW TO GET A HOME

Send for a copy of pamphlet giving full information as to dates of opening and how to secure 160 acres of land at nominal cost, with full description of the soil, climate, timber and mineral resources, towns, schools and churches, opportunities for business openings, railway rates, etc., free on application.

W. B. KniskernBn, Passenger Traffic Manager, CHICAGO, ILL.

ROSEBUD RESERVATION MAPS.

Largest complete map published. Copy of President's proclamation. Send 25c. to W. H. PIER, Sup. The Rosebud Land Co., Bonesteel, S. D.

FREE to WOMEN

A Large Trial Box and book of instructions absolutely Free and Postpaid, enough to prove the value of **Paxtine Toilet Antiseptic**

Paxtine is in powder form to dissolve in water—more potent and far more convenient than liquid antiseptics, quadruple alcohol which irritates inflamed surfaces, and leave no disinfecting properties. The contents of every box make more Antiseptic Solution—both Douche—gives fresh—best—more uses to the family and cleanse vaginal and nasal antiseptic preparation you can buy.

The formula of a noted Boston physician, and used with great success as a Vaginal Wash, for Leucorrhoea, Pelvic Catarrh, Nasal Catarrh, Sore Throat, Sore Eyes, Cuts, and all sorrows of mucous membranes.

In local treatment of female ills Paxtine is invaluable. Used as a Vaginal Wash we challenge the world to produce its equal for thoroughness. It is a revelation in cleansing and healing power; it kills all germs which cause inflammation and discharges.

All leading druggists keep Paxtine; price, 50c. a box; if your druggist can't supply you, we will do so for you. Don't take a substitute—there is nothing like Paxtine.

Write for the Free Box of Paxtine to-day. A. PAXTON CO., 5, Pope Bldg., Boston, Mass.

W. N. U., Omaha. No. 24—1904

BEGGS' BLOOD PURIFIER

CURES catarrh of the stomach.

USED BY JAPANESE CENSOR.

Peculiar Double Envelope in Which Letters Are Inclosed.

Inclosed in a peculiar double envelope, typically Japanese, every letter received in Louisville from Miss Frederica Straeffer, who is doing missionary work in Korea, bears the marks of the Japanese press censor, and shows how carefully the Japanese are protecting their information and throwing every safeguard around the inside facts which might tend to assist the Russians.

It is really two envelopes skillfully fastened into one, both sealed so that it is hard to get into it. The inner envelope is made of rice paper, and on this account cannot be written on with ink. The outer envelope is of a different grade of paper, thicker and stiffer, and on this is the address.

The Louisville missionary is near Seoul, and her letters are sent through that city. They are received by the censor, are opened and read, and then sealed again in the envelopes of the Japanese government.

If there is nothing in the letter to which the Japanese could object, it is marked by the censor with a number of letters which mean nothing to the American, but which show the postal authorities of Korea that the letter has been officially passed by the censor.

After this preliminary it is allowed to come on its way across the waters, arriving about two months after it was posted.

Miss Straeffer writes that for several months just before the war between Russia and Japan broke out she did not receive any letters, even from her relatives at home.

She then made complaint to the American minister, who took it up with the representatives of the Japanese government, and in a few days a boat landed at her station and a large bundle of letters was brought to her. All of them had been read by the censor.—Louisville Courier-Journal.

Caesar's Wounds Up to Date.

At a meeting of the French Academy of Medicine a paper was read by the famous Surgeon Dubois, who had looked up the various accounts of the death of Caesar given by Dion Cassius, Plutarch, Suetonius, Appian and others, and carefully compared them with another.

He found that the first blow, struck by one of the brothers, Casca, produced a slight wound under the left clavicle; the second, struck by the other Casca, penetrated the walls of the thorax toward the right; Cassius inflicted the third wound in the face. Decimus Brutus gave the fourth stab in the region of the groin. Contrary to general belief, Marcus Brutus, though one of the conspirators, did not strike the dictator.

After the first blows Caesar fainted and then all the conspirators hacked his body. He had thirty-five wounds, only one of which was fatal, that of the second Casca.

"The Legend of the Onions."

A strange ceremony is always celebrated in the Abbruzzo—one of the gayest regions of Italy—when the onions have reached maturity. Onions form the staple product of this part of the country, and the legend runs that long ago a hermit planted in a soil that was absolutely sterile some of these vegetables, which, by the blessing of God, grew and multiplied, and that those who ate of them remained immune from the plague which was then ravaging the country. So every year an old villager, nude to the waist, personifies the ancient hermit and lectures his hearers on the old legend, after which they gather some seeds and take them home to plant them, in order to insure a good crop for the coming year.—London Graphic.

The Earth Stopper.

Through soaking fields and gateways deep
He plods, this toiler of the night,
That luckier others now asleep,
Where he has sown the seed, may reap
Their full delight.

The air is damp and chills his bones;
Across the moon a black cloud flows;
The wind, unresting, sobs and moans,
Swishing, with dismal, ghostly tones,
Among the trees.

And sounds, unnoticed in the day,
Come echoing clearly through the gloom,
A farm dog's bark, a horse's neigh,
A sheep's hard cough, and far away
A church clock's boom.

But in the covert silence sits
Enthroned in solitude complete,
Save when a brown owl past him flits,
Or when a dead branch snaps to bits
Beneath his feet.

Yet on he goes with fearless stride,
To work when foxes hunt his rule
Through brushwood thick, o'er ditches wide,
Until at length he stands beside
The still, dark pool.

And there above the water's rim,
Where in the spring the bulrush grows,
His lantern's light, subdued and dim,
Peopling the glade with shadows grim,
The great earth shows.
—R. G. T. Cochrane.

The Freak Season Opens.

Remarkably late season has retarded the approach of the sea serpent to our shores, but Stony Run, Md., has come gallantly to the front with a bit of news in the freak line in the shape of a wild man, clad in yellow canvas overalls, whose specialty is kneeling in an attitude of supplication on a large bowlder near a dismantled icehouse. Glad to hear from other sections.

Hunt and Taft.

In the class of 1878 at Yale were two bosom friends who have done more than any other persons to shape the political development and to advance the general welfare of Porto Rico and the Philippines. They are Gov. William H. Hunt, who is still in office, and Gov. William H. Taft, now secretary of war.—The World's Work.

Largest Stone-Arch Bridge.

The largest stone-arch bridge in the world is now in course of erection at Plauen, Saxony. This bridge will have a span of 295 feet, exceeding by 20 feet the famous Luxembourg bridge opened last year, and by still more the Morbegno bridge in Lombardy and the Cabin John bridge near Washington, D. C., which have held in turn the record as the longest stone-arch bridges.

Oil and Coal in California.

The recent report of Dr. C. T. Deane that the total output of the California oil wells last year amounted to over 22,000,000 barrels only partially represents the important influence and value of the industry. Its true significance is pointed out by J. W. Harrison, a prominent local coal dealer, who says it practically displaces 6,000,000 tons of coal as fuel.

Increase in Cotton Mills.

The number of cotton spindles for use in the United States increased last year from 15,500,000 to 20,000,000, owing principally to new factories in the cotton belt.

MONUMENT IS UNIQUE

NEW YORK TOWN BOASTS OF MEMORIAL TO ELEPHANT.

Was the First Animal of Its Kind Brought to America—Owner Made Much Money Before the Brute Had to Be Killed.

One of the oddest and yet the most interesting monuments erected stands on the public square in the town of Somers, in the northern part of Westchester county, says the New York Telegram.

It is a memorial to the first elephant brought to the United States and to the spot on which the first circus this country ever saw was erected.

Somers is a quiet little township, with its fertile farms and dreamy valleys, and yet you ask any villager about the odd-looking monument, with an elephant surmounting the high column, and his bosom will swell with pride as he tells you the history of the first elephant that ever walked the streets of that place.

The monument, which is near a country inn called the Elephant hotel, was erected sixty years ago to "Old Bet," which was the elephant's name. Her owner was Hackaliah Bailey. His brother was a sea captain, and one day while taking on a cargo on the Asiatic coast he bought the elephant at a bargain and reached New York with her on his sailing vessel in 1821.

It took the vessel many months to sail to New York, and "Old Bet" had no keeper to look after her like the circus beasts do nowadays, but she stood the trip well. She was very fat, as she devoured everything she could put her trunk on. Hackaliah Bailey immediately purchased the elephant on the arrival of his brother and started out to exhibit her. He made "Old Bet" walk all the way to Somerstown, traveling only at night and giving exhibitions in barns during the day, charging ten cents admission "to see the greatest show elephant on earth."

"Old Bet" proved to be the greatest attraction ever seen. Crowds followed her at night and those who didn't have ten cents ran ahead to the next show place and hid in hay mows until the beast arrived.

On reaching Somers, and where the monument now is, Mr. Bailey put up a tent, and started a circus with the elephant as the main and only attraction and her owner made a barrel of money.

The primitive circus lasted in Somers for months before Mr. Bailey sent "Old Bet" on a tour of the United States.

Keepers overfed and spoiled the elephant and one day she broke her chains and killed one of them. It was shown he had angered her and so she was forgiven and given another chance to live.

While in South Carolina in 1827 she crushed another keeper to death, then escaped and started on a run across country. The circus hands chased her for twenty miles before they got a fatal bullet in her brain.

When Shall We Win?

When shall we win? Why, when we fire
Straight to the mark and never tire;
When we hold fast, as we've begun,
And still work on, till all is done.

When shall we win? When, filled with zeal,
We face the foe of common weal,
And flinging to the wind each fear,
God's trumpet call alone we hear!

When shall we win? When we're content
To die, nor to retreat consent;
Resolved to shun the recreant's shame;
And rather choose a martyr's name.

When shall we win? 'Tis best to say—
"What can we do from day to day?"
With truth, and faith in truth, we dare
Not faint, or falter, or despair.

The cause of right is charged to win—
Omnipotence is not with sin—
Since God is King, His cause will see
The light and crown of victory.

Be this our cause: that we endure:
"Tis this will keep our conscience pure.
And when the righteous cause has won,
We, too, shall hear the words, "Well done."
—Rev. Dawson Burns, D. D.

A Little Girl's Loves.

Bessie (aged five) was accustomed to come to her mother's room before the family was up. One Sunday morning, while making the customary visit, the odors of breakfast in preparation managed to reach the sleeping quarters. Bessie, with her arms around her mother's neck, gave one or two vigorous sniffs, then with an air of anticipation announced, "Mamma, there's two fings I dess love moa' of enyfing in der world."

"What are they, Bessie?" asked her mamma.

"God and baked beans," Bessie replied, smacking her lips.—Lippincott's.

Business on Co-operative Plan.

A Russian traveler, who recently made a tour through Manchuria in the interest of a scientific association, gives a very interesting account of the business usages in that province. He says there are in a Chinese business house neither proprietors nor employes. All persons employed share in the profits of the undertaking. During the year each member receives, at certain intervals, a kind of salary, which, however, is meted out so sparingly as to be hardly sufficient to supply the necessities of life. At the close of the year the accumulated profits are divided.

American Cigarettes in Turkey.

The smoking of cigarettes is almost universal in Turkey among the adults of both sexes. The supply of cigarette paper therefore is an important item of trade. The tobacco used is of local growth. The paper employed although has been almost entirely of Austrian origin. This year American cigarette paper has been introduced, and meets with evident favor. It is supplied through Constantinople dealers.

British Army Journal.

The British army is to publish a shilling monthly magazine. It is to be called the Army Journal of the British Empire, and the editor will be Sir Neville Lyttleton, chief of the general staff of the army. Officers and soldiers are invited to submit articles which must not exceed 6,000 words, and special contributions by eminent civilians are promised. "No payment," it is stated, "will be made for contributions, but there will be prizes from time to time.

Waterways of Belgium.

The total length of the navigable waterways of Belgium amounts to 1,360 miles. As the total area of the country is 11,373 square miles, there is one mile of waterway to every eight and one-half square miles of territory; 85 per cent of the navigable waterways is under the control of the state

Wilhelm Tell Exhibition.

A Wilhelm Tell exhibition will be held this summer in Zurich, on the occasion of the centenary of Schiller's play. It will contain literary, artistic and historical features.

He Spoke Too Soon.

In a magazine article on Max Von Pettenkofer, who has been called the founder of scientific hygiene and, next to Humboldt the most popular of all German naturalists, Max Gruber tells a story of the professor's absent-mindedness. He lost a fortune in umbrellas, seldom bringing back that which he had taken away. Once, however, he made a trip as far as England and was very proud of having actually succeeded in bringing back his umbrella to Germany. At Augsburg he stopped on business, but sent a telegram reading: "At 6 o'clock I return with my umbrella." He did return at 6 o'clock, but as he entered his house in Munich he saw to his dismay that he had no umbrella. He had left it at the telegraph station.

A Future Mikado.

Perhaps the most interesting small boy in the world is the little Prince Miechi, grandson of the Japanese mikado and destined himself to be a mikado some day. He will be 4 years old next month. The heir presumptive to the great eastern throne has the distinction of being the first baby of the royal house of Jimmu Tenno who has been allowed to grow his hair like an English baby. Both his father and the mikado, when babies, had their heads shaved daily by their nurses.

Mr. Albee's Opinion.

Alpine, Cal., June 6.—Mr. T. M. Albee, our postmaster, has expressed an opinion based on his own experience which will no doubt be of interest to many. Mr. Albee is a man of few words, but his well known truthfulness and uprightness of character adds much weight to any statement he makes. He says:

"The first box of Dodd's Kidney Pills that I used convinced me of their good qualities and I used altogether four boxes with the very best results. I can heartily recommend this remedy."

This voluntary expression of opinion will doubtless find an echo in many homes in California for Dodd's Kidney Pills have been making some miraculous cures in this state.

From the evidence already published it seems safe to conclude that this medicine will be found to be a perfect cure for rheumatism, urinary trouble, backache and any and every form or symptom of kidney complaint.

Willing—"They say Smith treated that man like a brother." Billing—"In what way?" Willing—"Kicked him out of the house."

Deafness Cannot Be Cured

by local applications, as they cannot reach the diseased portion of the ear. There is only one way to cure deafness, and that is by constitutional remedies. Deafness is caused by an inflamed condition of the mucous lining of the Eustachian Tube. When this tube is inflamed you have a rumbling sound or imperfect hearing, and when it is entirely closed, Deafness is the result, and unless the inflammation can be taken out and this tube restored to its normal condition, hearing will be destroyed forever; nine cases out of ten are caused by Catarrh, which is nothing but an inflamed condition of the mucous surfaces.

We will give One Hundred Dollars for any case of Deafness (caused by catarrh) that cannot be cured by Hall's Catarrh Cure. Send for circulars, free.

F. J. CHENEY & CO., Toledo, O.

Sold by Druggists, 75c.

Take Hall's Family Pills for constipation.

The art of living is to know how to give one's life.

Piso's Cure is the best medicine we ever used for all affections of the throat and lungs.—Wm. O. Ehmelmann, Vincennes, Ind., Feb. 15, 1900.

Bachelorhood is a magnificent, but self-opinionated solitude.

Storekeepers report that the extra quantity, together with the superior quality of Defiance Starch makes it next to impossible to sell any other brand.

Ever get a meal at a railway dining station that you didn't worry over the fear of getting left? Ever get left?

FITS permanently cured. No fits or nervousness after first day's use of Dr. Kline's Great Nerve Restorer. Send for FREE $2.00 trial bottle and treatise. Dr. R. H. Kline, Ltd., 931 Arch Street, Philadelphia, Pa.

After a man swaps horses he does not always drive a bargain.

Hundreds of dealers say the extra quantity and superior quality of Defiance Starch is fast taking place of all other brands. Others say they cannot sell any other starch.

No gentleman will swear before a lady—let her swear first.

Mrs. Winslow's Soothing Syrup. For children teething, softens the gums, reduces inflammation, allays pain, cures wind colic. 25c a bottle.

Before marriage a woman clings to a man's neck. After marriage she walks on it.

Dealers say that as soon as a customer tries Defiance Starch it is impossible to sell them any other cold water starch. It can be used cold or boiled.

The kind of life that we live is an index to the death that we will die. The present is an arrow that points straight to the future.

Cost of Running Governments.

A table has been prepared and issued by the department of commerce and labor, indicating that, despite the great size of the appropriations, this country is per capita more cheaply maintained than any other in the world, with the exception of China and India, and possibly Russia. It costs, according to this, just $7.97 a year for each man, woman and child in the United States to run the government, as against $9.20 for Canada, $9.45 for the German empire, $9.54 for Sweden, $10 for Spain, $11.45 for Portugal, $11.40 for the Netherlands, $12.40 for Cuba $12.63 for Argentina, $14.27 for Austria-Hungary, $17.30 for Paraguay, $1.40 for Belgium, $17.94 for France, $21.39 for the United Kingdom, $37.69 for Australia and $38.38 for New Zealand. Russia's per capita is approximately the same as that of the United States.

A Gambler Worth $5,000,000.

For the next two years at least there will be little done in the gambling business in New York—that is, there will be few, if any, large houses maintained. Since the Jerome witness bill was passed and signed in New York state it has become a very dangerous business. Richard Canfield is not to run a house there while Jerome is in power. He has sold a piece of property for $125,000 that he would not have taken $200,000 for six months ago. It is understood that Canfield is to part with all his real estate in New York and expatriate himself. Canfield is said to be worth $5,000,000, and the least figure placed on his fortune is $3,000,000. Since he has never been engaged in any industrial or commercial business the inference is that he made all his money in speculating on the turn of cards—he supplying the cards.

An Actor of Resources.

There is a young actor named Arnold Daly who is getting himself noticed. He went to New York without money, without friends and without an engagement. After he got a job at acting he devoted himself to saving enough money to produce one of those "impossible" plays of Bernard Shaw's. It proved a great success, and then the young man presented a play written by himself. This was good enough to be called the cleverest thing of the season of its kind. Now Mr. Daly is in a position to make terms. While he was working hard all winter a lot of actors were hanging around the cafes telling people how great they were and how the managers were in a conspiracy to keep them down.

Don't you know that Defiance Starch, besides being absolutely superior to any other, is put up 16 ounces in packages and sells at same price as 12-ounce packages of other kinds?

The man who has too little confidence in himself generally has too much in others.

DON'T SPOIL YOUR CLOTHES.

Use Red Cross Ball Blue and keep them white as snow. All grocers. 5c. a package.

Every right action and true thought sets the seal of its beauty on the person and the face.

Sensible Housekeepers will have Defiance Starch, not alone because they get one-third more for the same money, but also because of superior quality.

THE DAISY FLY KILLER destroys all the flies and affords comfort to every home—in dining-room, sleeping-room and places where flies are troublesome. Clean, neat and will not soil or injure anything. Try them once and you will never be without them. Their sold by dealers, and prepaid for 25c. HARMAN SMITH, 149 Bedford Avenue, Brooklyn, N. Y.

Lawn Fence

Iron or wire, many styles, for residence, church, school, cemetery, poultry and hog fence; farm gates. Send for catalogue.

Chicago Iron and Wire Works OMAHA, NEB.

Ripans Tabules are the best dyspepsia medicine ever made. A hundred millions of them have been sold in the United States in a single year. Constipation, heartburn, sick headache, dizziness, bad breath, sore throat, and every illness arising from a disordered stomach are relieved or cured by Ripans Tabules. One will generally give relief within twenty minutes. The five-cent package is enough for ordinary occasions. All druggists sell them.

HO! FOR ROSEBUD RESERVATION.

South Dakota. 416,000 acres land open under U. S. drawing. Registration begins July 5, ends 23. Fifteen years experience in Oklahoma land openings. My Northwestern office will be at Bonesteel, S. Dak. Send 25 cts. for my Land Manual, containing proclamation and complete information. Soldiers desiring an agent should write me. BEN T. BRIDGES, Bonesteel, South Dakota.

LEWIS' SINGLE BINDER THE BEST QUALITY 5 CIGAR ALWAYS RELIABLE. Your jobber or direct from Factory, Peoria, Ill.

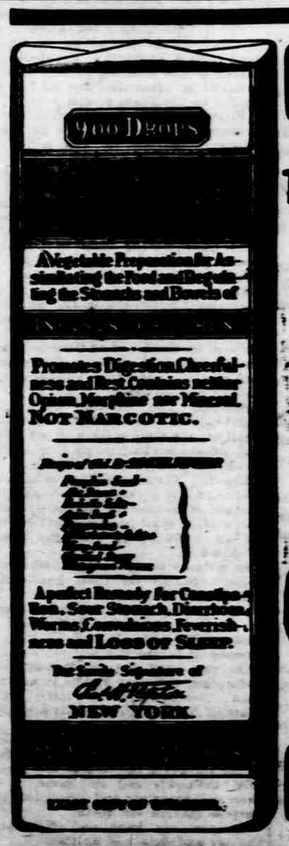

CASTORIA

For Infants and Children.

The Kind You Have Always Bought

Bears the Signature of Chas. H. Fletcher.

In Use For Over Thirty Years

CASTORIA

To be a successful wife, to retain the love and admiration of her husband should be a woman's constant study. Mrs. Brown and Mrs. Potts tell their stories for the benefit of all wives and mothers.

"DEAR MRS. PINKHAM:—Lydia E. Pinkham's Vegetable Compound will make every mother well, strong, healthy and happy. I dragged through nine years of miserable existence, worn out with pain and weariness. I then noticed a statement of a woman troubled as I was, and the wonderful results she had had from your Vegetable Compound, and decided to try what it would do for me, and used it for three months. At the end of that time I was a different woman, the neighbors remarked it, and my husband fell in love with me all over again. It seemed like a new existence. I had been suffering with inflammation and falling of the womb, but your medicine cured that and built up my entire system, till I was indeed like a new woman.—Sincerely yours, MRS. CHAS. F. BROWN, 21 Cedar Terrace, Hot Springs, Ark., Vice President Mothers' Club."

Suffering women should not fail to profit by Mrs. Brown's experiences; just as surely as she was cured of the troubles enumerated in her letter, just so surely will Lydia E. Pinkham's Vegetable Compound cure other women who suffer from womb troubles, inflammation of the ovaries, kidney troubles, nervous excitability, and nervous prostration. Read the story of Mrs. Potts to all mothers:—

"DEAR MRS. PINKHAM:—During the early part of my married life I was very delicate in health. I had two miscarriages, and both my husband and I felt very badly as we were anxious to have children. A neighbor who had been using Lydia E. Pinkham's Vegetable Compound advised me to try it, and I decided to do so. I soon felt that my appetite was increasing, the headaches gradually decreased and finally disappeared, and my general health improved. I felt as if new blood coursed through my veins, the sluggish tired feeling disappeared, and I became strong and well.

"Within a year after I became the mother of a strong healthy child, the joy of our home. You certainly have a splendid remedy, and I wish every mother knew of it.—Sincerely yours, MRS. ANNA POTTS, 510 Park Ave., Hot Springs, Ark."

If you feel that there is anything at all unusual or puzzling about your case, or if you wish confidential advice of the most experienced, write to Mrs. Pinkham, Lynn, Mass., and you will be advised free of charge. Lydia E. Pinkham's Vegetable Compound has cured and is curing thousands of cases of female troubles—curing them inexpensively and absolutely. Remember this when you go to your druggist. Insist upon getting

Lydia E. Pinkham's Vegetable Compound.

Well-dressed men all wear

OAK BRAND

Press. Negligee. Flannel Work } Shirts

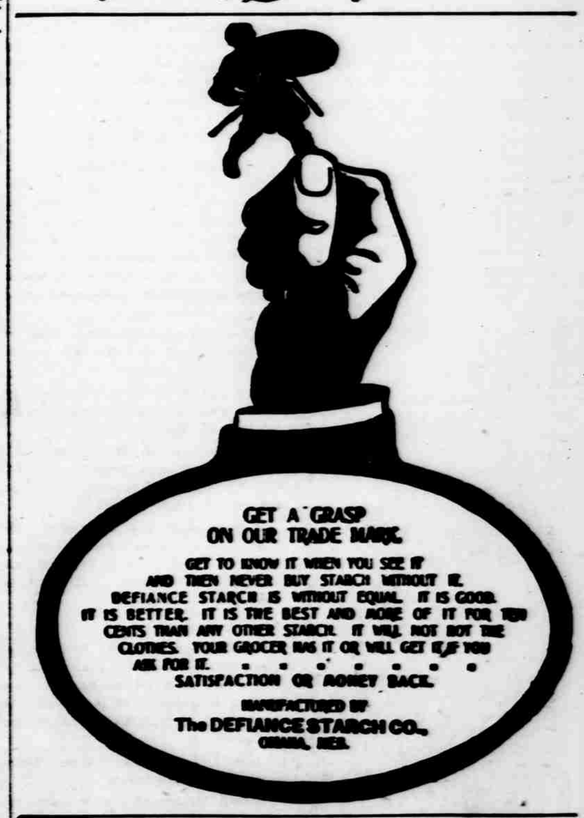

SOLD BY DRUGGISTS. ANTISEPTIC PILE CONES Sample Free. ANTISEPTIC PILE CONE CO., Crete, Neb. CURE WHILE YOU SLEEP.

PORTRAIT AGENTS Best Brand with Manufacturers and Sign Money. Pay goods the best. Prices the lowest. Promptness counts. Delivery of all portraits guaranteed. Send for catalogue and agents' price list. Address HARRY T. REMIS & CO., Rev Bu Bldg., Chicago.