LIBBY'S Mince Meat.

In our mammoth kitchens we employ a chef who is an expert in making mince pies. He has charge of making all of Libby's Mince Meat. He uses the very choicest materials. He is told to make the best Mince Meat ever sold—and he does. Get a package at your grocer's; enough for two large pies. You'll never use another kind again.

Libby's Atlas of the World, with 32 new maps, size 8x11 inches, sent anywhere for 10 cts. in stamps. Our Booklet, "How to Make Good Things to Eat," mailed free.

Libby, McNeill & Libby,
CHICAGO.

EDUCATIONAL.

ST. MARY'S ACADEMY
Notre Dame, Indiana.

Conducted by the Sisters of the Holy Cross. Chartered 1855. Thorough English and Classical education. Regular Collegiate Degrees.

In Preparatory Department students carefully prepared for Collegiate course. Physical and Chemical Laboratories well equipped. Conservatory of Music and School of Art. Gymnasium under direction of graduate of Boston Normal School of Gymnastics. Catalogue free.

The 47th year will open Sept. 5, 1901.

Address DIRECTRESS OF THE ACADEMY,
St. Mary's Academy, Notre Dame, Indiana.

Century's Service by Father and Son.

William Barrow, timekeeper at Gillow's cabinet works, Lancaster, England, has been in the employ of the firm for sixty-six years. Although over 80 years of age, he is still active, being invariably the first on the premises every morning and the last to leave at night. His father held the keys before him, having joined the house of Gillow's in 1801, so that the present year crowns "a century of service" by father and son.

Just a Spite Case.

Mrs. M. A. Radcliffe of Denver, Colo., who was arrested on charge of illegal voting, has been discharged by the court, not a particle of evidence being presented. It was a case of anti-suffrage spite, and the accusers were well raked over for their meanness. So the case of the first woman ever charged with illegal voting turns out a boomerang.

Charleston Wants the Liberty Bell.

The managers of the South Carolina exposition, to be held in Charleston, opening next December, have asked to have the Liberty bell in Independence hall, Philadelphia, loaned to them for exhibition during the continuance of the fair. They plead that it would excite patriotic enthusiasm.

Consolation and Comfort.

Who is it that does not wish to be out in the open air or alive in some field of sport, whether it be with the bat, rod or gun; whether we go coasting over the hills and vales on the wheel or sailing over rough waves or into serene coves, it is all sport, and the springing muscles seem to need it. It is bound to happen that some mishap will occur. Thus it is that we have sprains in abundance. Light sprains, sprains that cripple, sprains that give great pain, sprains that rob us of sleep, but sportsmen of all kinds have come to know that there is nothing better than the old reliable St. Jacob's Oil. Have it with you for use; you may rely on its cure of the worst sprain and restoration to the comforts of life.

Greatest Codfish Catch.

What is reputed to be the largest catch of codfish in the Pacific waters is credited to the crew of the barkentine Fremont, which arrived at San Francisco last week with 177,000 of the fish stored away. Most of the catch was in Bering sea.

Ladies Can Wear Shoes.

One size smaller after using Allen's Foot-Ease, a powder. It makes tight or new shoes easy. Cures swollen, hot, sweating, aching feet, ingrowing nails, corns and bunions. All druggists and shoe stores, 25c. Trial package FREE by mail. Address Allen S. Olmsted, Le Roy, N.Y.

Your living speaks louder than all your logic.

Don't ache, use Hamlin's Wizard Oil. Rheumatism, neuralgia and all pain banished by it. See your druggist.

The value of your life may depend on your estimate of its leisure.

FALLING HAIR

Prevented by Shampoos of CUTICURA SOAP and light dressings of CUTICURA, purest of emollient skin cures. This treatment at once stops falling hair, removes crusts, scales, and dandruff, soothes irritated, itching surfaces, stimulates the hair follicles, supplies the roots with energy and nourishment, and makes the hair grow upon a sweet, wholesome, healthy scalp when all else fails.

MILLIONS USE CUTICURA SOAP

Assisted by CUTICURA OINTMENT, for preserving, purifying, and beautifying the skin, for cleansing the scalp of crusts, scales, and dandruff, and the stopping of falling hair, for softening, whitening, and soothing red, rough, and sore hands, for baby rashes, itchings, and chafings, and for all the purposes of the toilet, bath, and nursery. Millions of Women use CUTICURA SOAP in the form of baths for annoying irritations, inflammations, and excoriations, for too free or offensive perspiration, in the form of washes for ulcerative weaknesses, and for many antiseptic purposes which readily suggest themselves to women and mothers. No amount of persuasion can induce those who have once used these great skin purifiers and beautifiers to use any others. CUTICURA SOAP combines delicate emollient properties derived from CUTICURA, the great skin cure, with the purest of cleansing ingredients, and the most refreshing of flower odours. No other *medicated* soap is to be compared with it for preserving, purifying, and beautifying the skin, scalp, hair, and hands. No other foreign or domestic *toilet* soap, however expensive, is to be compared with it for all the purposes of the toilet, bath, and nursery. Thus it combines, in ONE SOAP at ONE PRICE, the BEST skin and complexion soap, and the BEST toilet and baby soap in the world.

Complete External and Internal Treatment for Every Humour, Consisting of CUTICURA SOAP, to cleanse the skin of crusts and scales and soften the thickened cuticle; CUTICURA OINTMENT, to instantly allay itching, inflammation, and irritation, and soothe and heal; and CUTICURA RESOLVENT to cool and cleanse the blood. A SINGLE SET is often sufficient to cure the most torturing, disfiguring, itching, burning, and scaly skin, scalp, and blood humours, rashes, itchings, and irritations, with loss of hair, when all else fails. Sold throughout the world. British Depot: F. NEWBERY & SONS, 27 Charterhouse Sq., London, E. C. POTTER DRUG AND CHEMICAL CORPORATION, Sole Props., Boston, U. S. A.

Cuticura THE SET

When Answering Advertisements Kindly Mention This Paper.

PISO'S CURE FOR CURES WHERE ALL ELSE FAILS. Best Cough Syrup. Tastes Good. Use in time. Sold by druggists. CONSUMPTION

REMINGTON TYPEWRITER
Sold (with or without Billing and Tabulating Attachment), Exchanged, Rented, and Repaired. Paragon Typewriter Ribbons for all Machines, Linen Papers, Carbon Paper, and miscellaneous Typewriter Supplies and Furniture.
1619 Farnam St., Omaha.

TO PUNISH "REDS."

President's Cabinet Decides to Take Step.

The cabinet sitting at Buffalo has decided upon the character and scope of the bill for the punishment of persons who in the future may attempt to assassinate a President of the United States. It will make such attempts treason, punishable by death.

The bill will be drawn so that not only the President but the Vice President and members of the cabinet shall be included in the protection guaranteed by the measure. Federal courts will be vested with authority and power to deal with the offenders. Federal grand juries may indict them. If they should be apprehended and arrested by the State authorities of the county and district in which the crime happened to be committed the United States marshal and United States district attorney for the district would be required to assume immediate jurisdiction over the prisoner and case. He could be tried in the Federal district or circuit court.

The cabinet ministers were at first indisposed to include themselves in the scope of the proposed bill, but were persuaded to do so by senators and representatives who happened to be in Buffalo. These members of Congress said that the measure ought to be broad enough in its scope and purpose to make it thoroughly effective.

Attorney General Knox was authorized to make a draft of the bill, which he will submit to his colleagues after their return to Washington. Later on it will be submitted to the President.

Senator Fairbanks of Indiana has consented to introduce the bill on the opening day of the first session of the Fifty-seventh Congress. He says he has no doubt that it will be passed.

General Grosvenor of Ohio will become sponsor for the bill in the House, and he says significantly in discussing its purpose, "I do not believe there will be much opposition to it."

Postmaster-General Smith. Secretary Gage. Secretary Hitchcock. Secretary Knox. Secretary Wilson.

MEMBERS OF PRESIDENT M'KINLEY'S CABINET SENDING AND RECEIVING TELEGRAMS AT BUFFALO.

ACCUSED OF KNOWING PLOT.

Man Arrested Who Offered to Bet President Would Be Killed.

On the theory held by United States secret service agents that the city of Camden, N. J., contained one or more persons to whom the plot to assassinate President McKinley was known, Ethelbert Stone, an employe of the New York Shipbuilding Company in South Camden, has been arrested by County Detective John Painter. The direct cause of Stone's arrest was a remark he made while engaged in a heated discussion with Oscar Hansen and Andrew Peterson, fellow employes, just previous to the receipt of news from Buffalo. Stone concluded his argument with these words:

"I will bet $5 that McKinley will be killed before 8 o'clock to-night."

When the news of the attempted assassination was received a few hours later the remark was remembered and on Monday the employes told General Manager May about the matter. He asked the Camden police to investigate it.

When taken before Prosecutor Lloyd after his arrest Stone admitted having made the offer to bet, but insisted that it was a joke. This story, however, is not believed by the detectives.

A search was made of Stone's house at Ferry road and Seventh street and incriminating evidence, it is said, was secured.

PROOF HARD TO FIND.

Assassin Fails to Involve Other Anarchists

As events and circumstances begin to shape themselves the police of Buffalo and the men of the United States secret service who are there are being forced to the conclusion that Czolgosz acted without prearrangement with any living person when he shot President McKinley in the Temple of Music on the exposition grounds last Friday, says a Buffalo telegram.

This, too, is the opinion of Secretary Root and Attorney General Knox, who have heard accurate accounts of what Czolgosz has said to the police and the district attorney in the several interviews he has had with those officials. While they believe that he was encouraged to attempt the President's life by incendiary writings and utterances of anarchists possessed of greater intellectual resources than himself, they have been forced to the conclusion in the light of all the facts that have been laid before them that he acted entirely without consultation with a single person. Nevertheless these two astute lawyers of the cabinet are encouraging the work of the police departments of the country in running down every clew, every circumstance and every suspicious report that is brought to their attention. They are encouraged not so much in the belief that actual confederates of Czolgosz will be brought to justice as because they are confident that ratifications of the crime will be found in the groups that exist throughout the country and that perhaps some men and women who furnished Czolgosz with a motive for attempting the life of the President without actually encouraging him to commit murder may be enmeshed sufficiently to warrant their indictment for conspiracy.

EMMA GOLDMAN'S WANDERINGS.

Queen of the Anarchists Associated with Czolgosz.

The much sought for Emma Goldman is now in custody in Chicago, to await such action as the authorities may decide to take against her as accessory to the crime committed by Czolgosz. The story of her movements during the last six weeks shows that on the 12th of July (Czolgosz says the 17) she was in Chicago, where she had been stopping with the Isaaks. That night she was to leave for Rochester with Miss Isaak, and on the way to the station she met Czolgosz, who talked with her for some time, Miss Isaak says. Miss Goldman and her friend left that night and stopped at Buffalo en route. Three weeks later they were in Buffalo again, and went to the exposition, and Miss Isaak says they visited the Temple of Music.

Miss Goldman is not heard of again until Sept. 1, although the Buffalo chief of police says she was in Czolgosz's company in Chicago on Aug. 18. At the former date she was in Pittsburg, visiting one Gordon, an anarchist agitator, and attending an anarchist meeting, accompanied by a young man, said to resemble Czolgosz. From Pittsburg she went to Cincinnati, where she staid until Sept. 5, when she went to St. Louis and attended several conferences with anarchists. On the next day the attempted assassination occurred, and the following morning she went to Chicago to be near Isaak, she says, in his trouble.

This is all that is known to the public. What evidence the authorities may have is another matter. Meanwhile in his confession the wretch Czolgosz has acknowledged meeting her here in July, and the police have some reason to believe he had been with her in other places.

FRIEND OF CZOLGOSZ JAILED.

Street Speaker in Detroit Arrested for a Seditious Utterance.

Tom Bawden, a Detroit single tax advocate and street speaker, whose defiance of the police brought on the riot in the Campus Martius last May, has been arrested, just after he had declared, speaking of Leon Czolgosz: "I wish to God that there were a lot of others just such men in this country."

Bawden was speaking from his wagon on the campus. He led up to his incriminating remark by saying: "This man who attempted to assassinate McKinley, like many other men believed that the people are oppressed." After his utterance Supt. of Police Downey ordered Bawden to cease talking, and on his refusal arrested him on the charge of disorderly conduct and inciting trouble. Police Commissioner Andrews declares that all advocates of anarchistic doctrines will be driven out of town by the police, says a Detroit dispatch.

SURE ASSASSIN HAD AID.

Part of Residents of Cleveland Certain of Plot.

Public opinion in Cleveland, the former home of Czolgosz, is divided on the question as to whether Cleveland anarchists were concerned in the attempted assassination of the President. The police have utterly failed in their search for evidence of a plot and are convinced that none existed, at least in the immediate circle of Leon Czolgosz's friends and relatives. There is still a widespread belief that such a plot existed, says a dispatch from that city.

Residents of the Newburg district, particularly the workmen who are brought into daily contact with the foreign element of the population, are unanimous in the opinion that the responsibility for the crime does not rest upon one person. The meeting places and the homes of the foreigners are said to be the breeding places for anarchistic propaganda. They are stolid, uncommunicative people and it is little wonder that the city police have been unable to find evidence of a plot.

Makes a Maring Statement.

The police of Danbury, Conn., have been informed by employes in the shop of T. C. Mallard & Co. of that city that Albert Webber, a fellow workman, has stated since the attempted assassination of President McKinley that he was an anarchist and in common with several others of the cult in Danbury expected the attempt on the life of the President to take place during his visit to the exposition.

An investigation has been started which has thus far elicited the information, the police state, that there are about twelve anarchists in the city. Officers went to Webber's house, but he was not there.

Checkmated.

"I never felt so cheap in all my life," declared the well-known business man. "I am a great stickler for honesty and will not have anyone around me of whom I have the least suspicion; and when I find a man that I know I can trust I regard his honesty as a valuable asset and pay him accordingly. The result has been that I have gathered around me a force of whom I am justly proud, from the janitor up to the cashier. The other day my old office boy left me, and I was obliged to hire a new one. Out of the numerous applicants I selected a bright and honest appearing boy and put him to work. Then the old question arose. Was he honest? I am old enough to realize that appearances are oftentimes deceitful, and I resolved to test the boy in a mild way. So one night when I departed for home I left a nickle prominently displayed on my desk. After reaching home I felt sorry for what I had done. I realized that by my act I had been placing temptation in the boy's path, and that there was little to excuse my plan; so I was very much relieved the following morning to find the nickel where I had left it. Then I saw that there was something there that I had not left, and that was a bit of paper upon which the money lay, and upon which was written in the new boy's hand the inscription: 'To be left until called for.' I've got a smart lad in that new boy. Too smart, I'm afraid."

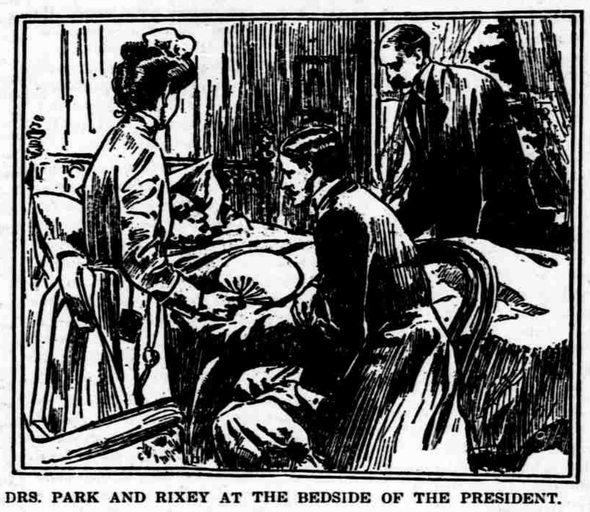

DRS. PARK AND RIXEY AT THE BEDSIDE OF THE PRESIDENT.

Wife—There is a burglar down in the cellar, Henry. Husband—Well, my dear, we ought to be thankful that we are upstairs. Wife—But he'll come up here. Husband—Then we'll go down in the cellar, my dear. Surely a 10-room house ought to be big enough to hold three people without crowding.

PREDICTS DEATH ON GALLOWS.

Assassin's Father Quoted as Saying Son Would Be Hanged.

In an interview Albert Lemanski, an aged Pole, who was a neighbor of the Czolgosz family when they lived in Detroit and for eight years subsequently, said to a Detroit reporter: "Leon Czolgosz was a regular devil. He gave his father no end of trouble. The old folks were licking him with a strap all the time, but, on the whole, it did no good. Mrs. Czolgosz thought Leon was crazy. He was bright in his books, but indolent.

"Paul Czolgosz, the father, always predicted that Leon would die on the gallows. His words were: 'Leon, if I don't knock it out of you with a strap you'll swing some day.'

"Leon was a vicious boy. He used to abuse the horses if he was angry, and he delighted in torturing animals around the farm. When given a severe drubbing he never cried. The boy was a pervert, with little sense of right or wrong."

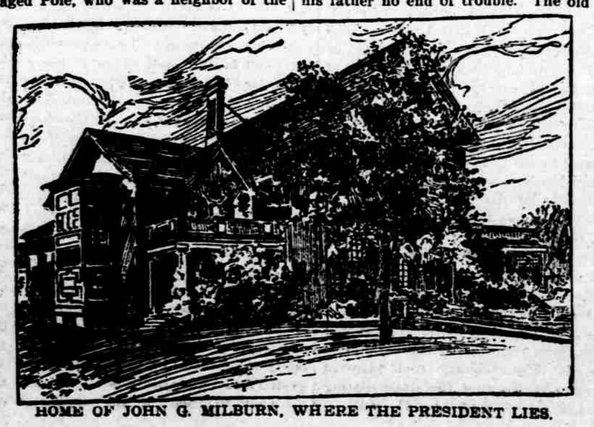

HOME OF JOHN G. MILBURN, WHERE THE PRESIDENT LIES.

Edwin Asa Dix, whose new novel, "Old Bowen's Legacy," is proving reminiscent of his "Deacon Bradbury" to many readers, has recently been drawn aside for a few months from the paths of fiction by the preparation of an elaborate book to commemorate the twentieth anniversary of the graduation of his college class, the class of 1881 at Princeton. The book, which was printed privately for the class, is a costly volume of over 400 pages.

Small Irrigation Plants.

From the 1900 report of the New Jersey Experiment Station we take the following:

The irrigation practiced in the East has thus far been on a small scale. Plants capable of irrigating 6 to 8 acres are the rule. They have, however, clearly demonstrated two points—first, an irrigation plant is a desirable adjunct to a farm; and second, that it pays. In most cases the water has been applied by pumping, either from a stream or from wells. The cost of these small plants is relatively large per acre, yet in all cases they have proved profitable, because the water has been used for such crops as are liable to suffer seriously in case of short drouths. Of the eight small plants of which full data have been obtained, the initial cost per acre for them ranges from $25 to $100, and, with the exception of one case, the water is applied by pumping; in four cases it is obtained from streams, and in the others from wells, and the returns thus far have in all cases paid a large rate of interest on the investment.

The question of small plants and their erection and equipment has been well worked out, and one capable of furnishing water for from 6 to 8 acres can be erected and equipped for from $400 to $500, depending on the location of the land in reference to situation of the water—that is, whether the point to which the water is to be raised be high or low. This does seem a relatively high initial cost as compared with that of canals and ditches or even of storage, but as used in intensive practice and for crops of a high commercial value these plants do return a large profit on the investment. The information thus far gathered indicates that irrigation is desirable in the humid districts, and that small plants, while relatively expensive, are practicable and result in greatly reducing the effects of a deficiency in rainfall.

Care of Trees from the Nursery.

Whether purchased direct from the growers, or ordered through agents, care should be taken that the roots of the trees are not exposed to the action of the sun and dry winds. The practice of many farmers of placing the bundles in their wagons and driving home without taking any pains to cover them to prevent the drying of the roots has undoubtedly caused the loss of thousands of nursery trees. Wet straw and blankets should always be provided when notice has been received that the agent from whom the trees have been ordered is to make a delivery, and, as soon as possible, the trees should be either planted or heeled in. When received in the fall, unless one has a cellar, where the temperature can be kept just above the freezing point, in which they may be placed with their roots in the soil, it will be desirable to heel in the trees in some well-drained spot, where there will be no danger from standing water. A trench should be dug a foot or so in depth and about three feet wide, in which the trees should be placed with the tops inclined toward the south at an angle of about twenty-five or thirty degrees from the horizontal. The bundles should be opened and the soil thoroughly worked among the roots and pressed about them. It is always advisable to have the trunk and greater part of the branches covered, especially in the case of peach and other tender fruits, and whenever fruits have not been thoroughly ripened. Care should be taken to have no straw or rubbish about the trees, but it is a good plan to use evergreen boughs to break the sun's rays and prevent the alternate freezing and thawing, as well as the rapid thawing of the trees after a severe cold spell. A trench should always be dug to carry off any surface water about the trees.—Michigan Bulletin.

The Hawaii Experiment Station.

A United States Experiment Station is in process of being established on the island of Oahu, one of the Hawaiian group. The piece of land to be used begins in the suburbs of Honolulu, and is at that end only 100 feet above the sea. It rises gradually for a distance of two miles, and is at that distance 1,400 feet above sea level. The lower slope is densely covered with thickets of native growth, but the upper third is covered with a planted forest of Australian Eucalyptus, Acacia and Grevilla species. The buildings are now being erected. One of the important lines to be taken up is that of the production of hay-making grasses. All hay is now imported and retails at $27 per ton in Honolulu. Another line to be followed will be an attempt to ensilo the tops of the sugar cane. At the present time all of this material is dried and burned. The cultivation of citrus fruits will also begin, in an attempt to give the natives some product they can export at a profit. Poultry culture will also be investigated and stimulated. At present there is a troublesome disease among fowls that makes it difficult to raise chickens. As a consequence fowl meat and eggs are very high.

Fruit Notes.

Peaches in many parts of Ohio are about half their usual size and unpalatable.

Pears are reported a large crop in Jefferson and Harrison counties, Ohio.

The prospects for peaches and grapes in New York state continue favorable but pears will be scarce.

Illinois fruit prospects are poor.

All kinds of tree fruits are scarce in New Jersey except peaches. Aphides are so numerous in Gloucester county that some fields of cantaloupes have been entirely destroyed.

California reports state that deciduous fruits are of good quality but the yield is below the average.

Good rains have caused improvement in late peaches and apples in eastern Kansas.

Test for Formalin in Milk.

A new test has been elaborated for determining the presence of formalin in milk. Phenylhydrazin and a 10 per cent solution of soda is added to a small portion of the diluted milk. In the presence even of two drops of formaldehyde to 100 cubic centimeters of milk a rose color will result. In normal milk no color is produced. In determining the presence of milk sugar, a small amount of sodium acetate is added in addition to phenylhydrazin and 10 per cent soda solution, as in the previous case. A rose color will result in the presence of milk sugar.

Feeding Wheat to Animals.

Elaborate experiments in feeding wheat to farm animals and swine have been made this year at the Kansas experiment station, and also in other states of the corn belt. The experts conclude that wheat has greater nutritive value than corn, and may be used either crushed, mixed with oats or corn, or in connection with a straw in time of extreme scarcity.

Some outwardly handsome people are deformed on the inside.

A METHODIST BISHOP GIVES PE-RU-NA GREAT CREDIT.

BISHOP GRANT, OF INDIANAPOLIS.

Bishop A. Grant of Indianapolis, Ind., writes the following letter:

Indianapolis, Indiana, 3349 N. Pennsylvania Street. Peruna Medicine Co., Columbus, O.: Gentlemen—"I have been using Peruna for catarrh and can cheerfully recommend your remedy to anyone who wants a good medicine."—A. Grant.

Prominent members of the clergy are giving Peruna their unqualified endorsement. These men find Peruna especially adapted to preserve them from catarrh of the vocal organs which has always been the bane of public speakers, and general catarrhal debility incident to the sedentary life of the clergyman. Among the recent utterances of noted clergymen on the curative virtues of Peruna is the above one from Bishop Grant.

Writes His Recommendation for the Famous Catarrh Remedy, Pe-ru-na.

The day was when men of prominence hesitated to give their testimonials to proprietary medicines for publication. This remains true today of most proprietary medicines. But Peruna has become so justly famous, its merits are known to so many people of high and low station that none hesitates to see his name in print recommending Peruna.

The following letters from pastors who use Peruna speak for themselves:

Rev. E. G. Smith, pastor of the Presbyterian Church, of Greensboro, Ga., writes:

"My little boy had been suffering for some time with catarrh of the lower bowels. Other remedies had failed, but after taking two bottles of Peruna the trouble almost entirely disappeared. For this special malady I consider it well nigh a specific."—Rev. E. G. Smith.

Rev. A. S. Vaughn, Eureka Springs, Ark., says: "I had been prostrated by congestive chills and was almost dead; as soon as able to be about, I commenced the use of Peruna. I took five bottles; my strength returned rapidly and I am now enjoying my usual health."—Rev. A. S. Vaughn.

If you do not derive prompt and satisfactory results from the use of Peruna, write at once to Dr. Hartman, giving a full statement of your case and he will be pleased to give you his valuable advice gratis.

Address Dr. Hartman, President of The Hartman Sanitarium, Columbus, O.

Jackson in "Mythology."

The Memphis Commercial-Appeal has been delving into the life of Andrew Jackson with startling results. A correspondent writes to the paper that its legend "giving the pedigree of Jackson, running back many centuries to the Scottish kings, making of him a descendant of Sir Robert Bruce, is the boldest venture into the unknown past to be found in historic mythology."

Rose Bush 100 Years Old.

A rose bush that has attained the age of 101 years is one of the interesting sights at the old Salem homestead in Middle Haddam. The bush was planted in the year 1800 by Mrs. Lucilla Hurd, and it is stated on good authority that it has borne roses every year for 100 years. Mrs. Hurd, who planted the rose bush, was 94 years of age when she died.

That Was Easy.

When Governor Odell of New York was running for a local office some years ago he was canvassing a small town and endeavored to enlist the aid of a barber. He failed to do so, and as he got out of the chair he remarked: "Well, if you won't vote for me you have at least improved my appearance." The Democrat replied: "It don't take much to do that, does it?"

Easy Come, Easy Go.

The man who creeps along bent over, with his spinal column feeling in a condition to snap like a pipestem at any minute, would readily give a great deal to get out of his dilemma, and yet this is only the commonest form by which lumbago seizes on and twists out of shape the muscles of the back. This is commonly known as backache, a crick in the back, but by whatever name it may be known, and however bad it may be, 10 minutes vigorous rubbing with St. Jacob's Oil on the afflicted part will drive out the trouble and completely restore. It is a thing so easily caught, it may be wondered at why there is not more of it, but because it is so easily cured by St. Jacobs Oil may be the very reason that we hear so little of it.

Tough but Scholarly.

Although Leopold, king of the Belgians, is a notorious roue, he is nevertheless the most scholarly of monarchs, and a man of simple tastes withal. He prefers a briar pipe to the finest cigar and smokes rather common tobacco. Belgium, by the way, has no crown, so there is no coronation there, the sovereign merely making oath to protect the constitution.

GOOD HOUSEKEEPERS

Use the best. That's why they buy Red Cross Ball Blue. At leading grocers, 5 cents.

Shafter's Cows in the Pound.

General Shafter owns three Jersey cows which roam at will over the Presidio reservation. Several times the animals have wandered beyond the reservation, but until the other day were found and returned by people who knew to whom they belong. One day of last week they failed to return to be fed and milked and a search party eventually found them in the public-pound, along with a lot of other beasts. The poundmaster refused to release the cows until his fee of $3 per cow was paid.

It is nice to be handsome, but it is handsomer to be nice.

Schmidt, Champion Rifle Shot.

Private Schmidt, of Company B, Fourteenth United State infantry, now camped at the rifle range near Mount Clemens, Mich., made a score at shooting at 600 yards that the broke the record of the whole army. The target was a dummy man. Nineteen out of twenty of his shots took effect, any of which would have caused instant death in a living man, while the twentieth shot would have inflicted a serious or fatal wound. Schmidt's achievement is said to be not only unparalleled in United State arm rifle shooting records, but also without precedent in similar practice anywhere in the world.

Are You Using Allen's Foot Ease?

It is the only cure for Swollen, Smarting, Burning, Sweating Feet, Corns and Bunions. Ask for Allen's Foot-Ease, a powder to be shaken into the shoes. At all Druggists and Shoe Stores, 25c. Sample sent FREE. Address, Allen S. Olmsted, LeRoy, N. Y.

Happy is he who lets himself owe no man and lets no man owe him.

Dropsy treated free by Dr. H. H. Green's Sons, of Atlanta, Ga. The greatest dropsy specialists in the world. Read their advertisement in another column of this paper.

A man soon forgets his faults when they are known only to himself.

The Home Laundry.

There is no reason why the clothes cleaned at home cannot be ironed up to the same standard of excellence that comes from sending them to the laundry. All that is necessary to attain the desired object is the purchase of a package of Defiance starch at any grocery. Use it once and you will understand why clothes ironed at the laundries have that mild, glossy appearance. All first-class laundries use Defiance starch. If there is no grocery in your neighborhood that keeps it they will send for it on request. Made by the Magnetic Starch Co., Omaha, Neb.

Warranted Waterproof. Made to stand hard knocks and rough work. Look for the trade mark.

I CURE FITS FREE
A Full-Size $1 Treatment of Dr. O. Phelps Brown's Great Remedy for Fits, Epilepsy and all Nervous Diseases. Address O. PHELPS BROWN, 99 Broadway, Newburgh, N.Y.

PATENTS GUARANTEED. MASON, FENWICK & LAWRENCE, 315 Ramge Building, Omaha, Neb. H. J. Cowgill, Representative. Established Washington, D. C., 1861. Useful Guide Book on Patents FREE.

DROPSY NEW DISCOVERY, gives quick relief and cures worst cases. Book of testimonials and 10 DAYS' treatment FREE. DR. H. H. GREEN'S SONS, Box B, Atlanta, Ga.

If afflicted with sore eyes, use Thompson's Eye Water

DO YOU SHOOT?
If you do you should send your name and address on a postal card for a
WINCHESTER
GUN CATALOGUE. IT'S FREE.
It illustrates and describes all the different Winchester Rifles, Shotguns and Ammunition, and contains much valuable information. Send at once to the Winchester Repeating Arms Co., New Haven, Conn.

HAS NO EQUAL
DEFIANCE STARCH
16 oz.
REQUIRES NO COOKING PREPARED FOR LAUNDRY PURPOSES ONLY.
MANUFACTURED BY MAGNETIC STARCH MFG. CO. OMAHA, NEB.

Defiance Starch is the cheapest laundry starch—one-third more for the same money, and it's the best starch made, too—the best in the world—16 ounces for 10 cents.

If your grocer does not keep it send us his name and we will send you one trial package.

At Wholesale by McCord-Brady Co. and Paxton & Gallagher. Omaha, Nebraska.

SOZODONT insures your Teeth 25¢
At all Stores, or by Mail for the price. HALL & RUCKEL, New York.