COLUMBUS MARKETS.

Wheat, spring, ℔ bushel..	55@
Wheat, winter ℔ bushel...	51@
Corn, ear—℔ bushel.....	23@
Corn, shelled—℔ bushel...	23½@
Oats—℔ bushel.....	23@
Rye—℔ bushel.....	43@
Hogs—℔ cwt.....	3 25@ 3 30
Fat cattle—℔ cwt.....	4 00@ 4 50
Potatoes—℔ bushel.....	85@1.00
Butter—℔ ℔.....	15@
Eggs—℔ dozen.....	10@

Markets corrected every Tuesday afternoon.

—Enquire of Herrick. 3-3t

—Fine job work done at THE JOURNAL office.

—Herrick for room mouldings. Save your money.

—Dr. Naumann, dentist, Thirteenth street. tf

—Paint and the painter's brush are in unusual demand.

—Get ready for the Platte county campaign this fall.

—District court is in session, Judge Grimison presiding.

—Dr. L. C. Voss, Homeopathic physician, Columbus, Neb.

—Born, Friday, May 12, to Mrs. Fred. Stenger, a 11-pound son.

—Let there be some pride in making nominations this fall.

—We can get for you any newspaper or magazine you may wish.

—Rev. Mickel was at conference at Palmer three days last week.

—Mrs. G. B. Speice entertained a number of friends Tuesday evening.

—Hear the music at Model confectionery 3rd door east of State Bank. 1m

—Drs. Martyn, Evans & Geer, office three doors north of Friedhof's store. tf

—Herrick for lawn and porch seats.

—Gilbert Anderson was quite sick part of last week.

—Now is the time to buy strawberry plants, and Marmoy's is the place to get them. 5

—Do not fail to see our 8-foot galvanized steel mill for $25.00. A. Dussell & Son. tf

—Stamp photos and photo buttons at Patterson & McGill's studio, ground floor. tf.

—The county old settlers picnic will probably be held in Humphrey this summer.

—Commencement exercises of the high school will be held June 2nd, two weeks from next Friday.

—Rev. L. G. Brecker went west Monday. He had preached here Sunday for the United Brethren.

—All kinds of lawn and farm fences and sidewalks built and repaired. Call on John Schmocker. 3t

—Miss Minnie Tannahill has a position with Hagel & Stevenson as assistant bookkeeper to W. K. Lay.

—Mr. and Mrs. Remi Miller of Polk county were in the city Thursday, the first time since Christmas.

—With every $3 worth of goods sold, we give an enlarged photo, 16x20 inches free. Osborn Millinery Co. tf

—The Soldiers' Memorial sermon will be preached Sunday, the 28th, by Rev. Hayes in the Presbyterian church.

—A number of Prof. Rothleitner's pupils went over to Lisco's farm Saturday, where they spent the day picnicing.

—Mrs. C. Pheney of Lincoln has started a confectionery store on Twelfth street, opening up last Wednesday.

—Baptist church, J. D. Pulis, pastor Services May 21, 11 a. m., and 8 p. m. Morning—"Why?" Evening—"Yes."

—Try the Grand Session, the best 5c. cigar made. Sold at Model Confectionery, third door east of State Bank. 1m

—R. B. Sutton near Monroe has sold his farm, and has offered Mr. Spicer, east of the city, $40 an acre for his land.

—Save your money by buying your shoes, men's underwear, gloves and overalls at Honahan's; cheapest in town. 3t

—For fine photos, sure to please, call at the ground floor studio, Olive street. Patterson & McGill, photographers. tf.

—Robert Henry went to Denver Thursday evening, for his health. He was accompanied by his brother Walter.

—Wm. Schilz makes boots and shoes in the best styles, and uses only the very best stock that can be procured in the market. tf

—FARMERS, ATTENTION. You can get an 8-foot Freeport Galvanized steel windmill from A. Dussell & Son for only $25.00. tf

—Don't forget the ice cream social given by ladies of the M. E. church at the home of Mrs. O. D. Butler this, Wednesday, evening.

—The largest and best assortment of trimmed hats in town, from $1 up at Mrs. M. W. Walters', Thirteenth street, Columbus, Nebr. 2-2t

—The Art department of the Woman's Club will meet with Mrs. Bauer Friday afternoon. Roll call on art notes. A program has been prepared.

—Cherry phosphate will quench the thirst; it is cooling and refreshing, 5 cents a glass, at Model confectionery, third door east of State Bank. 1m

—Jack Avery, a private of Company A, Third Nebraska Infantry, arrived in the city Monday. He enlisted July 5, 1898, and had not suffered a single hurt.

—F. H. Gilmore, who formerly worked here as a compositor, is now at work at Campbell, Nebraska. By the way, he is still waiting for his discharge, as a soldier.

—At last accounts $1,100 had been subscribed toward the Soldiers' Monument to be placed in the public square, the two big cannon for which are now on hand.

—It looks as though we may have a three-cornered political fight in Platte county this fall. There are surely three very positive and distinct and different elements.

—Little Ethel Novel, was taken sick very suddenly last week and was for a few days considered very dangerously ill, with some indications of spinal meningitis.

—Dr. Baker, physician and surgeon. Residence, Seventeenth and Quincy. Office, Olive st., first door north of Brodfuehrer Telephone: Office 20; residence 46. tf

—W. H. and F. B. Eimers of Humphrey were in the city last Wednesday. They contemplate starting a merchandise store here, when a suitable location can be procured.

—The Nebraska State Sunday School convention will be held in Holdredge June 13—15. Entertainment will be provided for all delegates presenting proper credentials.

—Pupils of Mr. Rothleitner's school held a picnic at R. Y. Lisco's south of the river Saturday. When twenty five lively children get together, they can have a very pleasant time.

—The Third Nebraska are high in their praise of the lovely climate of Cuba most of the time they were there, one man saying he would rather live there than any spot on the globe.

—Just received, a new invoice of light and white hats for summer wear. We are money savers in prices and leaders in styles in millinery. Mrs. M. W. Walters, 510 Thirteenth st., Columbus, Nebr.

—For Whooping-Cough, Asthma, Bronchitis, or Consumption, no medicine equals BALLARD'S HORE-HOUND SYRUP. Price, 25 and 50 cents. Dr. A. Heintz and Pollock & Co.

—Of the three men George Mostak, Joe Mostak and Charles Chiesf, charged with committing an assault on Paul Brig, young Mostak (George) was all the one that was held, a sentence of forty days.

—The first open-air concert of the season was given Wednesday evening last week, and called forth a good many expressions of praise. The bicyclists gave an exhibit under the management of A. R. Miller.

—Go to the tent for stamp photos, one block north of Thurston hotel. For ten days we will give 3 doz. stamp photos for 25 cents. You will never get such a chance again. Respectfully, The Ragan Photo Co.

—Best mixed paint, sold by Herman Oehlrich & Bro. Call for B. P. S. (Best Paint Sold). Also best grades of white lead and oil. m2.

—Harry and Charlie Coolidge, sons of H. P. Coolidge, who are in Lead City, S. D., had their tin store entirely destroyed by fire recently. They have started up business since, however, and have a large trade.

—Wednesday morning last in St. Bonaventura church, by Rev. Father Marcellinus, Michael Ryan and Miss Lizzie Cassin. The happy young couple have the good wishes of THE JOURNAL for their prosperity.

—Keene, the man who was here last week giving the entertainment with pictures of war views in Cuba, made $14 for Company K, clear of all expenses, intended for purposes of celebration when the company comes home.

—A little creek between Arlington and Blair rose ten feet in a short time after the cloud-burst at Emerson last week. Hail broke nearly all the windows in the little town, and it was estimated that ten inches of rain fell.

—At 1 o'clock today, Tuesday, George J. Hagel and Miss Lucy Hanley are to be united in wedlock by Judge Robinson. After the ceremony, they expect to take the train east for a short wedding trip. Their many friends will wish them well.

—Shelton, Nebraska, is having several cases of cerebro-spinal meningitis—two in one family lately—Mrs. George L. Gardner and daughter Clara, the death of the former being kept from the latter, until such time as it is thought she can bear it.

—One of the successful farmers of Polk county who has this season a fine stand of winter wheat, recommended, besides putting it in with the press drill, that it be seeded in rows running east and west, instead of north and south, as in this way, the soil that is in motion interferes the least with the stand of the wheat.

—Dr. Clark and his company of folks are getting ready to go California tomorrow, Wednesday, going by way of Lincoln. Miss Nellie Clark, also a doctor, goes, also Rev. Rush, and perhaps Mr. and Mrs. A. W. Ladd.

—The American-Swiss band have made a fresh start since winter has gone, and purpose doing some practice now, under E. Pohl as director. They start in with thirteen pieces, and expect to add two more pieces at the next meeting.

—Rev. Z. C. Rush of Albion was in the city last week. We understood from him that there may be quite a number go to Fresno, California, starting this, Tuesday or tomorrow. Mr. Rush has promised some letters from there to THE JOURNAL.

—Biennial Convention, International Epworth League Indianapolis, Ind., July 20 to 23rd. For this occasion, the Union Pacific will sell tickets at one fare for round trip. For dates of sale and further information call on W. H. Benham, Agent.

—Minard Shoemaker, who forged some checks in this city a few weeks ago, was sentenced to two years in the penitentiary by Judge Grimison Friday. He plead guilty to the charge. Shoemaker spent one term in the Fort Madison, Ia., prison on a similar charge.

—A donkey was on one side of a stream and a hay stack on the other. The stream was not bridged, there was no boat, it was too deep to wade and the donkey couldn't swim. What did he do about the hay? Do you give it up? Well, so did the other one.—Albion Argus.

—The Tacoma Evening News of Monday, May 8, contains the announcement of the death, on the 7th inst., of Mrs. Josephine M. Compton, at the family residence, 617 South J. street. Funeral on the 8th, at 2 p. m., from the residence. Mrs. Compton will be remembered by many Columbus people, as she lived here a number of years, and always maintained her high standing in the community.

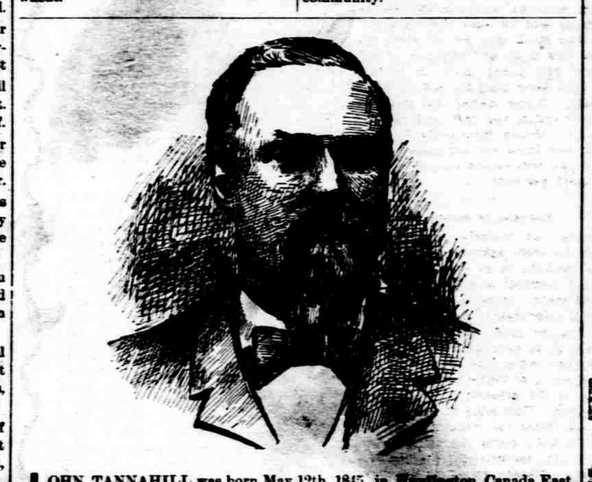

JOHN TANNAHILL was born May 12th, 1845, in Huntington, Canada East. Before coming to his present farm just east of Columbus, he lived in Butler county ten years, taking a homestead there in 1868. For a number of years he made a specialty of raising vegetable seed for the large seed-houses of the country. It is not too much to say, probably, that he has planted most of the shade and a good many of the fruit trees of Columbus. He has been a quiet but persistent toiler for the best interests of the agricultural workers ever since he came here. He is now president of the Northeast Nebraska Horticultural association, which honor he has held for the past four years. He has also been the president of the old settlers' association for two years, and is captain of the Sons of Veterans, and a prominent member of the G. A. R. In 1890 and 1891, Mr. Tannahill was industrial teacher of the Genoa Indian school, his duty being to oversee the farm particularly, and to go to the different agencies to get pupils for the school. Mr. Tannahill lives on his farm, but for the past five years has had the gardening parts rented. He still assists in many ways helping in the management of the place. Mr. Tannahill was married in Chickasaw county, Iowa, Jan. 8, 1870, to Miss Bowlsby who died several years ago. To them were born three children: Mrs. William Meays, Mrs. Brimblecom and Miss Minnie. He was married again to Miss Emma Wise of Dubuque, Iowa, for several years a teacher in the schools there, and by this union they have one daughter, Elouise. Mr. Tannahill enlisted January 13th, 1865, in company C, One Hundred and Fifty-sixth Regiment Illinois Infantry, and was mustered out at Springfield Illinois.

—Many a fair young child, whose pallor has puzzled the mother, until she has suspected rightly her darling was troubled with worms, has regained the rosy hue of health with a few doses of WHITE'S CREAM VERMIFUGE. Price 25 cts. Dr. A. Heintz and Pollock & Co.

—William Mason and David Thomas had been in the city about a week, serving on the jury, and were discharged Monday, as joyous to get home as school boys after a short time confined in school. It does a real good farmer a good turn to put him on a jury for a few days—he appreciates good living at the farm all the better.

—It is about the same in every direction. The Albion News says: Every mechanic of the city is in active demand these days. The new buildings, the new additions and repairs, the painting and paper hanging, all tax the capabilities of the several workmen in these different lines of labor. It is almost impossible to find a man for even unskilled labor.

—It may not be generally known that the society of Friends have a college at Central City. The annual association meeting is to be held there, beginning June 10, continuing one week. Quite a large attendance from over the state is expected. The evenings to be devoted to gospel meetings. A normal course in Bible study during the week.—Central City Nonpariel.

—We drove through the orchard of Isaiah Lightner yesterday. His trees are in bloom; they are splendid. He has tried the notrimming method. His trees have been allowed to grow as they please, and the results are good; his trees bear well. He has just set out a pear orchard. Some of his apple trees have run fifteen years without trimming and have grown many limbs close to the ground. All he says about it is, it succeeds.—Monroe Looking-Glass.

—Mrs. O. E. Green of this city was elected Grand Matron of the Eastern Star, at the meeting of the Grand Lodge at Lincoln the latter part of last week. The election of Mrs. Green to this exalted office is a great honor, not only to one of the highest esteemed ladies in our city, but to our city as well as the local lodge. Mrs. Green filled the office of associate matron last year with great credit to herself and the order. The Leader predicts a successful year for the order under Mrs. Green's administration.—Genoa Leader.

—Thomas Waters plead guilty to the charge of shooting at Policeman Brock last December. Judge Grimison sentenced him to one year and eight months in the penitentiary at hard labor. There were four of the gang who got out of the iron cell in January, three of them having been captured, one of them still being at large.

—Let us see. It is quite a while yet before the political conventions will assemble to place in nomination the candidates for the county officers, and we are likely to have an exceedingly lively time before the votes are all counted. Be sure to select good men as candidates. Nothing too good for Platte county, if the people but insist on having the best men available.

—Charles E. Joy, while handling a 38-caliber revolver, shot himself Wednesday morning about 8 o'clock, the ball entering the left breast just above the heart, and was removed by the physicians from under the shoulder blade. We are informed that he was about to be transferred to another point, and that W. H. Benham succeeds him here, at least for the time. Mr. Joy came here from St. Paul last October. His family consists of a wife and daughter.

—Invitations are out for the marriage Wednesday evening May 17, at the Presbyterian church, at 8 o'clock, of Rev. Robert E. Lee Hayes, the pastor of the church, and Miss Jessie May Williams, niece of Mrs. Dr. Naumann, who has made her home with her aunt here for several years. A reception will be held at the home of Dr Naumann, after the ceremony, for the members of the church. We believe this is the first wedding in the city where the preacher was the bridegroom.

—Lieut. Jake Henderson of Co. F, 1st Neb. volunteers, who has seen hard service in the Philippines, returned from Manila last Friday evening, on a leave of absence, but it is not likely he will have to return. Jake looks pretty thin and was only recently able to leave the hospital. His many friends were glad to see him back in Madison once more, and hope he will soon recover his old-time vigor and health. Jake brought home several handsome souvenirs of foreign lands, the most beautiful being the American emblem of shield, crossed flags and eagle, embroidered in colored silks, which he secured in Japan. As a work of art it is simply perfect and beautiful beyond description.—Madison Chronicle.

Personal Mention.

Mrs. King is visiting friends in Wayne.

A. M. Jennings came up from North Bend Saturday evening.

Miss Myrtle Griffith was in Platte Center Friday and Saturday.

Albert von Bergen of Humphrey spent Sunday in the city with relatives.

Miss Ethel Galley went to Lincoln Thursday to visit a week with friends.

John Wiggins was in Lincoln a few days last week, returning home Thursday.

Misses Doddridge, Bold and Andrews of David City have been visiting Miss Lillie Ernst.

Mrs. Al. Hagaman came up Thursday from Lincoln to visit a few days with Mrs. Haight.

Henry Ragatz is expected home Friday from Wisconsin, where has been visiting old friends.

Peter Smith went to Lincoln Thursday to meet his wife, who has been visiting her relatives in Kansas.

Mrs. Landeman of St. Edward stopped over in the city Thursday, visiting the Zinnecker family on her way home from Du Boise.

Mrs. Morse of Clarks, mother of Mrs. Rev. Rogers, returned home Monday, after a short visit with her daughter, who is very much improved.

—In Germain Towl's letter in Sunday's Lincoln Journal, under date of April 3, on the Bagbag road near Malolos, P. I., occurs the following: "In the fight above Guiguinto Captain Kilian dodged with the rest of his men out of involuntary respect for successive flights of Mausers. The captain had just dropped when a bullet struck the dirt in his very face. "There, by giminy," shouted the captain, springing to his feet, "If I had not been dodging that bullet would not have come so near my head—come on, boys, give them a charge," and away went the line, and so did the "niggers."

—Thomas Bryant had shipped here from Iowa last week the finest looking specimen of a Hereford bull we ever saw. He is a magnificent looking animal, weighing nearly 1800 pounds and is of some of the best blood of his kind in the United States. His name is See De Kay, No. 64008, and he was raised by Thos. Clark, the large breeder at Beecher, Ill., who imported his sire from some of the best Hereford stock of England. —Schuyler Sun.

—Hazel, six year old daughter of J. C. Woempener of Lincoln, died suddenly Sunday morning of cerebro-spinal meningitis, or what is called spotted fever. She was apparently in the best of health Saturday and was down at her father's store playing about with her companions. She was suddenly taken ill at night and at 1:40 o'clock Sunday morning she died. So says the Lincoln Journal.

—Monday, G. W. Whaley, late principal of the Norfolk high school, was elected principal of the public school at Neligh.

—Bring your orders for job-work to this office. Satisfaction guaranteed, and work promptly done, as agreed upon.

—Chicago Inter Ocean and COLUMBUS JOURNAL, one year, in advance $1.75. tf

—A writer put the matter very aptly when he said: "Corn loaned to hogs is cash at a good investment, safe and at a very large interest. A hog is a condenser; he will put ten bushels of corn into less space than a bushel measure. He has been styled 'a manufacturer of hams, lard, hair brushes, head cheese, tooth brushes, glue, buttons, fertilizer, fats, bacon, knife handles, whistles, soups, souse, sausage and satisfaction.' He converts corn into coin and can buy what he will."

—Enoch M. Johnson, a boyhood acquaintance of the writer, died May 6, at Wilmerding, Pennsylvania, about 60 years of age. He was associated with Mr. Westinghouse, in Pittsburgh, in his first experiments with the air brake, and the acquaintance, says the Cadiz (Ohio) Republican, then formed, when both were young, lasted through life. He was held in high esteem not only by the management, but also by hundreds of men who worked under him, all respecting him as far more than an ordinary friend.