Fall Medicine

Is Fully as Important and Beneficial as Spring Medicine.

Hood's Sarsaparilla is just the medicine to keep the blood rich and pure, create an appetite, give good digestion and tone and strengthen the great vital organs. It wards off malaria, fevers and other forms of illness so prevalent in the Fall.

Hood's Sarsaparilla

Is America's Greatest Medicine.

Hood's Pills cure all Liver Ills. 25 cents.

Why shouldn't a dyspeptic have stomach troubles of his own?

To Cure Consumption Forever.

Take Cascarets Candy Cathartic. 10c or 25c. If C. C. C. fail to cure, druggists refund money.

The more room a man has in his house the less he leaves outdoors.

Mrs. Winslow's Soothing Syrup

For children teething, softens the gums, reduces inflammation, allays pain, cures wind colic. 25 cents a bottle.

Many a man who has no artistic taste is able to paint the town.

FIFTY YEARS OLD

Why let your neighbors know it?

And why give them a chance to guess you are even five or ten years more?

Better give them good reasons for guessing the other way. It is very easy; for nothing tells of age so quickly as gray hair.

Ayer's Hair Vigor

is a youth-renewer.

It hides the age under a luxuriant growth of hair the color of youth.

It never fails to restore color to gray hair. It will stop the hair from coming out also.

It feeds the hair bulbs. Thin hair becomes thick hair, and short hair becomes long hair.

It cleanses the scalp; removes all dandruff, and prevents its formation.

We have a book on the Hair which we will gladly send you.

If you do not obtain all the benefits you expected from the use of the Vigor, write the doctor about it. Probably there is some difficulty with your general system which may be easily removed. Address, Dr. J. C. Ayer, Lowell, Mass.

W. N. U. OMAHA. No. 42—1898

When Answering Advertisements Kindly Mention This Paper.

The American School at Rome has recently made a valuable contribution to the study of classical art by having executed the first casts ever made from the splendid monument of antiquity, Trajan's Triumphal Arch at Benevento. An article, reproducing some of the fine photographs of these subjects, has been written by Prof. Frothingham of Princeton, and will appear in the October Century. Prof. Frothingham says: "It is amusing to see how many theories are overturned by the arch." He declares that "the skill and picturesqueness of composition, the dramatic quality of single figures, and especially what we can only term their life, are beyond anything done in sculpture since the altar at Pergamon."

The Cost of Freeing Cuba.

The United States are entitled to retain possession of the Philippine Islands if the peace commissioners so decide, for the cost of the war runs far into the millions. To free the stomach, liver and bowels from disease, however, is not an expensive undertaking. A few dollars invested in Hostetter's Stomach Bitters will accomplish the task.

Don't judge a poet by his dress; fine feathers don't make fine bards.

Beauty is Blood Deep.

Clean blood means a clear skin. No beauty without it. Cascarets, Candy Cathartic cleanse your blood and keep it clean, by stirring up the lazy liver and driving all impurities from the body. Begin to-day to banish pimples, boils, blotches, blackheads, and that sickly bilious complexion by taking Cascarets,—beauty for ten cents. All druggists, satisfaction guaranteed. 10c, 25c, 50c.

Dont' take your watch to a physician because it is run down.

How's This!

We offer One Hundred Dollars reward for any case of Catarrh that cannot be cured by Hall's Catarrh Cure.

F. J. CHENEY & CO., Toledo, O.

We, the undersigned, have known F. J. Cheney for the last 15 years and believe him perfectly honorable in all business transactions and financially able to carry out any obligations made by their firm.

West & Truax, Wholesale Druggists, Toledo, O.; Walding, Kinnan & Marvin, Wholesale Druggists, Toledo, Ohio.

Hall's Catarrh Cure is taken internally, acting directly upon the blood and mucous surfaces of the system. Testimonials sent free. Price 75c per bottle. Sold by all druggists.

Hall's Family Pills are the best.

Don't try to pull yourself out of trouble with a corkscrew.

Rose Hill Nurseries.

Largest Horticultural Establishment in America.

See our Out-door and In-door Exhibit at Exposition.

See our representative Mr. J. Austin Shaw.

Anything and Everything to beautify your place, Trees, Fruit-trees & Shrubs of all Kinds,—Palms, Orchids and Ferns.

Siebrecht & Son, New Rochelle, N. Y.

Don't stand in front of bars too much or you may get behind them.

DEAR EDITOR:—If you know of a solicitor or canvasser in your city or elsewhere, especially a man who has solicited for subscriptions, insurance, nursery stock, books or tailoring, or a man who can sell goods, you will confer a favor by telling him to correspond with us; or if you will insert this notice in your paper and such parties will cut this notice out and mail to us, we may be able to furnish them a good position in their own and adjoining counties. Address,

AMERICAN WOOLEN MILLS CO., Chicago.

Why isn't settling one's debts a paying business?

TO CURE A COLD IN ONE DAY

Take Laxative Bromo Quinine Tablets. All druggists refund the money if it fails to cure. 25c. The genuine has L. B. Q. on each tablet.

Why is the average spinster favorable to annexation as a war measure?

No-To-Bac for Fifty Cents.

Guaranteed tobacco habit cure, makes weak men strong, blood pure. 50c, $1. All druggists.

Don't stay away from church on account of your clothes. The Lord is too busy to notice the handiwork of tailors and dressmakers.

CATARRH CURED AS IF BY MAGIC.

EVERY MAN AND WOMAN SHOULD READ.

Lives of suffering and misery from this repulsive disease turned into health and happiness through the use of

Richard's Catarrh Expellant.

After years of special study and practice in diseases of the Mucus Membrane, and especially of catarrhal troubles, we have at last developed a treatment that will positively and permanently cure Catarrhal Diseases in whatever form they may be. After fully demonstrating the merits of this treatment in a private practice of over five years, and successfully treating and curing the most obstinate cases, we Challenge the World for a case of Catarrh, or Catarrhal Disease our **CATARRH EXPELLANT** will not cure.

Deafness, resulting from Catarrh, quickly cured

Loss of Sense of Smell and Taste quickly restored.

All repulsive symptoms peculiar to Catarrhal troubles, as foul breath, nasal discharges, Hacking, Coughing, and Spitting, relieved at once.

Catarrhal Affections of Stomach, Liver or Kidneys, causing Indigestion, Sick Stomach, Nausea, Weakness, Depression, Loss of Ambition and Energy, are quickly cured.

Most of the weakness of men and women is caused by Catarrhal diseases. The poisonous discharges find their way to the stomach and into the blood, and distributed throughout the entire system, affecting the Vital and Life Forces and causing those Organic and Nervous Weaknesses so dreaded by every man and woman

These weaknesses are cured by **CATARRH EXPELLANT** and perfect health and strength fully restored. Over five hundred testimonials in praise of this treatment received since January 1, 1897. If you have Catarrh or any Catarrhal Disease,

RICHARD'S CATARRH EXPELLANT

Will cure you just as sure as water will quench thirst. Write to-day for testimonials and valuable instructive paper on these diseases. SENT FREE. Address

THE C. H. RICHARDS CO., OMAHA, NEBRASKA.

"DON'T BORROW TROUBLE." BUY

SAPOLIO

'TIS CHEAPER IN THE END.

FREE ADVICE by our Physician and a FREE SAMPLE of our medicine and a 68-page Free Book treating all diseases with 56 excellent recipes are some of the reasons why you should write us.

Dr. Kay's Renovator

Cures the very worst cases of Dyspepsia, Constipation, Headache, Liver and Kidney diseases. Send for proof of it. We Guarantee It. Write us about all of your symptoms. Dr. Kay's Renovator is sold by druggists, or sent by mail on receipt of price, 25 cents and $1.00.

Address Dr. B. J. KAY MEDICAL CO., (Western Office) Omaha, Neb.

GREAT POPULAR OFFER!

By virtue of the unprecedented purchase, in a single order, of one hundred thousand (100,000) copies of this acknowledged masterwork of the Century, we are now enabled to offer it to the public at far less than the publishers' prices. Thousands of persons, who heretofore have not felt able to purchase it, will eagerly welcome this opportunity to secure at a reduced price "The Greatest Achievement of Modern Times."

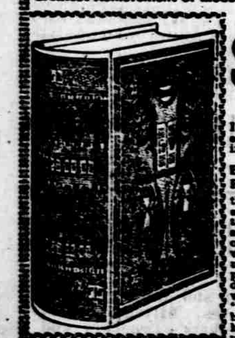

THE FUNK & WAGNALLS

Standard Dictionary

OF THE ENGLISH LANGUAGE.

It is incomparably the greatest, as it is positively the latest, most complete, and most authoritative, new dictionary in existence. It is everywhere the standard.

ENTIRELY NEW FROM COVER TO COVER. It is not a reprint, rehash or revision of any other work, but is the result of the steady labor for five years of over twelve score of the most eminent and authoritative scholars and specialists in the world. Nearly 100 of the leading universities, colleges and scientific institutions of the world were represented on the editorial staff; 20 United States Governors—experts were also on the editorial staff. Over $960,000 were actually expended in its production before a single complete copy was ready for the market. Never was any dictionary welcomed with such great enthusiasm the world over. As the St. James's Budget, London, declares "It is the admiration of Literary England. . . . It should be the pride of Literary America." The highest praise has come from all the great American and British newspapers, reviews, universities, and colleges, as well as all classes of intelligent men and women everywhere. The regular subscription price of the Standard Dictionary is $15.00. We will now supply the complete work in one rich, massive volume, elegantly bound in full leather, prepaid to any address at the astonishingly low price of $12.00, on the following terms to responsible people: **$1.00 Cash with Order** and $1 per month on the full price. The Dictionary will be sent express prepaid on receipt of the $1.00 cash payment, thereby giving purchasers nearly a full year's use of this great work before final payment is made.

Full particulars by mail. Address,

STANDARD DICTIONARY AGENCY, OMAHA, NEB.

A DOMESTIC INCIDENT.

From the Observer, Flushing, Mich.

"Early in November, 1894," says Frank Long, who lives near Lennon, Mich., "on starting to get up from the dinner table, I was taken with a pain in my back. The pain increased and I was obliged to take to my bed. The physician who was summoned pronounced my case muscular rheumatism accompanied by lumbago. He gave me remedies and injected morphine into my arm to ease the pain.

"My disease gradually became worse until I thought that death would be welcome release from my sufferings. Besides my regular physician I also consulted another, but he gave me no encouragement.

On Getting Up from the Table.

"I was finally induced through reading some accounts in the newspapers regarding the wonderful cures wrought by Dr. Williams' Pink Pills for Pale People, to try them. I took the pills according to directions and soon began to notice an improvement in my condition. Before the first box was used I could get about the house, and after using five boxes, was entirely cured.

"Since that time I have felt no return of the rheumatic pains. I am confident that Dr. Williams' Pink Pills saved my life and I try to induce my friends who are sick to try the same remedy. I will gladly answer inquiries concerning my sickness and wonderful cure, provided stamp is enclosed for reply. FRANK LONG."

Sworn to before me at Venice, Mich., this 15th day of April, 1895.

G. B. GOLDSMITH, *Justice of the Peace.*

Don't neglect to talk sensibly at times; it may be difficult, but it's necessary.

Hawaii and the Philippines.

Send four cents (in stamps) for an illustrated booklet issued by the Chicago, Milwaukee & St. Paul Railway, the direct route across the American Continent to the New Trans-Pacific possessions of the United States. Full of latest reliable information and valuable for reference. Can be used as a text book in school. Address Geo. H. Heafford, Gen'l Pass. and Ticket Agent, Chicago, Ill.

Why does the summer girl have so many brothers at the end of the season?

Iowa Patent Office Report.

Patents have been allowed, but not yet issued, to R. F. Fleak, of Stuart, Iowa, for a rotary pump in which a plurality of valves are pivotally connected with a rotable hub that is in eccentric position in the case or cylinder in such a manner that a uniform motion of the valves occurs to produce a uniform flow and continuous stream and pounding prevented. One-third is assigned to G. Laird and J. B. Grove, of same place. To D. E. Walker, of Adair, for a decided novelty in corn-planters set forth in one of the claims as follows:

Automatic check row mechanism for corn planters comprising a journal fixed to the cross bar that supports seed boxes on the runners of a carriage, a traction wheel having convex faces loosely mounted on the journal and cross bar, a sprocket wheel fixed to the rotable rear axle of the carriage, a chain connecting the two sprocket wheels and means for operating the clutch, all arranged and combined to operate in the manner set forth for the purposes stated.

All the work required in preparing and prosecuting applications done in our office. We have official reports of all patents issued since 1850 to date and inventors can examine same and obtain advice free. Call or write.

THOMAS G. ORWIG & CO.
Solicitors of Patents.
Des Moines, Iowa, Oct. 1, '98.

Don't bet on what you feel in your bones—unless it's rheumatism.

Don't Tobacco Spit and Smoke Your Life Away.

To quit tobacco easily and forever, be magnetic, full of life, nerve, and vigor, take No-To-Bac, the wonder-worker, that makes weak men strong. All druggists, 50c or $1. Cure guaranteed. Booklet and sample free. Address Sterling Remedy Co., Chicago or New York.

Why does a baby's mother imagine she can understand its dialect?

Rose Hill Nurseries.

Largest Horticultural Establishment in America.

See our Out-door and In-door Exhibit at Exposition.

See our representative Mr. J. Austin Shaw.

Anything and Everything to beautify your place, Trees, Fruit-trees and Shrubs of all kinds,—Palms, Orchids and Ferns.

Siebrecht & Son, New Rochelle, N. Y.

Probably most people think you are as foolish as you think they are.

"A Perfect Type of the Highest Order of Excellence in Manufacture."

Walter Baker & Co.'s

Breakfast Cocoa

Absolutely Pure, Delicious, Nutritious.

..Costs Less Than ONE CENT a Cup..

Be sure that you get the Genuine Article, made at DORCHESTER, MASS. by

WALTER BAKER & CO. Ltd.

ESTABLISHED 1780.

TOWER'S FISH BRAND

POMMEL SLICKER

The Best Saddle Coat.

Keeps both rider and saddle perfectly dry in the hardest storms. Substitutes will disappoint. Ask for 1897 Fish Brand Pommel Slicker—it is entirely new. If not for sale in your town, write for catalogue to A. J. TOWER, Boston, Mass.

Dr. Kay's Lung Balm for coughs, colds and throat disease

CURES CURE FOR ALL THE ILLS. Best Cough Syrup. Tastes Good. Use in time. Sold by druggists.

CONSUMPTION

FARM AND GARDEN.

MATTERS OF INTEREST TO AGRICULTURISTS.

Some Up-to-Date Hints About Cultivation of the Soil and Yields Thereof—Horticulture, Viticulture and Floriculture.

Celery.

Celery is said to be a native of Great Britain, where it grows in low, wet places. It has been cultivated and made edible. Introduced into the United States it grows well in soils that are moist and filled with humus and in latitudes not too cold. Black muck is a favorite soil in the West, and where it is underlaid by gravel or some soil that will permit of a natural drainage it proves suitable. There are favorite localities where the muck is so deep that it makes no difference what the subsoil is, since by digging large open drains, a way out is made for the water. There are many places where celery soil exists that is as yet unutilized for the growing of that plant. Celery is a boon to the farmer in that it takes for its natural habitat soil that is not suitable for many of his crops. Not only is here the advantage that the low lands can be used that would be otherwise but serviceable for meadows, but the generally even distribution of the muck lands and the open ditches make irrigation easily possible. Thus the farmer can be sure of a crop, even in the dryest of years. In such a case the coming in of this celery crop may make up for losses sustained on the lands that cannot be made resistant to drouth. The plant can be grown on the uplands, where of course its success will be determined largely by the state of the weather.

Fertilizing is done as for other crops, and in such cases barn-yard manure is preferable to any other kind. Nitrate of soda is used to some extent, as are also lime and gypsum. The seed for the early crop is usually sown in hot beds during the first half of March. If one has a greenhouse of course this may be used for starting the plants. The advice is given to cover the seed very lightly, say a sixteenth of an inch, and to keep the ground moist till the plants have obtained a good start. One writer says cover the top of the ground with paper or boards till the seeds sprout.

For the crop that is expected to ripen late in the fall the seed may be sown out of doors almost any time in spring previous to June. When the plants are large enough to transplant they should be set in rows, the plants to be six inches apart in the row and the rows four or five feet apart. From that on the culture is not much different from that given to most other plants, surface cultivation between the rows being practiced. If the field is a large one it may be found better to use a horse cultivator, when it may be advisable to have the rows more than four feet apart.

Blanching is done in various ways, by the use of boards or by hilling up the earth around the plants. But when the celery is not to be put onto the market till late in the winter it is not often blanched till it is about to be disposed of.

Apple Crop at Home and Abroad.

According to data compiled by the Boston Chamber of Commerce, the probable yield of apples in the New England states will be about one-half an average crop, while the same applies to New York, with quality mostly inferior. Virginia, Maryland, Pennsylvania and Kentucky, about one-third of a crop. Missouri, Kansas, Arkansas, Illinois and Indiana, considerably less than last year. Michigan, California, Colorado and Oregon, many more than last year. These predictions are made by the same authority as regards the crop in the countries named: Great Britain—Considerably heavier than last year, the bulk of which will consist of later varieties. France and Belgium—Fair crop of late varieties. Spain and Portugal—Early varieties rather light, with later varieties heavier. Holland and Germany—Will not have a large crop, as fallings of late varieties have been considerable, more especially in Germany, while Holland will be heavier in early varieties. Nova Scotia—A fair crop, and by some it is estimated that over 200,000 barrels will be shipped. Ontario—East of Toronto, not so heavy as last year, while west of Toronto there will be many times more than last year. The prospects are that the fall varieties will not be required in Great Britain, except in very moderate quantities, as their apples and those from the continent will almost answer requirements until winter apples from the United States are ready for shipment.

Kansas Wheat Experiments.

Wheat went through the winter in good condition and started well in the spring, when, March 22, a freeze cut it to the ground. This delayed ripening two weeks, making it so late that it was caught by the black rust after the usual time of ripening. The black rust appeared June 17, as most of our wheat was in the dough, and in three days wheat that had promised a yield of 30 to 40 bushels per acre was hardly worth cutting, the plants were dead, the straw fallen over and the grains shrunken to less than half size. We grew fifty-four varieties, but most of them were so badly injured by the rust that they were not cut. The highest yield of the Turkey, our standard hard wheat, was 13 bushels per acre, while the highest yield of the Zimmerman, our standard soft wheat, was 28 bushels per acre. A test was made to determine whether it is best to plow the ground in a drouth and harrow it into shape ready for seeding at the usual time or wait until a rain comes and then plow. The early plowing was made July 30, the ground turning up hard and lumpy. It was worked with harrows and float until in fair tilth. October 16-17 a rain fell, wetting the ground four to six inches, and the late both early and late-plowed plats seeded. From the time the wheat started until it was struck by the rust that on the early plowed ground appeared more thrifty and promised a better yield. The rust ruined all plats. The early plowed land yielded 6.4 bushels per acre, the late plowed 6.5 bushels.

A trial was made of ordinary and thorough preparation of ground for wheat. That given ordinary treatment was harrowed and floated until in fair condition, but having many small clods on the surface, a condition liked by many Kansas wheat growers. That given thorough treatment was gone over with disc harrow and float until a fine dust mulch four inches deep was made. The ordinary treatment yielded 19 bushels per acre, weighing 53.7 pounds per struck bushel. The thorough treatment gave 22.4 bushels per acre, weighing 54.7 pounds per struck bushel, a gain in yield of nearly 18 per cent for thorough treatment. Two trials were made of ordinary treatment of ground for wheat, thorough treatment and of treating it with the Campbell sub-surface packer. In one test the yields were, ordinary treatment, 15.5 bushels; thorough treatment, 17.7 bushels, and treated with the sub-surface packer 18.4 bushels. In the other trial the yields per acre were, ordinary treatment, 8.6 bushels; thorough treatment, 9.8 bushels; sub-surface packer run over the ground once, 10.4 bushels, and packer used three times, 10.7 bushels. The station has had an acre in wheat continuously for the past eighteen years without manure to test the fertility of the land. This year just before the appearance of the rust this acre promised a yield of 30 bushels. The wheat was nearly destroyed by the rust and the yield was 9.77 bushels. The product of eighteen years has been 342.5 bushels, an average of 19 bushels per year. The chief work of the station this season in wheat has been in crossing varieties to secure higher yields and more gluten. Three thousand crosses were made this summer and will be planted this fall.

How Horses Are Selling.

Good horses of the cob pattern, standing from 14.2 to 15.2 hands at the shoulder, thickly and compactly built, up-headed, long necked, good-boned, with neat heads and plenty of good action are at present selling to better advantage than ever before in the history of the American horse market. The prices paid for good individuals of this type have of late varied in the West from $1,000 for a finished performer all ready to go right to work in the city, to $233 for a neat one 15 hands but low in flesh. For example a farmer from Grundy county, this state, last week brought to this city a good lot of horses to be sold at auction in the horse market. A percheron grade weighing 1,800 pounds brought $235, a bay that weighed in the same notch brought $225. The others in the consignment were sold for prices ranging from $140 to $200, the most of them right around the latter mark. The horses were all taken on German export account. The week before an Iowa farmer offered in the Chicago market an eighteen hundred pound, spotted grade Percheron that brought him $280 at auction. This gelding was got by an imported Percheron stallion that weighs 2,100 pounds and his dam was the fourth Percheron grade from a spotted Indian pony, whose peculiar color had descended but little changed through all these generations, having five crosses of uncontaminated Percheron blood the spotted gelding was practically pure bred.

Some Ogle county horse breeders recently disposed of a pair of half-bred French Coachers at a private sale in this city that netted them $500. They were seal brown geldings, stylish, 16 hands or slightly over, weight 1,200 pounds each, nice high actors and thoroughly broken. They will be used in the city. Quality is what counts and it is certain to bring a good price.

Effect of Feed on Pork.

Of course, hogs, like other animals, and even like human beings, will contract a depraved appetite, says a writer in an exchange. If forced for long to consume acidulated food, he will grow to prefer it, just as the toper craves alcoholic drink, or as the opium-eater craves the baneful drug that has destroyed his will while perverting his physical condition. Sometimes a grower will assert that "high" food is best for swine, but the assertion is unscientific and easily disproved by practice. One who will separate his swine into two groups for feeding, the one with wholly unfermented foods, and the other with sour and putrid foods of the so-called "swill" class, will, when he comes to killing, find a vast difference between the texture, color, flavor and other qualities of the meats in the two groups. It is undeniable that the quality of the food is recorded in the quality of the flesh produced by it, and this fact should forever be borne in mind by the grower of swine. Western corn-fed pork can be recognized even in ham and bacon by its texture and flavor. Swill-fed pork bears its distinguishing marks from pen to pan. Acorn-fed pork is recognizable anywhere and everywhere by the "tang" of the acrid meat of the acorns. The pork of the creamery-fed swine would never be mistaken by any one who has ever made a comparative examination of the pork of swine fed on various foods. The grower must keep these indisputable points in mind when he outlines his practice with his swine.

Fermentation in Crops.

Frequently one or two hens in a flock will droop, and on examination their crops will be full, water will run from their beaks when they are held heads down, and an offensive odor will be noticed. It usually happens when sour food has been left for the hens to consume, indigestion occurring, the food fermenting in the crops. The remedy is to give only as much food as the hens can eat at a meal so as to permit of none remaining over to sour. Place the sick birds on straw and withhold all food for forty-eight hours, adding a gill of lime water to every quart of the drinking water.

Competition Between Breeds.—I do not believe in any prize being offered in any exhibition that antagonizes breeds in different classes. The Asiatics, American, English, Mediterranean, Spanish, Game, Polish, French, each should stand solely on its own merit, competing only with fowls of the same breed. Collective prizes in each should be based on first and second prizes, and merit cards given to all birds in the class that score within one point of the money, denying these merit cards to all specimens failing to score 92 points, or more if they are chickens, and to fowls failing to score 90. This demands equal merit, no matter what the breeds, and protects the generous supporter of our exhibitions against the one who only shows very few, and purchased at that, in many cases. This will give full protection to poultry culture in America, and is all that is needed.—I. K. Felch in Fanciers' Review.

Pure Water for Sheep.—Good, pure water and plenty of it is absolutely necessary for the sheep. Well water is better than that from streams simply because it is usually run into troughs and is not fouled by the feet of the sheep. Have plenty of troughs so that the whole flock may drink at once. Sheep are imitative creatures, sometimes to their own discomfort. If the troughs are so arranged that only a part can drink at one time the large and strong sheep will crowd in first and as soon as their thirst is quenched will leave. The weaker sheep in their anxiety to follow them will frequently leave without having drunk at all.—Ex.

Tomatoes from Seed.—Tomatoes raised from seed vary from season to season. They grow readily from cuttings, and when we find one plant that is in every way more satisfactory than others the only way to perpetuate it with certainty is by cuttings.

Give the fowls plenty of shade and fresh water.

Why does a man always say that he's out of practice when he gets beat at any kind of a game?

Do Your Laundry Work at Home—How to Get the Best Results.

You should use the latest improved Cold Water Laundry Starch for fine work. Keith's Enamel Starch gives a most beautiful, clear, pearl-like finish, and an elastic stiffness that will stand any amount of bending, and an enamel gloss that will stand damp, foggy weather. Will not blotch and will not stick to the iron. Can be used on black, red or other colored goods without the faintest trace of white, and on white goods finishes whiter in color than any other starch. It shows every thread of linen, thus giving a high polish and a beautiful finish. Enamel Starch contains no ingredients which can injure any fabric. Some think that the starch they have been using is all right. We used to think the tallow candle gave a very good light, but after using electric light, we wonder how we ever got along with the candle light. It is the same with starches; you have used the lump and common cold water starches and made no complaint because you have never had the genuine Keith's Enamel Finishing, Labor Saving, Cold Water Starch, but after you once get accustomed to using it you will wonder how you ever got along with the other starches. Keith's Enamel Starch will do more work, do it with less labor and do it better than any other starch. Ask your grocer for Keith's Enamel Starch; a trial will convince you that it is in every respect the most perfect starch made.

Nearly all the gold coins in circulation in the Sandwich Islands is of United States mintage.

Reduced Rates via Port Arthur Route.

St. Louis and return, $15.35. On sale every Tuesday and Thursday until Oct. 29th.

Kansas City and return, $5.80. On sale Oct. 2 to 8th.

Pittsburg, Pa., and return, $23.25. On sale Oct. 7 to 10th.

Homeseekers' Excursion. One fare (plus $2.00) to nearly all points in the south. All information at Port Arthur Route office, 1415 Farnam St., (Patxon Hotel Block) or write Harry E. Moores, C. P. & T. A., Omaha, Neb.

Why doesn't the woman who married a poor man want her daughter to do likewise?

I never used so quick a cure as Piso's Cure for Consumption.—J. B. Palmer, box 1171, Seattle, Wash., Nov. 25, 1895.

Heavy G. A. R. Business.

General Manager Rawn of the Baltimore and Ohio South Western Railway has prepared a detailed statement of the number of people carried into Cincinnati on the occasion of the thirty-second annual encampment of the Grand Army of the Republic September 3rd to 12th inclusive. According to the train records 37,997 people were transported, the largest number being on September 5th, when the total reached 8,322. According to these statistics the Baltimore and Ohio South Western carried about 30 per cent of the travel.

The American Monthly Review of Reviews for October gives special attention to the developments of the past month in international politics and to the lessons of the Spanish-American war. The editor, in the department of "The Progress of the World," discusses the attitude of the Spanish people toward peace conditions, the new relations between Germany and England, the czar's proposition for disarmament, the Dreyfus case in France, England's reopening of the Soudan, and other serious problems confronting the European powers. Important contributed articles review President McKinley's course in the conduct of the war to a successful close and the deficiencies in our administrative machinery revealed by the fatal delays and break downs in the medical and subsistence departments of army management.

The Standard Dictionary.

New York Observer: "It is, indeed, a prodigious work. . . . The knowledge and experience of the most able minds of the age in all the departments of art and science, of literature and learning, have practically been focused, and the result is a dictionary so thorough in details, so comprehensive in its reach, so accessible and intelligible to the student of even average attainments, and yet so satisfactory to the profoundest scholar that it must be conceded a place before undreamed of and till now unfilled."

See display advertisement of how to obtain the Standard Dictionary by making a small payment down, the remainder in installments.

Round-shouldered men would be scarce if there were no troubles but real ones.

Educate Your Bowels With Cascarets.

Candy Cathartic cure constipation forever. 10c, 25c. If C. C. C. fail, druggists refund money.

A driving rein is all right for the horseman, but a light shower satisfies the cyclist.

Coe's Cough Balsam

Is the oldest and best. It will break up a cold quicker than anything else. It is always reliable. Try it.

Why do lovers marry when courtship is so sweet?

How to Prevent Hog Cholera.

HOG CHOLERA is caused by indigestion and can be prevented by feeding cooked feed. We advise our readers to write the EMPIRE MFG. CO., 629 Hampshire St., Quincy, Ill., for Catalogue of FEED COOKERS. These Cookers save at least one-third the feed, put stock in healthy condition, save your hogs and will more than pay for themselves in one week's use.

When a woman stops crying over trouble and begins to think, it's an unfailing sign that she is getting along in years.—Chicago Daily News.

Why isn't a stuffed goat imitation butter?

FAULTLESS STARCH, THE BEST FOR Shirt Waists, Shirt Fronts, Collars, Cuffs and Delicate Clothes. Read our Booklets, Laugh and Learn.

FAULTLESS STARCH CO., Kansas City.

CURES in 1 to 5 days. Guaranteed not to stricture. Prevents contagion. THE EVANS CHEMICAL CO. CINCINNATI, O. U. S. A.

CURE YOURSELF? Use Big G for unnatural discharges, inflammations, irritations or ulcerations of mucous membranes. Painless, and not astringent or poisonous. Sold by Druggists, or sent in plain wrapper, by express, prepaid, for $1.00, or 3 bottles, $2.75. Circular sent on request.

Dr. Kay's Renovator, Guaranteed to cure dyspepsia, constipation, liver and kidney diseases, biliousness, headache, etc. At druggists 25c & $1.

FAIRBANKS SCALES Omaha

MRS. PINKHAM TALKS TO THE FUTURE WOMAN.

Will the New Generation of Women be More Beautiful or Less So? Miss Jessie Ebner's Experience.

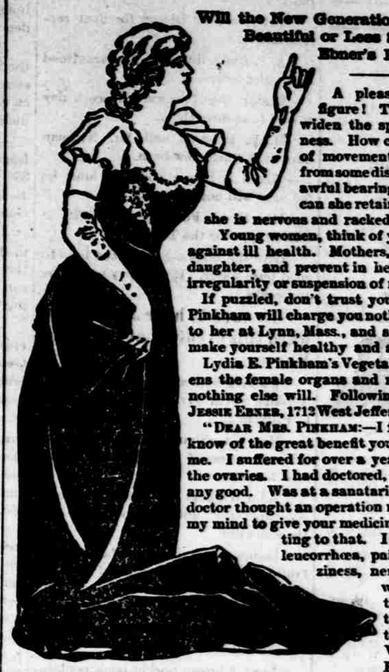

A pleasing face and graceful figure! These are equipments that widen the sphere of woman's usefulness. How can a woman have grace of movement when she is suffering from some disorder that gives her those awful bearing-down sensations? How can she retain her beautiful face when she is nervous and racked with pain?

Young women, think of your future and provide against ill health. Mothers, think of your growing daughter, and prevent in her as well as in yourself irregularity or suspension of nature's duties.

If puzzled, don't trust your own judgment. Mrs. Pinkham will charge you nothing for her advice; write to her at Lynn, Mass., and she will tell you how to make yourself healthy and strong.

Lydia E. Pinkham's Vegetable Compound strengthens the female organs and regulates the menses as nothing else will. Following is a letter from Miss JESSIE EBNER, 1712 West Jefferson St., Sandusky, Ohio.

"DEAR MRS. PINKHAM:—I feel it my duty to let you know of the great benefit your remedies have been to me. I suffered for over a year with inflammation of the ovaries. I had doctored, but no medicine did me any good. Was at a sanatarium for two weeks. The doctor thought an operation necessary, but I made up my mind to give your medicine a trial before submitting to that. I was also troubled with leucorrhœa, painful menstruation, dizziness, nervousness, and was so weak that I was unable to stand or walk. I have taken in all several bottles of Lydia E. Pinkham's Vegetable Compound and Blood Purifier, and am now in good health. I will always give your medicine the highest praise."

Ask Mrs. Pinkham's Advice—A Woman best Understands a Woman's Ills

FROM FACTORY TO USER DIRECT.

We make fine Surreys, Buggies, Phaetons and Road Wagons. Our goods have been favorably known to the trade for years. We now sell direct to the user at Wholesale Prices. The shrewd buyer prefers to deal with the factory. He gets of us finest work at less price than agents ask for low grade vehicles. We ship anywhere, subject to examination. WE BELIEVE on board cars Kansas City, Mo., or Goshen, Ind., as may suit purchaser. Send for catalogue with prices plainly printed. IT'S FREE. Write today. We sell Sewing Machines and the GOSHEN BICYCLE as well. All at Wholesale Prices. ALL GOOD. No matter where you live, you are not too far away to do business with us and save money. Address,

EDWARD W. WALKER CARRIAGE CO., GOSHEN, INDIANA.

Kansas City Warerooms and Office, 1200 West 11th St.

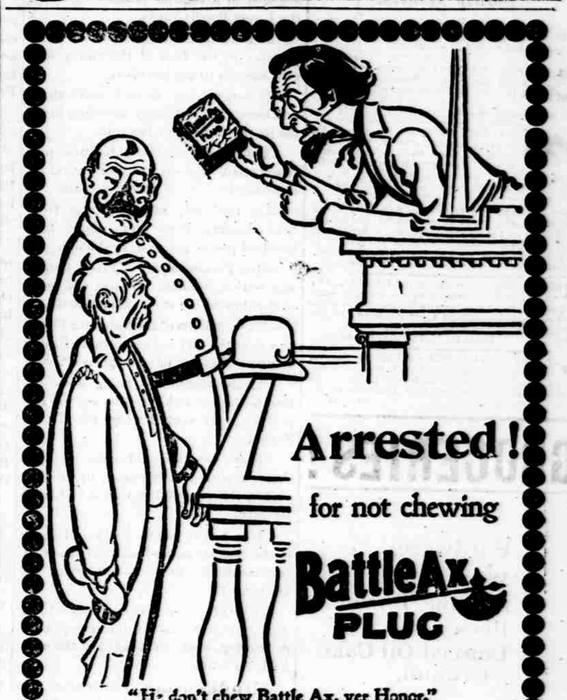

Arrested! for not chewing BattleAx PLUG

"He don't chew Battle Ax, yer Honor."
"He looks it!"

Ignorance of the Law is no excuse, but ignorance of BATTLE AX is your misfortune—not a crime—and the only penalty is your loss in quantity as well as quality when you buy any other kind of Chewing Tobacco.

Remember the name when you buy again.

Burlington Route

PEACE JUBILEE

OMAHA, NEB., OCT. 10-15.

The Official Celebration.

Participated in by President McKinley and his Cabinet, the Governors of almost all the Trans-Mississippi States, the Mayors of the principal western cities, and representatives of the Army and Navy.

Every Day a Big Day.

Be in Omaha Jubilee Week if you want to see the greatest of all the Peace Celebrations.

Extraordinarily low rates via the Burlington Route. See nearest B. & M. R. R. agent, or write

J. FRANCIS, Gen'l Pass. Agt., Omaha.

TAPE WORMS

"A tape worm eighteen feet long at least came on the scene after my taking two CASCARETS. This I am sure has caused my bad health for the past three years. I am still taking Cascarets, the only cathartic worthy of notice by sensible people."

GEO. W. BOWLES, Baird, Miss.

CANDY CATHARTIC Cascarets TRADE MARK REGISTERED REGULATE THE LIVER

Pleasant. Palatable. Potent. Taste Good. Do Good. Never Sicken, Weaken, or Gripe. 10c, 25c, 50c.

CURE CONSTIPATION.

Sterling Remedy Company, Chicago, Montreal, New York. 313

NO-TO-BAC Sold and guaranteed by all druggists to CURE Tobacco Habit.

DROPSY NEW DISCOVERY; gives quick relief and cures worst cases. Send for book of testimonials and 10 days' treatment Free. Dr. H. H. GREEN'S SONS, Atlanta, Ga.

WANTED—Case of bad health that R-I-P-A-N-S will not benefit. Send 5 cents to Ripans Chemical Co., New York, for 10 samples and 1,000 testimonials.

If afflicted with sore eyes, use Thompson's Eye Water.

FURNITURE.

$50,000 Stock of all grades of Furniture recently bought at the very lowest cash price will be offered during the next few months at special prices.

Customers visiting Omaha will find this the largest and oldest furniture store here, and we will make every effort to please both in goods and prices.

Chas. Shiverick & Co.,

FURNITURE,

1203 Douglas St., Omaha.

Next to Millard Hotel.

NOTE—To satisfy ourselves as to whether this advertisement is read we will make a discount of 1 per cent on the purchase of any customer who will tell us they were directed to us by it and that they will recommend us to their friends if the goods they buy are satisfactory.

Special to Ladies: We give Trading Stamps.

PENSIONS Get Your Pension DOUBLE QUICK

Write CAPT. O'FARRELL, Pension Agent, 1423 New York Avenue, WASHINGTON, D. C.

PENSIONS, PATENTS, CLAIMS. JOHN W. MORRIS, WASHINGTON, D. C. Late Principal Examiner U. S. Pension Bureau. 3 yrs. in last war. 15 adjudicating claims, atty. since.