Columbus Journal.

Entered at the Post-office, Columbus, Neb., as econd-class mail matter.

ISSUED EVERY WEDNESDAY BY

M. K. TURNER & CO.,
Columbus, Neb.

TERMS OF SUBSCRIPTION:

One year, by mail, postage prepaid.....$2.00
Six months.....1.00
Three months.....50

—Payable in Advance.—

☞Specimen copies mailed free, on application.

TO SUBSCRIBERS.

When subscribers change their place of residence they should at once notify us by letter or postal card, giving both their former and their present post-office,—the first enables us to readily find the name on our mailing list, from which being in type, we each week print, either on the wrapper or on the margin of your JOURNAL, the date to which your subscription is paid or accounted for. Remittances should be made either by money-order, registered letter or draft payable to the order of

M. K. TURNER & Co.

TO CORRESPONDENTS.

All communications, to secure attention, must be accompanied by the full name of the writer. We reserve the right to reject any manuscript and cannot agree to return the same.—We desire a correspondent in every school-district in Platte county, one of good judgment, and reliable in every way.—Write plainly, each item separately. Give us facts.

WEDNESDAY, JUNE 27, 1894.

Republican Congressional Convention.

The republican electors of the Third congressional district of Nebraska are requested to send delegates from their several counties to meet in convention in the city of Norfolk, on Tuesday, August 28, 1894, at 7:30 o'clock p. m., for the purpose of placing in nomination a candidate for congress from said district.

The several counties are entitled to representation as follows, being based upon the vote cast for Hon. L. M. Raymond for presidential elector in 1892, giving one delegate-at-large to each county and one for each 100 votes and the majority fraction thereof:

County.	Del.	County.	Del.
Antelope	9	Madison	11
Boone	10	Merrick	7
Burt	11	Nance	7
Cedar	8	Pierce	5
Colfax	7	Platte	10
Cuming	9	Stanton	5
Dakota	5	Thurston	6
Dixon	8	Wayne	8
Dodge	15		
Knox	11	Total	155

Dated Norfolk, Nebr., June 18, 1894.

HURT MAYES, Secretary. C. C. MCNISH, Chairman.

Coming Events.

Colfax county fair, Sept. 19-22.

State fair at Lincoln, Sept. 7-14.

Platte county fair, Sept. 25, 26, 27.

The republican state convention will be held at Omaha August 22, 10 a. m.

Prohibition state convention at Lincoln, Tuesday, July 3, at 2 p. m., Platte county entitled to 4 of the 430.

People's state convention at Grand Island, Wednesday, Aug. 15, at 10 a. m., Platte county entitled to 10 delegates, Madison 10, Stanton 4, Colfax 7, Butler 13, Polk 12, Merrick 7, Nance 8, Boone 11, of the 751.

AT Fullerton Wednesday last hail knocked out nearly all the glass on the south and west sides of the houses.

THE first train of the Pike's Peak Cog road was run to the summit last week. The snow prevented the opening of the road two weeks ago.

AT Lyons, France, Sunday evening, President Carnot was assassinated by an Italian anarchist named Caesar Giovanni Santo, aged 22. The president died at 12:45, Monday morning.

DURING these days of democratic supremacy at Washington, the women of the household are becoming quite familiar with the request: "Please, madam, can you give me something to eat."

IN Colorado they grow alfalfa in rows fifteen to twenty inches apart, irrigating and cultivating between the rows, getting a yield of fifteen bushels of seed to the acre. Wouldn't that make a splendid income here, at the present price?

IN Saline county last Wednesday evening the wind was furious, houses were unroofed, barns blown away and horses in them killed, windmills demolished, etc. In one barn there were nine horses when it was blown away, but not one of the horses was injured.

DR. HOFFKINE's remedy of inoculation against cholera was tested in a village in India, where, of 220 inhabitants, 160 were inoculated; there were seven deaths by the disease, and these had not been inoculated, and of those inoculated not one took the disease.

TUESDAY evening of last week a terrible tornado struck Chadron, unroofing many houses and barns and tearing some buildings to pieces. John F. Tenzer was blown across the street and thrown violently against a blacksmith shop, dying in a few minutes minutes afterwards, his skull being crushed. Many narrow escapes are reported. The direction of the storm was from southwest to northeast.

C. S. CONEY, who is serving his fifth term as superintendent of Stanton county, is a candidate for state superintendent, subject to the action of the republican convention. It is highly proper that successful superintendents in cities and counties should aspire to the state superintendency, and our information is that Mr. Coney is deserving of the prominence given to his candidacy, having placed the educational work of his county in the front rank as to the enthusiasm of the teachers and their efficiency. Mr. Coney is, without doubt, one of the leading educators of the state, and as Supt. Gondy is serving his second term, there is no good reason why he should not be succeeded by so good a man as Coney.

Several Bridges Swept Away.

LEAVENWORTH, Kan., June 26.—A terrific rainstorm visited this city and vicinity. Nearly four inches of water fell, and much damage resulted. The Mission and colored Methodist churches were partially wrecked, and a number of bridges swept away. The river has risen six inches since last night. In Salt Creek Valley, northwest of this city, a cloudburst is reported. A great many farms were flooded and wheat fields devastated.

Heavy Rains In Kansas and Missouri.

KANSAS CITY, June 26.—Dispatches from Kansas and Missouri show that heavy rains were general throughout these states.

Chopped Up by the Cars.

OTTUMWA, Ia., June 26.—As extra No. 127 was pulling through the west end yards, the brakeman saw two men stealing a ride. He ordered them off, and Eric Anderson, a Swede stranger, one of the men, started to climb off and fell under the cars. One leg was cut off and the other foot smashed. Both legs were amputated, and the man will probably die. Several men who saw the affair say the brakeman pushed Anderson off. No arrest has yet been made.

Accidentally Killed His Wife.

BEVINGTON, Ia., June 26.—S. Shipman station agent of the Chicago, Rock Island & Pacific railway, recently purchased a revolver to defend himself against a gang of tramps. He was in the kitchen cleaning the weapon when it was discharged, the ball entering his wife's neck, killing her instantly.

Cut to Pieces by the Train.

DES MOINES, June 26.—The mangled remains of an unknown man were found on the Rock Island railway west of town. The head was found more than a mile from where the body was picked up. It is supposed the victim was a tramp stealing a ride.

SACKED THEIR STORES.

Mob Makes It Decidedly Warm For Italians.

CARNOT'S FUNERAL NEXT SUNDAY

Casimir-Perier Formally Announces the President's Death to the Chamber of Deputies—Sympathy of the Austrians. An Italian Killed at Toulon—Premier Crispi's Dispatch.

LYONS, June 26.—As the day advanced Monday the rioting in the city became more widespread and at one time it appeared as though the mob would take full possession of the town. In the Guilletoire quarters the disturbances were particularly violent. Thousands of men and boys paraded the streets and attacked and sacked every Italian store they came across. Crosso's distillery, Silveti's iron mongery and Carpinelio's grocery and wineshop were among the large places attacked.

A policeman was seriously wounded in the Brotteaux quarter while defending an Italian wineshop against an attack by a frenzied mob. The streets are

PRESIDENT CARNOT.

strewn with debris of every description. The left side of the River Rhone was the scene of the worst acts of violence. Here the troops were summoned to aid the police and the utmost difficulty in restoring order. During Monday night a total of 300 arrests made.

Threats Against Italian.

Were it not for the presence of the overwhelming force of troops stationed in and about the city, there is little doubt that the mob would attack the palais of justice and wreak vengeance upon the murderer. Mourning emblems are worn by nearly every man, woman and child in the city and no dwelling seems too poor to display the emblems of grief. During Monday a mob, including a number of members of the various gymnastic societies, who had arrived in this city to take part in the fetes, began to gather about the cafes Casati, Mattosi and Maderni and about the Italian quarters. Another large crowd gathered about the hall where the well known Italian Harmonic club meets and most serious disorder was apprehended. Threats were heard on all sides against Italians and anarchists.

Several of the Italian wine shops were attacked and partly wrecked and the Italian cafes mentioned were stoned and otherwise damaged in spite of the efforts of the police and military. The sidewalks in front of the Italian cafes were strewn with wreckage. The troops are held in reserve under arms at their barracks. A company of infantry is also held in reserve in a house adjoining the Italian consulate to be ready to support the police in case of an attack. At the request of the local authorities the Italian consul has removed the Italian flag from outside the consulate.

Forced to Flee For Their Lives.

Some of the more hotheaded men proposed an attack upon the Italian quarter and the proposition was received with wild cries of applause, and in a moment an enormous mob, at the head of which was carried a French flag, was enroute to that part of the city given over to the Italians. Before the police could intervene to prevent the trouble the mob had attacked all the shops belonging to the foreigners and sacked them. The proprietors and their families were forced to flee for their lives. In the meantime another large band marched through other streets and by threats compelled every Italian who kept a cafe to close his place.

The crowds in the Rue de la Republique became threatening and refused to disperse and it was finally necessary to command the curaissers to charge the crowd.

Carnot's Body Taken to the Train.

The body of M. Carnot was taken from the prefecture Monday evening and placed on the train that will convey it to Paris. After prayers for the dead had been offered the casket containg the remains were carried and placed on a gun carriage. While this was being done salutes of artillery were fired, trumpets were sounded and drums were beaten. All civil and military honor was shown the dead. The street in front of the prefecture was densely thronged as were all the streets leading to the railway station. Troops and gens d' armes kept the route clear. The procession that followed included all the civil military authorities of Lyons and a large number of delegations from different cities and towns. Every man along the line of march removed his hat as the body passed by him. The people, who had heretofore stood yeverent and mute before the nation's martyr, when the body had passed gave vent to their pent up excitement and rage. Every where could be heard cries of: "Long live Carnot and death to his murderer."

Upon the arrival of the cortege at the station, the casket was tenderly lifted from the gun carriage and conveyed into a saloon carriage. The remains were attended by the officers of M. Carnot's military household, who had accompanied him to Lyons. In another carriage were Mme. Carnot and her three sons. A large crowd was assembled about the station and, as the train started on its journey for Paris, many signs of the deepest emotion were displayed.

CHAMBER OF DEPUTIES ADJOURNS.

Casimir-Perier Formally Announces President Carnot's Death.

PARIS, June 26.—The chamber of deputies was thronged to the utmost Monday and there was great excitement when Premier Casimir-Perier entered. Every person present arose and stood while the premier read M. Dupuy's letter making the formal announcement of the death of President Carnot and adding that the whole of France was stupefied by the abominable crime. Dupuy also said: "From all parts expressions of sorrow are arriving. France weeps at the loss of the loyal servant and upright citizen who carried with honor and fidelity the national flag, and who awakened in Europe feelings which show how much is the ordeal through which we are now passing. The republic will ever remember President Carnot. Our sympathies are with the family which mourns his loss and which, like him, is worthy of France. The whole country joins in the indignation felt at the crime."

M. Casimir-Perier, after he had finished reading, said: "The chamber of deputies and France associate themselves with these words. Let us bow respectfully before the tomb which closes over a life of devotion to the fatherland and to the republic. France remains brave and strong as on the day of national mourning." The chamber of deputies then adjourned.

The senate was crowded Monday evening when the president, M. Challemel la Cour, made an address expressive of the senate's feeling at the death of President Carnot.

"Europe," he said, "is appreciating the nobleness and strength of his character and share's in France's grief." The speaker then voiced the sentiment and condolence with the family, saying: "If any man's innate goodness should have guarded him from hatred and fanaticism, it was President Carnot. The crime has strengthened our energetic resolve to defend the fundamental rules of society and to prevent outrages upon human life."

Funeral to Be Held Sunday.

LONDON, June 26.—A dispatch from Paris says: The funeral of President Carnot has been fixed for Sunday. The remains will be laid in the Pantheon, where Victor Hugo is buried, beside those of Lazare Carnot, the president's grandfather. The correspondent of the paper adds: I am told that M. Carnot shrank from going to Lyons. He was long in deciding to make the journey on account of the weariness arising from his ill health. When, however, his friends began to talk of the Lyons anarchists avenging Vaillant's death, the president thought he was in honor bound to go. There has been no disorder here. There is absolutely no feeling in Paris against the Italians. Despite the public grief, which is sincere, the Parisians never had such cool heads. Daily since Vaillant's attempt the president has received manacing letters.

Premier Crispi's Dispatch.

ROME, June 26.—Premier Crispi's official dispatch to the French government reads as follows: "Deeply afflicted at the news of the shocking misdeed which has robbed France of her first magistrate and Italy of a friend, I beg to express the feelings of horror and pain felt by the king's government and the whole Italian nation and my personal grief for the illustrious man France has just lost. He was attached to me not only by ties of admiration, but by sincere friendship. Assassins have no country and the countries to which those criminals owe their births are the first to repudiate them. France and Italy can see in the assassin only an enemy of humanity."

Searching for Accomplices.

LYONS, June 26.—The police are actively engaged in searching for accomplices of Santo. They are particularly anxious to find a hair dresser's assistant named Marius Violley, who is said to have repeatedly predicted that President Carnot would be murdered on his arrival here. An Italian woman who proves to have been Violley's mistress and one of Violley's associates named Roux have been arrested. Violley, himself, however, has disappeared, but the police are hopeful they will be soon able to find him. Recently while drunk a friend of Violley exclaimed, "I hear the tolling of the bells, Violley has written an article and we are betrayed."

An Italian Killed at Toulon.

TOULON, June 26.—Here, as elsewhere in France, the smouldering indignation against Italians requires but a breath to fan it into a flame. The British steamer Richardson was being discharged by a number of French and Italian stevedores. One of the latter spoke insultingly of the dead president and several Frenchmen fell upon him. The Italian was struck a fearful blow on the head with a bar of iron, badly fracturing the skull. The Italian had strength enough left to draw a knife, but was disarmed. The police had the greatest difficulty in saving him from the crowd. The Italian is dying in the hospital.

Santo's Early History.

ROME, June 26.—Ceasar Giovani Santo, the man who murdered President Carnot, is the son of Marie Broglio and Antione Caesavio. He joined the anarchists' association at an early age. In January, 1892, he tried, with two fellow anarchists, to start a newspaper, but was unable to raise the funds necessary. The police watched him until the end of 1893, when he went to Switzerland.

Sympathy of the Austrians.

VIENNA, June 26.—Count Kaldoky, Austro-Hungarian minister of foreign affairs, and Prince Windisch-Gratz, Austrian prime minister, called at the French embassy here and extended their condolence. Emperor Francis Joseph has telegraphed his regret and sympathy to Mme. Carnot and Prime Minister Dupuy.

Wyoming's League Club.

CHEYENNE, Wyo., June 26.—Wyoming League of Republican clubs was organized here.

COAT OF TAR AND FEATHERS.

Young Nebraska Man Roughly Handled for Mistreating His Father.

SALEM, Neb., June 26.—Monday night a crowd of about twenty-five men took Martin Thayer, a young man, from the streets of Salem to the fair grounds, where they stripped him of his clothing and applied a liberal coat of tar and feathers and warned him never to again make his appearance in this town.

The day before the young fellow had allowed his aged and invalid father to be taken to the poor house of the county, while at the same time he had been known to have had nearly $100 in his possession during the week.

The town and precinct have been practically supporting the old gentleman up to a recent date, and the young man lay around and helped eat the donations. Public feeling is running high and trouble will ensue if the fellow bothers this vicinity again.

Simsrott Leaves Chicago.

CHICAGO, June 26.—William A. Simsrott, late treasurer and secretary of the Switchmen's Mutual Aid association has left the city. He was discharged from an inebriate asylum and quietly took his wife and child and went away. His relatives said he did not tell where he was going, but he said he would be absent a month. Considerable comment is occasioned by the discovery that the ex-official, whose accounts are said to be short upward of $25,000, left without any word as to his whereabouts.

Gun Fired Every Hour.

SAN FRANCISCO, June 26.—Many flags floated at half-mast in San Francisco Monday out of respect to the memory of President Carnot. The news of the president's assassination created the greatest excitement among the men on board the Dugay-Tronin, the big French man-of-war, now in this port. The ship's flag was put at half-mast. At 8 o'clock the first gun was fired, and thereafter until sundown a gun was fired every hour.

Iowa Man Lynched In Texas.

ELDORA, Ia., June 26.—Word has been received that William Stacey of Iowa Falls had been hanged by a mob in Texas. He was a former prominent citizen and manufacturer in this county and went to Texas and engaged in a land swindling scheme. A vigilance committee waited upon Stacey and left his dead body dangling from a tree. Stacey's family reside at Iowa Falls.

THE INDUSTRY OF THE SHERIFF.

1892—We denounce a policy which fosters no industry so much as it does that of the sheriff.—Democratic Platform at Chicago.

1894—We practice a policy which fosters no industry so much as it does that of the sheriff.—Democratic Performance at Washington.

DENVER GAILY DECKED.

Ready For the National Republican League Convention.

WESTERN MEN TALK FOR SILVER.

Eastern Men Listen But Say Nothing. Minneapolis and Cleveland Want the Next Convention—Already Three Thousand Have Arrived—Clarkson Unable to Attend—Montana Populist Platform.

DENVER, June 26.—Everything is in readiness for the convention of the Republican league. The arrival of so many strangers prompted the laggards to effort and flags and bunting wave from every business block, while brass bands keep the air vibrating. In addition to those who arrived Sunday delegations came in Monday from Maryland, Florida, Texas, Illinois, Minnesota, Idaho and Missouri. The Minnesota crowd is actively working to have Minneapolis selected as the place of holding the next convention of the league and the Ohio men are working just as earnestly for Cleveland. In all about 3,000 people are here and more are expected. James S. Clarkson has sent word that it will be impossible for him to be here. Silver is being talked of by the delegates from western sections and the men from the east generally listen patiently and give noncommittal answers.

Montana Populist Platform.

DEER LODGE, Mont., June 16.—The Populist state convention which met here Monday contained 849 votes, five counties out of 21 not being represented. The platform adopted declares for free coinage of silver at a ratio of 16 to 1; in favor of labor organizations; denounces the issuance of interest bearing bonds; favors postal savings banks; government control and ownership of railroads; demands an increase per capita to at least $50; favors an income tax; declares against pauper immigration; against the alien township of the public lands; favors the election of the president and vice president and United States senators by a direct vote of the people; declares against the employment of convict labor.

TERRIBLE CYCLONE IN KANSAS.

Village of Keighley Nearly Wiped Out of Existence.

WICHITA, June 26.—At 7:30 Monday evening a terrible cyclone from the southwest struck the village of Keighley, Butler county, and nearly wiped the little town out of existence. All the telegraph wires are down and the information was brought to Leon by a courier who rode a swift horse. Owing to the fact the courier left immediately after the cyclone passed over, the details are meager. It is known, however, that Ed Thurman was crushed to death in a stable. Many were pinned under falling houses and their fearful wails indicate serious injury. It is thought many were killed, as the cyclone swept on its course as far east as the people could see it. Two general stores, the largest buildings in the village, were crushed like eggshells. A freight train was standing on the 'Frisco track at the time and six box cars were lifted up and turned upside down. This would indicate the cyclone was at least 200 feet wide. The wreck is standing on the track piled 30 feet high and trains cannot pass.

Czar's Life in Danger.

BERLIN, June 26.—Advices from St. Petersburg state that a number of bombs and an infernal machine have been found in a cellar near the imperial palace. Two officials of the imperial cabinet are compromised.

Italian Flags at Halfmast.

ROME, June 26.—The flags on all buildings through Italy have have been ordered halfmasted and all the ministers, senators and deputies and the elite of Roman society called during Monday at the French embassy.

Democratic Inaction.

The tariff bill has been before the senate for many weeks. Over 400 Democratic amendments have been proposed, and the long debate on each of these drags from week to week, from month to month. Meantime the country waits; industries of every sort, paralyzed by the threat of the repeal of the present protective tariff, stand idle or working on short time until some definite legislation is in sight. This long delay, this continued tension of the business situation, is wholly due to Democratic incapacity.

Look at the record of delays. Mr. Wilson's bill was so altered and amended in the house that it was hardly recognizable. It went to the senate to be revamped in secret caucus and loaded down with over 400 amendments. If they had a mind of their own, why did they not speak it in their first bill? Why, if the Wilson bill is wrong, are we to believe that the Wilson-Voorhees bill is perfect?

The mere careful consideration of a tariff bill demands time. If to that is added 400 amendments by a Democratic committee, many weeks must be consumed.

All the Republicans ask is fair discussion of each paragraph and principle. It is not their fault if a fluctuating Democratic mind brings 400 new topics to be debated.

They have a few rights; should be expected to propose some amendments, but they are not standing in the way.

They have dared the Democrats to bring it to vote. They stand ready to press the matter to a speedy decision. All they will demand is that after fair and full discussion there should be yea and nay votes on all important topics, so that there can be no Democratic hedging, no hiding behind unrecorded votes.

The Democrats have full control of the executive, the house and the senate. That they do nothing except talk and quarrel among themselves is no fault of the minority. When the Republicans had charge, they knew their mind and spoke it and got their legislation onto the statute books in good order. That the Democrats fail in this duty is because they have no mind or so many different ones; because they are unable to rise to the dignity of initiative, but potter and dodder while a nation waits in idleness and distress.

"Protection, Protection, Protection!"

The Mark Lane Express, the representative organ of the English agricultural classes, in its issue of May 7 has the following strong and significant remarks:

"Protection, protection, protection! The Liberal hears the triplet in every political note, and there is truth in the sound now. The Liberal must recognize one fact, or he will find his fetich ruthlessly dismounted from its feet of clay. This is a world which refuses to be governed by abstract principles applied with mathematical exactitude. Circumstances alter and vary, and to apply the same dominating inflexible principles to every social condition, no matter what the circumstance, suggests a mental stolidity absolutely out of harmony with common sense. The Gladstonians have resented every suggestion against the omniscient value of their free trade Mumbo Jumbo until they have disgusted men with their remorseless, unthinking devotion. The principle for which agriculturists have so long contended is indeed a parliament nearer recognition."

The Industry of the Sheriff.

The platform of the Democratic party at Chicago vigorously denounced the industry of the sheriff, which, it was claimed, had been fostered by protection. Remembering how busy a time the sheriff has had since March 4, 1893, it is as well to see how the Democratic performance has agreed with its denunciation of the sheriff's industry.

During 1893 there were 15,560 trade failures in the United States, being 52 per cent more than in 1892. The liabilities of those who failed in 1893 were $460,000,000, as compared with liabilities of $108,000,000 in 1892, an increase of $352,000,000 in a single year. Was there ever such an arrant humbug and fraud as this Chicago denunciation of the sheriff? United States to arise at once and demand the immediate cessation of the policy of prostration which the high sheriff is thrusting upon the American people and to "denounce a policy which fosters no industry so much as it does that of the sheriff."—American Economist.

A New Name.

It is proposed at an early day to have a public christening of the tariff measure now before the senate. Great uncertainty has arisen as to the parentage of the bill, and in order to settle the controversy as to whose name it shall bear a public christening will take place, at which the name will be published by a proper representative from the executive mansion. This tariff bill will appear somewhat as a curiosity for the lack of a godmother. The godfather will be chosen from the Whisky or the Sugar trust.

Some of the names suggested are in the form of compromises, as follows: Voor-Harris, Gor-Mills, Voor-Hill-Mills or Gor-Voor-Brice-Land. The committee on nomenclature and title of the bill object to the use of any long words, as it is expected in the next national campaign that the name of this splendid measure will need to be repeated quite often; hence a very short, pertinent name will be needed. Some of the following are most popular: Trust-Land, Cleve-Hill. Among the many bills starting out with the original Wilson bill, the Voorhees bill, etc., the most popular seems to be the Sugar bill.

A dispatch has been received at the senate from some foreign beneficiary, without the fear of the Lord in his heart, who suggested the name Canadian bill. This would be a give away and would not do at all, as the purpose of this bill unquestionably is to cover, as far as possible, the exact results expected to be obtained. People are becoming so impatient in waiting for the passage of the bill that some one has suggested the due bill. The gentlemen of the press are requested to forbear making any reference to this variously unnamed bill until such time as the committee on finance are able to give out officially the name by which it must afterward be designated in all communications sent out from Washington.

This Was Under Protection.

Gradually, but surely, the United States is penetrating markets which Great Britain has tenaciously held and controlled for many years. In corroboration of this view one of the leading English trade journals says: "British trade with British Honduras, judging from the latest official statistics, is not in a healthy condition. The imports from the United Kingdom have decreased in value from $744,000 in 1883 to $682,000 in 1892. On the other hand, the imports from the United States have increased from $452,000 in 1883 to $793,000 in 1892. The exports of the colony also show a decline as regards the United Kingdom, while those sent to the United States have increased from $253,000 in 1883 to $530,000 in 1892. The total foreign trade of the colony has increased, but the United Kingdom has been a loser." These are facts and are in every sense important.—American Mail and Export Journal.

Rev. Charles Baker of Denton, Tex., is still missing.

Buy Homemade Goods.

If you are employed in a factory that makes dress goods and your wife and your neighbor's wife should each buy a dress pattern that was made in England, they are depriving you of work because there must be a smaller demand for the goods you are making, and your employer cannot make more goods than the people will buy just for the sake of finding work for you. See that they buy goods made in your factory.

Tally Another For Free Trade.

A drummer man from Chicago dropped into one of the big hardware stores a day or two ago and stared in wonder at the busy clerks. As one of the partners approached him he said, with a deep sigh of satisfaction:

"Don't disturb me; don't say a word; just let me sit and enjoy this picture of activity. I haven't seen anything like it for the past six months."—Cleveland Examiner.

To the Credit of Brutus.

B.C. 44.

When Brutus did assassinate
Old Julius Cæsar, Roman great,
His dagger pierced one man alone—
The imperator on the throne.

It was reserved for later times
To witness more flagitious crimes.
The Roman imperator's dead,
And Grover Cleveland reigns instead.

A.D. 1894.

Now our dictator on his throne,
His polnard sharpens on the hone
And stabs with much apparent glee
The busy hives of industry!

Excursion to Asbury Park, N. J.

The Baltimore and Ohio R. R. Co. will sell excursion tickets to Asbury Park, N. J. and return from all points on its lines, July 7th, 8th and 9th, good returning until July 16th with privilege of extension until September 1st, provided the return portion of the ticket is deposited with the Joint Agent at Asbury Park, on or before July 13th. Tickets will be valid for passage via New York and will be issued for the outward journey via B. & O. R. R. and Washington and for return journey via any of the other through lines.

The round trip rate from Chicago will be $22 and correspondingly low from all other points on the B. & O. system.

Tickets will also be sold at all principal offices throughout the west and northwest.

For information in detail address L. S. Allen, Asst. G. P. A., B. & O. R. R., Grand Central Depot, Chicago, Ill. 2

We Sweep the World.

It is an old saying that a "new broom sweeps clean" but when we say "we sweep the world" we mean that among all the railways of the world none stands higher in the estimation of the public, in all especial points, than the Chicago, Milwaukee & St. Paul Railway. It is the only line west of Chicago which runs electric lighted, steam-heated and vestibuled trains between Chicago, St. Paul and Minneapolis, and between Chicago and Omaha. Try it. F. A. NASH, Gen'l. Agent, 1504 Farnam St., Omaha.
W. S. HOWELL, Trav. Passenger and Freight Agt.

ENGLISH Spavin Liniment removes all hard, soft or calloused lumps and blemishes from horses, Blood Spavin, Curbs, Splints, Ring Bone, Sweeney, Stifles, Sprains, Sore and Swollen Throat, Coughs, etc. Save $50 by use of one bottle. Warranted the most wonderful Blemish Cure ever known. Sold by C. B. Stillman, druggist. 26nov1yr

Rheumatism Cured in a Day. "Mystic Cure" for Rheumatism and Neuralgia radically cures in 1 to 3 days. Its action upon the system is remarkable and mysterious. It removes at once the cause and the disease immediately disappears. The first dose greatly benefits, 75 cents. Sold by A. Heintz, druggist, Columbus, Neb. 14-y

When Baby was sick, we gave her Castoria.
When she was a Child, she cried for Castoria.
When she became Miss, she clung to Castoria.
When she had Children, she gave them Castoria.

Not Unusual.

The Union Pacific will sell tickets to 4th of July excursionists at one fare for the round trip. See your nearest U. P. agent for full particulars. 1

Cheap Rates for the Fourth.

One fare for the round trip via the Union Pacific. See your nearest U. P. agent for particulars. 1

Business Notices.

Advertisements under this head five cents a line each insertion.

WM. SCHILTZ makes boots and shoes in the best styles, and uses only the very best stock that can be procured in the market. 52-tf

COLUMBUS MARKETS.

☞Our quotations of the markets are obtained Tuesday afternoon, and are correct and reliable at the time.

GRAIN, ETC.	
Wheat	43
Shelled Corn	28
Ear Corn	28
Oats	25
Mixed oats	30
Rye	32
Flour	$1 90@2 40
PRODUCE.	
Butter	8@12
Eggs	8
Potatoes	1 20
LIVE STOCK.	
Fat hogs	$4 00@4 40
Fat cows	$2 00@2 50
Fat sheep	$2 50@3 00
Fat steers	$3 00@3 75
Feeders	$2 00@2 50

LEGAL NOTICE.

Daniel Boylson and —— Boylson, his wife, (first name unknown), defendants, will take notice that on the 23d day of June, 1894, Nick Adamy, plaintiff herein, filed his petition in the district court of Platte county, Nebraska, against said defendants, the object and prayer of which are to cancel a certain agreement for the sale of the Southeast Quarter of the Southeast Quarter of Section No. Five, and the Northeast Quarter of Section No. Eight, in Township Seventeen North, Range One East, in Platte county, Nebraska, executed by G. W. Brown to the defendant, Daniel Boylson, and to remove the cloud from and quiet the title to said real estate in plaintiff.

You are hereby required to answer said petition on or before the 6th day of August 1894.

NICK ADAMY, Plaintiff.

Dated this 23d day of June, 1894.
McALLISTER & CORNELIUS, Attorneys.
27june-4t

NOTICE TO REDEEM.

To Fred Goetz: You are hereby notified that on the 27th day of September, 1892, the following described premises to wit: Lot No. four (4) in block No. two hundred and two (202), in the city of Columbus, county of Platte, and state of Nebraska, was sold at private tax-sale to Mason Beall, for non-payment of delinquent taxes levied and assessed against the same for the years 1879, 1882, 1883, 1885, 1886, 1887, 1888, 1889 and 1890. Said lot was taxed in the name of Fred Goetz, and the time of redemption of said lot from said sale will expire on the 27th day of September, 1894.

6jun3 MASON BEALL.

NOTICE TO REDEEM.

To Steele & Johnson: You are hereby notified that on the 31st day of October, 1892, the following described premises to wit: Lot No. six (6), in block two hundred and sixteen (216), in the city of Columbus, county of Platte and state of Nebraska, was sold at private tax-sale to Mason Beall, for non-payment of delinquent taxes assessed and levied against the same for the years 1887, 1892, 1893, 1896, 1897, 1898, 1889 and 1890. Said lot was taxed in the name of Steele & Johnson, and the time of redemption of said lot will expire on the 31st day of October, 1894.

6jun3 MASON BEALL.

NOTICE TO REDEEM.

To A. D. Jones: You are hereby notified that on the 31st day of October, 1892, the following described premises to wit: Lot No. four (4) in block two hundred and sixteen (216) in the city of Columbus, county of Platte and state of Nebraska, was sold at private tax-sale to Mason Beall, for non-payment of delinquent taxes assessed and levied against the same for the years 1874, 1875, 1876, 1877, 1878, 1879, 1880, 1881, 1882, 1883, 1884, 1885, 1886, 1887, 1888, 1889 and 1890. Said lot was taxed in the name of A. D. Jones, and the time of redemption of said lot from said sale will expire on the 31st day of October, 1894.

6jun3 MASON BEALL.

What is CASTORIA

Castoria is Dr. Samuel Pitcher's prescription for Infants and Children. It contains neither Opium, Morphine nor other Narcotic substance. It is a harmless substitute for Paregoric, Drops, Soothing Syrups, and Castor Oil. It is Pleasant. Its guarantee is thirty years' use by Millions of Mothers. Castoria destroys Worms and allays feverishness. Castoria prevents vomiting Sour Curd, cures Diarrhœa and Wind Colic. Castoria relieves teething troubles, cures constipation and flatulency. Castoria assimilates the food, regulates the stomach and bowels, giving healthy and natural sleep. Castoria is the Children's Panacea—the Mother's Friend.

Castoria.

"Castoria is an excellent medicine for children. Mothers have repeatedly told me of its good effect upon their children."
DR. G. C. OSGOOD, Lowell, Mass.

"Castoria is the best remedy for children of which I am acquainted. I hope the day is not far distant when mothers will consider the real interest of their children, and use Castoria instead of the various quack nostrums which are destroying their loved ones, by forcing opium, morphine, soothing syrup and other hurtful agents down their throats, thereby sending them to premature graves."
DR. J. F. KINCHELOE, Conway, Ark.

Castoria.

"Castoria is so well adapted to children that I recommend it as superior to any prescription known to me."
H. A. ARCHER, M. D., 111 So. Oxford St., Brooklyn, N. Y.

"Our physicians in the children's department have spoken highly of their experience in their outside practice with Castoria, and although we only have among our medical supplies what is known as regular products, yet we are free to confess that the merits of Castoria has won us to look with favor upon it."
UNITED HOSPITAL AND DISPENSARY, Boston, Mass.
ALLEN C. SMITH, Pres.,

The Centaur Company, 77 Murray Street, New York City.

THREE NEWSPAPERS —FOR— $2.50.

Prairie Farmer, (of Chicago),
Omaha Weekly Bee,
The Columbus Journal.

Begin your subscription at any time. Whether you are now receiving THE JOURNAL or not, pay only one year in advance, (regular price two dollars), and add fifty cents extra, and get the three papers.

You cannot select a better combination of local, general and farm literature for the money.

The coming year is destined to be an eventful one in the history of our country. Industry, upon which rests the real progress of this world under Providence, will move forward during the coming twelve months more than in the last thirty. Keep with the front of the column.

GUS. G. BECHER. LEOPOLD JÆGGI. Established 1870. H. F. J. HOCKENBERGER I. SIBBERSEN.

BECHER, JÆGGI & CO.,
REAL - ESTATE - LOANS - INSURANCE,
And Real Estate.
COLUMBUS, NEBRASKA.

MONEY TO LOAN ON FARMS at lowest rates of interest, on short or long time, in amounts to suit applicants.
BONDED ABSTRACTERS OF TITLE to all real estate in Platte county.
Represent THE LEADING INSURANCE COMPANIES of the World. Our farm policies are the most liberal in use. Losses adjusted, and promptly paid at this office.
Notary Public always in office.
Farm and city property for sale.
Make collections of foreign inheritances and sell steamship tickets to and from all parts of Europe. 1aug'91-tf

J. B. DELSMAN

Will Illustrate

To you the advantage of buying your

GROCERIES

From him. If a splendid stock and low prices cut any figure, you will be satisfied.

THE FINEST FLOUR

Always on hand.

—:o:—

His stock of

Dry Goods

Is large, well selected and everything you want will be found in stock at low figures.

—:o:—

☞Country produce a specialty, and always taken at cash prices. All goods delivered free.

Telephone No. 22.

CAUTION.—If a dealer offers W. L. Douglas Shoes at a reduced price, or says he has them without name stamped on bottom, put him down as a fraud.

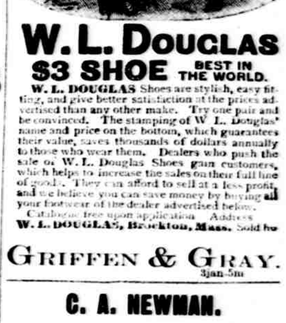

W. L. DOUGLAS $3 SHOE BEST IN THE WORLD.

W. L. DOUGLAS Shoes are stylish, easy fitting, and give better satisfaction at the prices advertised than any other make. Try one pair and be convinced. The stamping of W. L. Douglas' name and price on the bottom, which guarantees their value, saves thousands of dollars annually to those who wear them. Dealers who push the sale of W. L. Douglas Shoes gain customers, which helps to increase the sales on their full line of goods. They can afford to sell at a less profit, and we believe you can save money by buying all your footwear of the dealer advertised below.

Catalogue free upon application. Address W. L. DOUGLAS, Brockton, Mass. Sold by

GRIFFEN & GRAY. 3jan-5m

UNDERTAKING!

CARRY ALL KINDS OF

Burial Goods, Do Embalming, Conduct Funerals.

☞Have the finest Hearse in the county.

FRED. W. HERRICK,
Cor. Nebraska Ave. and Thirteenth St., Columbus, Neb.
17jan3m

DR. L. VAN ES,
VETERINARIAN.
Graduate of Ontario Veterinary College. Office over post office. 19aprtf

C. A. NEWMAN.

REAL - ESTATE
AND
INSURANCE.

WHEN you want FIRE, LIGHTNING or TORNADO insurance on city and farm property; if you want an ACCIDENT POLICY; if you want to buy or sell farm or city property; if you